WEATHER
Tonight: Mostly Clear
Thursday: Sunny, Warm

Victoria Times

TODAY'S NEWS TODAY
News 382-3131
Classified 386-2121

91st YEAR, NO. 49 ★★ VICTORIA, B.C., WEDNESDAY, AUGUST 7, 1974 15 CENTS DAILY, 20 CENTS SATURDAY

ROADBLOCK PROTEST

KAMLOOPS (CP) — Indians from the Bonaparte Reserve near here said Tuesday they will block roads near Cache Creek Thursday and Friday to protest poor living conditions on British Columbia reserves.

Bonaparte Chief Ken Basil said that chiefs of 25 other bands were expected at the Cache Creek protest.

The blockade was sparked after a fire last month destroyed the reserve home of Johnny Morgan, 86. The department of Indian affairs first refused a $10,000 subsidy to replace the home, but Chief Basil threatened a block on Highway 97, said it would pay the subsidy.

Ford Said Braced To Take Power

Times News Services

WASHINGTON — Alexander Haig, President Nixon's closest adviser, met for more than an hour today with vice-president Gerald Ford as some of Ford's aides reported that they had been told to ready themselves for a transition of power.

The meeting had been requested by Haig, said Ford's press secretary Paul Miltich.

The two exchanged views on the current situation, Miltich said, refusing to elaborate, saying: "That's all I can tell you."

Two newspapers in widely-separated parts of the U.S. reported today that Nixon had already decided to resign.

The Providence Journal-Bulletin said the decision was "irrevocable" but did not specify when it would take place.

In Phoenix, home of Sen. Barry Goldwater and House Republican leader John Rhodes, The Gazette, quoting a "reliable Washington source" said the resignation announcement would come "later today."

Earlier, White House sources acknowledged that a presidential resignation remains a possibility.

"Sure it is — all options are open," said one source.

Another agreed, saying that despite Nixon's vow to his cabinet Tuesday that he has no intention of resigning the situation is fluid. "We don't know what is going to happen."

Washington Post reporters Carl Bernstein and Bob Woodward reported, meanwhile, that there are guarded statements and reluctant confirmations, generally in the most restrained language, that the president is under great psychological strain.

They quoted one source as saying: "I don't mean to be alarmist, and it has to be said delicately, but the president will not listen to anyone, not really listen . . . He's serene, I'd say serene, but not in touch with reality."

Woodward and Bernstein said their source had first-hand knowledge of the president's mood.

Deputy Nixon press secretary Gerald Warren skirted direct answers to reporters who pressed him repeatedly to say that Nixon would not resign.

Finally, Warren said: "He does not intend to resign."

Rather, the spokesman said: "Nixon intends to see that the business of the people

See NIXON page 2

BOMB AT UN

UNITED NATIONS (AP) — A bundle of dynamite with a partly-burnt fuse was found on the main floor of the United Nations headquarters today and removed by the New York police bomb squad.

"It apparently had been lit but went out before exploding," a police spokesman said.

UN security chief Col. H. A. Trimble said five sticks of dynamite were found under a seat in the Meditation Room, a small, dark room near the main public entrance which is available to delegates and visitors for prayer and silent meditation.

No mechanical detonation device was found with the dynamite, Trimble said.

Officials declined to say whether any arrests were made or whether they have any leads on who planted the explosives in the ground-floor room.

A UN guard found the dynamite a few minutes before the building was opened to visitors, Trimble said.

The Meditation Room, only a few yards from corridors used by UN delegates and thousands of daily tourists, was roped off to the public. One entrance was closed.

But elsewhere the United Nations opened to the public as usual. Visitors streamed past the roped-off area unaware of what had happened.

Officials said that although no mechanical detonation device was with the dynamite sticks, they found a simple fuse and immediately called the city bomb squad.

The immediate area was evacuated and the bomb squad covered the dynamite with bomb-disposal blankets.

Cabinet Changes Set

OTTAWA (CP) — The new federal cabinet will be announced Thursday morning, the prime minister's office said today.

Prime Minister Trudeau will hold a news conference at 10:15 a.m. EDT following the swearing in of his ministers at Government House.

First news of the makeup of the new cabinet will be made available at about 9:15 a.m. as the ministers assemble for the swearing-in.

The announcement will end weeks of speculation about cabinet.

Prominent in the speculation about cabinet changes have been External Affairs Minister Mitchell Sharp, Finance Minister John Turner and Justice Minister Otto Lang.

It has already been learned that Allan MacEachen, president of the Privy Council will be moved to a new post. A source said he expects the new job will be something MacEachen wants, but he did not know what post it will be.

Sharp is considered a key personality in a shuffle because external affairs is the prestige job next to the prime minister.

Renfrew Road Calvalcade

Sooke, Jordan River and Port Renfrew residents will take to the road Aug. 18 in an attempt to get the provincial highways department to finish paving the Sooke to Port Renfrew highway.

The Sooke-Jordan River Chamber of Commerce has organized a car cavalcade from Sooke to Port Renfrew to publicize their cause.

The cavalcade will leave the Sooke Fire Hall at 10 a.m., stop at the Breakers' Cafe in Jordan River to pick up more cars at 11 a.m. and continue to the start of the West Coast Lifesaving Trail near Port Renfrew for a smelt barbeque.

The chamber executive will hold its regular monthly meeting after the barbeque.

Guests invited to take part in the cavalcade include Nanaimo-Cowichan-The Islands MP Tommy Douglas, Esquimalt MLA Jim Gorst and Highways Minister Graham Lea.

Only about 10 miles of the highway remains to be paved.

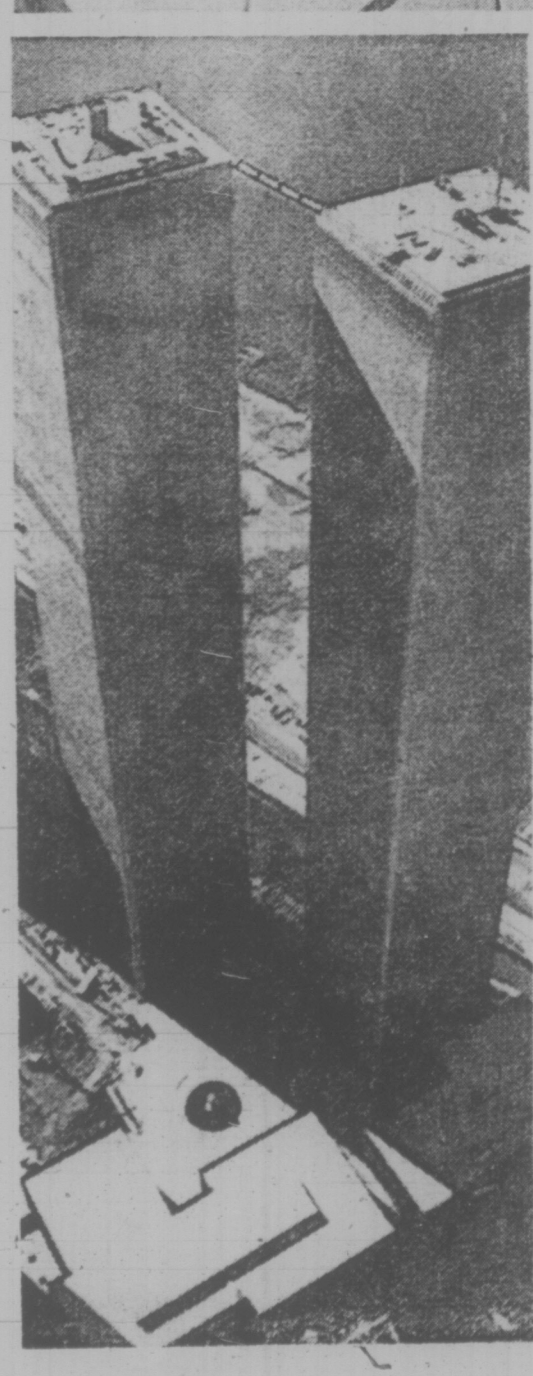

Petit Walks Tall

Times News Services

NEW YORK — A daring Frenchman defied gravity, winds and the police today to walk a high-wire between the twin towers of the World Trade Centre here.

The man, Philippe Petit of Nemours, walked back and forth several times between the two 110-storey towers, 1,350 feet above the streets of Manhattan's financial district, as hundreds of persons stopped on their way to work to witness the stunt.

Police then moved in and arrested Petit and two people with him. They were first taken to hospital for observation.

"Right now, we're treating this as a psycho case," said one police officer.

A spokesman for Beekman Downtown Hospital said Petit and one accomplice were found to be in "excellent health, both physically and psychologically."

"They were exuberant and delighted in what they accomplished," he added.

The two were then taken to a police station where, officers said, they would be booked on criminal trespass and disorderly conduct charges.

Petit spent two hours swaying precariously on the high wire, returning from time to time to the roof of one of the 110-storey towers and then to the wire before he was arrested.

A friend said he planned the World Trade Centre stunt, his biggest, "for weeks and weeks and weeks."

Turks Make New Push

Times News Services

Greek-Cypriot troops pulled back without firing a shot, dragging their wounded with them today, as Turkish infantrymen launched fresh attacks behind a continuing artillery barrage along the northern Cyprus coast.

In Nicosia, a nervous, angry atmosphere settled over the Canadian camp today following the death of Pte. Joseph Lionel Gilbert Perron, shot during the night by hidden gunmen during a United Nations peacekeeping patrol.

Sources said the 20-year-old Montrealer was in a jeep with two other soldiers attempting to enter Turkish-Cypriot territory when the incident took place.

He was shot twice in the back apparently by a hidden Greek-Cypriot gunman while the three were stopped at a checkpoint.

The driver of the jeep immediately turned and drove to headquarters at the Ledra Palace Hotel where Perron was loaded on a helicopter and flown to a British Military hospial. He was pronounced dead on arrival.

Today's coastal attacks were a continuation of Turkish onslaughts that began 24 hours earlier against the two major population centres of Lapithos and Karavas.

The Turkish attacks have not only overrun Karavas and Lapithos, but spilled over to Vasilia three miles further west.

One Greek-Cypriot officer told Western reporters that a team of 58 Greek engineers sent into Lapithos Tuesday to mine the road have been trapped in the Turkish advance.

"Two of my men swam two miles along the coast to Vassilia today," he said. "They told us the rest of the team had been exterminated."

In Athens, Greek Premier Constantine Caramanlis meets Soviet Ambassador Igor Yezov today amid reports that Moscow has pledged its support in the event of an attack against Greece by Turkey.

The Soviet Union is understood to be concerned over events in Cyrpus that might presage a de-facto partition of the island, which would mean an end to the island's independence.

Garnett Leaving

Victoria city engineer James Garnett has announced his intention to retire in December, after heading the engineering department for some 21 years.

Garnett, 63, came to the city's engineering department as deputy city engineer in 1952 and was appointed city engineer 18 months later.

"He has been a very, very capable and highly regarded civil servant," Mayor Peter Pollen said today. "Mr. Garnett will be sadly missed."

Garnett made the decision to retire for "personal reasons" and may join a local engineering firm on a consultant basis after December.

His position is being advertised for a successor.

NEWS BRIEFS

Beef Import Opposed

GUELPH, Ont. (CP) — The National Farmers Union said today the lifting of the ban on United States beef will subject Canadians to the risk of exposure to meat treated with the growth hormone diethylstilbestrol (DES), which has been shown to cause cancer in laboratory animals.

(Other meat import story on Page 21.)

Subway Closed

MONTREAL (CP) — Subway service provided by the Montreal Urban Community Transit Commission (MUCTC) was closed down at 9 a.m. today following a walkout by 1,600 maintenance workers.

Aussie Gas Rationed

MELBOURNE (AP) — Gasoline rationing came to parts of Australia tonight for the first time since the Second World War. Retailers imposed rationing after truckdrivers who deliver gasoline from refineries went on strike.

Clashes In Angola

LUANDA, Angola (AFP) — Three persons died and another 41 were injured in clashes here Monday and Tuesday, a reliable source said. The source said numerous shops had been burned or looted and cars had been damaged as demonstrations for and against impending independence for the Portuguese colony continued.

Vancouver Area Firemen Strike

VANCOUVER (CP) — Firemen in the neighboring municipalities of Richmond, Delta, Coquitlam and North Vancouver went on strike at 8 a.m. today after last-minute talks failed to produce a settlement in the seven-month contract dispute.

Labor Minister Bill King today sent the striking firefighters a telegram urgently requesting an immediate return to work.

The telegram, sent to the four Vancouver-area locals, requested the union to use Section 73 of the Labor Code which gives it unilateral power to request compulsory arbitration.

Strike action by the union "imperils the life and safety of citizens" in their municipalities, King said.

Last week the firefighters voted to reject a contract proposal from industrial inquiry commissioner Jack Sherlock. The proposed settlement included an 11 per cent wage increase in a one-year contract and a 1.2 per cent increase in statutory holiday pay.

The firefighters have asked for parity with Vancouver firemen who currently earn about $1,088 a month.

Most of the firemen are apprentices earning between $689 and $893. An experienced fireman earns $980 a month.

Richmond administrator G. H. Carroll said the municipality would not appeal to volunteers because there weren't any.

WORDPLAY

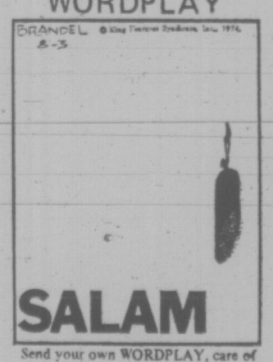

Send your own WORDPLAY, care of this newspaper.

Greyhound Rapped by Bus Survivors

By AB KENT
Times Staff

Survivors of a bus wreck near Chilliwack Tuesday were mistreated by Greyhound for hours after the accident, a Victoria passenger said today.

Rosalind Napier, 21, was one of 46 passengers in the bus when it left the highway and rolled into a stagnant creek, killing 27-year-old driver John Lockwood, of Penticton.

The crash occurred at 5:20 a.m. as the bus was en route from Penticton to Vancouver. Twelve hours later Miss Napier and another Victoria passenger Rainer Hoffmeister, of Oak Bay, had still not received any help from Greyhound, other than to be taken into Vancouver on another bus.

Thankful the bumps and bruises she got in the accident were not more serious, Miss Napier was upset by the neglect of passengers by Greyhound.

"What I'm really against is the treatment the bus company gave us. The Salvation Army did what the company should have done," she said.

"They gave us nothing," Hoffmiester said of Greyhound. "My ticket and the $40 I had were lost in the crash.

"The company refuses to give me a ticket to get to Victoria. We weren't even given a cup of coffee. We've been standing around here for hours waiting for our baggage, which never came," Hoffmister said in Vancouver bus depot.

Finally, the two Victoria passengers were given tickets to get home by the Pacific Stage Lines station master at 5:30 p.m.

The woman, who turned up at work today despite her experience, said Greyhound sent no one to the accident scene nor to Chilliwack, where the Salvation Army looked after passengers.

And the passengers saw no one other than ticket sellers and insurance adjusters when they were taken to Vancouver late in the afternoon, Napier said:

"When I asked the men from the insurance company about a ticket and my baggage, they said, "it's not our concern."

"There was only one office girl to represent the company . . . You're really stuck if you have no money and no ID. I went to the ticket seller and explained it to him and asked if I could have money and a ticket to get home. he said he was not authorized to do that and started to talk to someone else."

She said she learned from another passenger the RCMP investigating the crash were holding all luggage until their inquiry is complete. By then it will all have mildewed, she expects.

"I don't know how I'm going to get my luggage back. It would be better to have soggy things than nothing," she said.

Another passenger was trying to connect in Vancouver with an airline flight to Australia. By the time she had dealt with Greyhound she had missed her plane and also lost a sapphire from her ring in the accident, Napier said. The Salvation Army came to her help.

Napier was at a loss to

See GREYHOUND page 2

NAPIER
. . . neglected

INDEX

	Page
Births, Deaths	33
Classified	33-40
Comics	30
Family	23-25
Entertainment	28, 29
Finance	6, 7
Sports	12-16

TOURIST ALERT ON PAGE 42

HE WANTS $22M

MONTPELIER, Vt. (AP) — A Putney, Vt., math consultant is seeking to overturn results of the 1972 United States presidential election and win $22 million in damages for the voters.

Charles Griffith, unemployed since last fall, is pursuing single-handedly a legal claim that 50 million voters deserve a new election and monetary damages.

Griffith claims Richard Nixon won the 1972 election over Democratic Senator George McGovern of South Dakota because of fraud and corruption.

He has asked the U.S. District Court in Rutland to void the election, hold a new one this year and award him and the voters $22 million. The defendants are Nixon, the Committee to Re-elect the President and its finance committee. A decision is expected this summer.

Under Griffith's suit, the damage money would be divided up among all voters who filed for it within one year after the judgment.

The value of the suit is not in the money, but in the constitutional precedent, Griffith said in an interview.

"This case really has fantastic importance," he said. "It reaches right back to our founding fathers and whether we have free elections.

"I want to establish the right that a presidential election can be contested. If the precedent is not set that an election can be challenged, that's a set-up for some group to come along and corrupt the next election."

GRIFFITH

Nixon

Continued from Page 1

continues as we move through the constitutional process."

By constitutional process, Warren said he meant a Senate impeachment trial.

But he dodged questions on whether the constitutional process might include invoking the 25th Amendment, which sets procedures for a president to step aside temporarily if unable to carry out the duties of office.

Warren said that when Nixon met Sunday with his closest aides at Camp David, Md., there was no discussin of using the 25th Amendment to install Ford as acting chief executive until completion of a Senate trial.

Congress, meanwhile is in no mood to grant Nixon immunity from criminal prosecution if he resigns.

"The law should apply equally," said House Republican leader John Rhodes in expressing what appeared to be the majority sentiment among House members.

Even those who earlier urged immunity as an inducement to Nixon to resign, such as Rep. Wilbur Mills, Dem-Ark., backed off, maintaining their silence as almost everyone in Congress assumed that Nixon either would step down or be removed from office in a Senate trial.

Senate Republican leader Hugh Scott said today Nixon could no longer be presumed innocent in a senate trial and the only question to be decided in such an event would be the president's "degree of accountability."

In related developments:

● A federal judge today turned over to Watergate special prosecutor Leon Jaworski tapes of five of 64 presidential conversations that the Supreme Court ordered Nixon to surrender. Two White House officials say more information damaging to Nixon is contained on at least one more of the tapes according to The Washington Post.

● Jake Jacobsen, a former lawyer for the nation's largest milk producers' co-operative, pleaded guilty today to a charge that he gave former treasury secretary John Connally a $10,000 bribe.

11 Acres Too Costly For Central Saanich

Central Saanich council Tuesday turned down an offer to buy an 11-acre site which was earlier planned for a private recreation complex.

Ald. Percy Lazarz said today council was in no position to pay the $200,000 asking price by itself, but said the three Peninsula municipalities may still be interested in it as a joint venture.

A tri-municipal recreation commission, including Central Saanich, North Saanich and Sidney, is still in the planning stages.

Lazarz said if the commission is formed and goes ahead with plans for a public recreation complex, the 11-acre site at Mount Newton Crossroad and Central Saanich Road, may be considered.

"If the site is chosen by the three municipalities and the interest is there, we will try to negotiate," Lazarz said.

The site was recently included in the provincial agricultural land freeze.

The property was offered for sale to the council by Sparling Real Estate Ltd. in Sidney agent for owner Marc Croteau.

The sale price included the working plans worth $45,000 drawn up for the proposed complex more than a year ago by a group of Victoria area businessmen.

The complex was to have included a swimming pool, curling rink, ice rink and lounge area, but the plans never got off the ground.

A spokesman for Sparling Real Estate Ltd. said today there are no immediate plans to put the land on the open market.

REINELL
1974
CLEARANCE
Next to the Red Lion Inn
WORLD of PLEASURE

Selassie Powers Stripped Away

ADDIS ABABA (UPI) — A new Ethiopian draft constitution stripping Emperor Haile Selassie of the monarch's age-old absolute powers may split the country's armed forces, diplomats said today.

Prime Minister Lij Michael Imru said Tuesday Selassie's powers would be taken over by an elected parliament and the legislative, executive and judicial branches of government would be completely separated.

Imru disclosed an outline of the draft constiution in the wake of six months of unrest in the armed forces against alleged official corruption in the remote, northeast African kingdom.

The armed forces chased from power or arrested hundreds of politicians, local officials, businessmen and aides of Selassie on charges of corruption.

The Armed Forces Co-Ordinating Committee approved the draft consitution in principle, diplomats said.

But the diplomats predicted a struggle between "radicals and moderates" over how it goes into effect.

Selassie, 83, the country's "King of Kings, Conquering Lion of Judah and Protector of Faith," has ruled Ethiopia for 43 years with absolute powers dating back centuries.

According to legend, he is the descendant of King Solomon and the Queen of Sheba. He is also head of the Ethiopian Orthodox Church — a post he would continue to hold under the draft constitution.

The Armed Forces Co-Ordinating Committee announced it planned to arrest two more close aides of Selassie in the continuing cleanup drive.

They were his personal aide-de-camp Lieut. Gen. Assefa Demissie and his private treasurer Blatta Adamassu Betta.

The armed forces arrested Sellasie's personal bodyguard and his secretary last week.

THE BETTER HALF — By Barnes

"Bring me some matches and your pocketbook. We're going to have a credit card burning."

Olympic Committee To Fight On

VANCOUVER (CP) — The Vancouver-Garibaldi Olympic committee voted Tuesday night to go ahead with their bid to stage the 1980 Winter Olympics in the West Coast city, despite a decision by the British Columbia government not to back the bid.

The government last week refused to lend its support, citing high costs, possible environmental damage and windfall profits for private developers.

Committee members disputed the government's statements, suggesting that it was using outmoded and erroneous figures.

Greyhound

Continued from Page 1

explain the company's behavior. "They're a big American company," she noted. "I think they spend more on advertising than on their people."

"We have been wandering around the depot like lost sheep," said Simon Barlow, an Australian on tour of Canada who was "shocked at Greyhound's public relations."

"It's increible that a company as large as Greyhound has been unable to help us or give us any information," he added.

"All they gave us was the runaround," said New Zealander Wayne Dillon, 28.

Napier said she had been dozing, like many of the passengers, when she was jolted awake with the bus leaving the pavement . . . "uneven, bumping, crashing on the edge" . . . before it "flew through the air, crashed and went into the water.

"Right away people were up to their armpits in water," she said, surprised that only a few were hysterical.

"I guess they were afraid they were going to drown," Napier said. But all moved off the bus "very calmly."

"I got some bumps in funny places . . . I've a huge bump on my back, and I got a tetanus shot."

But she said she had no thorough medical check, and noted that a boy who had gone through the windshield and was more seriously injured, had not been given a tenanus shot, although the water in the creek was polluted.

Nine passengers complained of "poor treatment" from Greyhound. If they wanted anything they would have to make an insurance claim for it, they were told.

A Greyhound spokesman was not available for comment today.

Ferry Waits Continue

B.C Ferries travellers again experienced delays getting on and off Vancouver Island today with the longest waits at Tsawwassen.

Tsawwassen, which had cars waiting six hours to get on the ferry Tuesday, had three and four-hour waits this morning.

The Swartz Bay terminal, where cars had two-hour waits most of Tuesay, had one-hour delays this morning, as did the Departure Bay and Horseshoe Bay terminals.

Chew!
Long-holding FASTEETH® Powder.
It helps take the worry out of wearing dentures.

Former Lorimer Aide Shuns 'Special Jobs'

Former senior deputy minister of municipal affairs, Ken Smith, said today he will do no consulting or "special jobs" for the provincial government.

Municipal Affairs Minister James Lorimer suggested several jobs he might do, said Smith, but the former deputy decided against doing any further work for the government.

Smith, who worked for the department for 28 years, took an early retirement July 31, eight or nine years before he was scheduled to retire.

The deputy said at the time his retirement was announced that personal reasons were behind his decision and, in an interview today, he declined to elaborate further except to say "it was a diffference of opinion."

Lorimer said earlier he was sorry to receive Smith's resignation but he hoped the longtime public servant would agree to do "some special jobs" for the department during his retirement.

Smith has accepted a teaching assignment with Malaspina College in Nanaimo and will spend 2½ days a week instructing a course in local government administration and finance.

Cabot Walking

Actor Sebastian Cabot is in good condition, a spokesman for Gorge Road rehabilitation hospital said today.

"He is up and walking around," the spokesman said.

Cabot, who suffered a stroke three weeks ago, was transferred from Royal Jubilee Hospital to Gorge Road last Saturday.

ENTER SHASTA'S 7-MINUTE SHOPPING SPREE!

You might win 7 minutes worth of shopping at your favorite supermarket—with the opportunity to get groceries, including meat, worth up to $300—all paid for by Shasta!

That's right. We'll pay for everything you can bring to the check-out stand in 7 minutes, excluding only alcoholic beverages, tobacco and dairy products.

We're giving away 10 first prizes, so 10 families will win up to $300 worth of groceries. What a way to get your family budget back in line!

HOW TO ENTER

Just tell us, in 50 words or less, why you think Shasta's 14 soft drink flavors are more fun than just one flavor.

ENTRY BLANK

Complete the following, and attach your statement of 50 words or less telling us why Shasta's 14 flavors are more fun than just one flavor. Mail both to Shasta, P.O. Box 69038, Vancouver, B.C. V5K4W3.

NAME _____
STREET _____
CITY/PROV. _____
MY FAVORITE SUPERMARKET IS _____
STORE ADDRESS IS _____

OFFICIAL CONTEST RULES: 1) The Shasta 7-Minute Shopping Spree Contest is open to all residents of Canada, except employees of Consolidated Foods, their advertising agencies and the Postmark Company and their families. 2) To enter the Contest, submit on any piece of paper a statement in 50 words or less telling us why Shasta's 14 soft drink flavors are more fun than just one flavor and mail to Shasta, P.O. Box 69038, Vancouver, B.C. V5K4W3. Only one entry per person will be allowed. All entries must be postmarked before Sept. 30, 1974 and received by Oct. 15, 1974. Each entrant assumes liability of delivery by the Post Office. Shasta cannot acknowledge the receipt of entries. All entries become the property of Shasta. 3) All entries will by judged on the basis of originality and sincerity by the Postmark Company. The decision of the judges is final. No entries can be returned. Winners will be notified by Nov. 15, 1974. 4) Each entrant agrees to abide by all the rules of this contest as set forth by these Official Contest Rules. Each entrant must be able to state that he or she was responsible for the preparation of the entry. Incidental assistance by the immediate family is permitted. Shasta reserves the right to disqualify entries prepared by professional writers or contest writing services. 5) Ten separate 7-minute shopping sprees at a local supermarket will be awarded. No cash substitutes will be provided. The ten winners will each receive seven minutes in which to shop in the store and may keep all items selected within that time, with the following qualifications: The winner may receive no help in selecting merchandise; the winner may use as many shopping carts as necessary, but must return to the checkout stand to exchange the full cart for an empty one; prize is limited to a maximum of $300 in retail value; and tobacco, dairy, alcoholic beverages and other products prohibited by law may not be selected. Winners must complete their Shopping Soree by Dec. 31, 1974. 6) Any liability for taxes imposed on prizes awarded is the sole responsibility of winners. A list of winners may be obtained by sending a stamped, self-addressed envelope to: Shasta Winners, P.O. Box 69038, Vancouver, B.C. V5K4W3. Contest void where prohibited or restricted by law.

SHASTA BEVERAGES, LTD.
A CONSOLIDATED FOODS COMPANY

Do you rent an apartment or a house?

If so, you may be eligible for a renter's grant under the Renter's Resource Grant Act, new provincial legislation now in effect.

Who is eligible?

If you have occupied rented accommodation in British Columbia for a period of one year, you are eligible for a grant.

What does the grant provide?

British Columbia tenants over the age of 65 will receive a grant of $80. Those under 65 are eligible for a $30 grant.

How do I apply?

Most people over the age of 65 should have received their application forms in the mail. If you haven't, or if you are under 65, you can obtain an application form at any provincial government agency, or by mailing this coupon:

Mail to: Department of Housing, Renter's Resource Grant Branch, 825 Fort Street, Victoria, B.C. V8W 1H5

I would like to apply for a Renter's Resource Grant. Please send me an application.

Name .....
Street .....
City ..... Code .....

Department of Housing
The Honourable Lorne Nicolson, Minister.

the weather

Temperatures in all regions are in the lower ranges of seasonal normals but are expected to ease upwards beginning Thursday especially in the interior. Otherwise the pattern gives every indication of holding through the rest of the week.

Greater Victoria: Today and Thursday, sunny with highs near 70 and overnight lows near 50.

Greater Vancouver, Lower Mainland, East Vancouver Island: Small craft warning continued for Georgia Strait. Today and Thursday, sunny with highs near 70 except mid-seventies inland. Overnight lows 50 to 55.

North and West Vancouver Island: Today and Thursday, sunny with a few cloudy periods except mostly cloudy in the northern district this morning. Highs mid sixties except high seventies inland. Overnight lows 45 to 50.

DOMINION PUBLIC WEATHER OFFICE
5 A.M. FORECASTS
Valid Until Midnight Thursday

Another pleasant day is in store for all of British Columbia today though a few showers are likely in the northeast corner. The large mass of high pressure in the eastern Pacific continues to build slowly and deflecting Pacific weather systems further northward and into the Alaska Panhandle area.

TEMPERATURES

Yesterday

	Max.	Min.	Prec.
Victoria	66	51	—
Normal	68	53	

One Year Ago

Victoria	63	50	trace

Across the Continent

St. John's	72	55	—
Halifax	79	56	—
St. John	75	49	—
Montreal	75	59	—
Ottawa	76	57	—
Toronto	78	55	—
North Bay	75	58	—
Churchill	53	42	—
The Pas	89	65	—
Chicago	84	64	—
New York	81	69	—
Alert	41	32	—
Resolute Bay	35	33	—
Eureka	41	33	—
Isachsen	33	29	—
Thunder Bay	86	55	—
Kenora	84	61	—
Winnipeg	89	63	—
Brandon	89	58	—
Regina	94	64	—
Saskatoon	81	56	.28
Prince Albert	78	54	.16
N'th Battleford	76	54	—
Swift Current	79	57	.28
Medicine Hat	71	50	.07
Lethbridge	78	45	.01
Calgary	64	42	.07
Edmonton	65	38	.03
Penticton	83	50	—
Cranbrook	78	47	—
Castlegar	86	48	—
Vancouver	68	53	—
Prince Rupert	61	44	—
Prince George	67	49	—
Mackenzie	66	41	—
Kamloops	83	58	—
Revelstoke	82	49	—
Fort Nelson	59	49	.15
Blue River	76	43	—
Dawson City	73	47	—
Dease Lake	53	44	.60
Peace River	68	44	—
Whitehorse	60	42	.02
Fort St. John	66	48	—
Yellowknife	69	57	—
Inuvik	66	42	—

World Temperatures: Athens 73, 95; Rome 70, 95; Paris 58, 75; London 58, 72; Berlin 46, 66; Amsterdam 57, 73; Brussels 50, 81; Madrid 68, 93; Moscow 54, 66; Stockholm 50, 61; Tokyo 79, 93.

U.S. Temperatures: Seattle 49, 72; Spokane 52, 84; Portland 52, 76; San Francisco 56, 80; Los Angeles 67, 78.

CITY'S WEATHER RECORD

Sunshine August	84.1 hrs.
Last August	60.6 hrs.
Normal (30 Years)	57.6 hrs.
Sunshine, 1974	1,392.8 hrs.
Last Year	1,572.6 hrs.
Normal (30 Yrs.)	1,472.5 hrs.
Precipitation, Aug.	ins.
Last August	trace
Normal (30 Yrs.)	.14 ins.
Precipitation, 1974	16.45 ins.
Last Year	6.18 ins.
Normal (30 Yrs.)	12.81 ins.

SUNRISE, SUNSET
(Pacific Daylight Time)
Sunrise 5:56 Sunset 20:41

TIDES AT VICTORIA HARBOR
(Tides listed are Pacific Standard Time)

	Time H.M.	Ht. Ft.	Time H.M.	Ht. Ft.	Time H.M.	Ht. Ft.	Time H.M.	Ht. Ft.
8	00.25	4.7	05.45	6.0	11.25	4.6	18.20	7.9
9	01.25	4.1	07.10	5.6	11.45	5.3	18.40	8.0
10	02.20	3.4	11.00	5.8	12.10	5.8	19.00	8.2
11	03.25	2.7	19.30	8.4				
12	04.25	2.0	20.10	8.6				
13	05.20	1.4	21.05	8.7				
14	06.05	.9	15.30	7.4	17.30	7.4	22.10	8.7
15	06.55	.6	16.10	7.3	18.25	7.0	23.40	8.7

TIDES AT FULFORD HARBOUR
(Tides listed are Pacific Standard Time)

	Time H.M.	Ht. Ft.	Time H.M.	Ht. Ft.	Time H.M.	Ht. Ft.	Time H.M.	Ht. Ft.
8	02.15	5.4	08.30	8.2	13.25	6.1	20.05	10.5
9	03.05	4.7	09.50	8.1	13.55	7.0	20.40	10.5
10	03.50	4.1	11.35	8.2	14.35	7.9	21.05	10.4
11	04.40	3.4	13.25	8.7	15.25	8.7	21.20	10.4
12	05.40	2.8	15.00	9.3	17.00	9.2	22.15	10.4
13	06.35	2.1	15.50	9.8	18.40	9.4	23.05	10.4
14	07.30	1.6	16.05	10.2	20.05	9.3		
15	08.20	1.0	08.25	1.2	16.30	10.4	21.00	8.8

Firemen battle killer tank car blast in Washington State

TANK CAR EXPLODES, 3 KILLED

Times News Services

WENATCHEE, Wash. — Three persons were killed and more than 60 injured Tuesday when a railroad tank car filled with a volatile nitrate exploded in a freight yard three miles south of here, officials said.

"The explosion reduced the area near the yard to rubble," a Burlington Northern Railway official said. "Several homes have been wiped out."

An Amtrak ticket agent said: "Oh, my God! Yeah, it blew everything out. The lights went out. The phones went out and it darned near blew me off the chair, and I was a mile-and-a-half from it."

The blast shot debris across the half-mile-wide Columbia River and the area within a mile radius of the yard was evacuated while cars filled with potentially explosive materials were moved from the area.

"We are having a disaster," a nurse at one hospital said.

Doctors, nurses and ambulances in the area were pressed into service and the air force at Fairchild Air Force base at Spokane was alerted for a possible airlift of blood and other supplies to the city.

Fire-fighting efforts were complicated for a time by a 3,000-acre grass and timber fire southwest of the city. It was not known whether the grass fire caused the explosion.

Hussein Arrives Friday

Jordan's King Hussein and Queen Alia will arrive in Victoria for an official visit on Friday at 5:40 p.m.

The couple will spend the evening in the capital city and attend an informal dinner at Government House with Lieutenant-Governor and Mrs. Walter Owen.

A two-day royal visit to B.C. will be completed when the couple leave for Seattle at 1 p.m. Saturday.

They arrive Thursday 2 p.m. at Vancouver Airport. That night Hussein will speak at the World Aerospace conference banquet in Hotel Vancouver and Friday he will attend the Abbotsford International Air Show.

Hussein held talks in Ottawa with Prime Minister Trudeau and External Affairs Minister Mitchell Sharp today.

The talks dealt mainly with his own views of the Middle East.

Jordan and Israel still are disputing territory taken by Israel in the 1967 war.

WALLIES WIN FIRST ROUND

LONDON (UPI) — The British government went to court today to get the Wallies of Wessex out of their wigwams at Stonehenge.

Round One went to the Wallies and further court action was postponed until Monday.

The Wallies are a religious group led by Wally Hope, 26, who wears a Cypriot soldier's uniform and says the ancient stone circle "is as holy to us as Jerusalem or Mecca."

The Druids, another religious sect, gather at Stonehenge on the longest day of the year to watch the sun rise over a series of carefully aligned standing stones.

Druids are commonly thought to have built Stonehenge 4,500 years ago but archeologists say the monuments are far older than the Druids.

This year the Wallies of Wessex joined the Druids at the sunrise service. But when the Druids left, 60 Wallies stayed behind.

"We are known as Wallies to confuse the authorities," Hope said. "We believe in peace and love. We abhor drugs and free sex."

The best to you from Palm.
Cottage Cheese.
PALM
PALM DAIRIES LIMITED

Kissinger Cleared In Wiretap Furore

Times News Services

WASHINGTON — State Secretary Henry Kissinger, who had threatened to resign because of controversy over his role in wiretapping, was given a clean bill of health Tuesday by the Senate foreign relations committee.

The committee agreed that Kissinger did not lie when he said last year that his only role in the wiretapping of reporters and government officials was to supply names of National Security Council staff members with access to information of the type being leaked to reporters.

In an emotional news conference in Salzburg, Austria, last month, Kissinger said he would resign unless his name was cleared. The statement was made as he prepared to accompany President Nixon on a tour of the Middle East.

"Had we known last September what we know now, we still would have confirmed Kissinger," Sen. J. W. Fulbright, chairman of the committee, told reporters.

The committee investigation, began June 10 at Kissinger's request, concluded there was nothing shown to bar his service as state secretary.

Kissinger, who had said he would quit if not cleared in the wiretapping matter, withdrew his threat after the results of the investigation were announced.

"The secretary is grateful with the committee's report . . . given the content of the report, the secretary no longer sees any reason to resign," State Department spokesman Robert Anderson said late Tuesday.

NO SWEEP PROFIT ALBERTA FEELS

Alberta lottery officials, who hoped to make a profit on ticket sales for the first Western Canada lottery, have lowered their sights to the break-even point for the first draw.

"We now hope to break even on the first draw and really get the ball rolling after that," says Ross McBain, Alberta division chairman for the lottery.

Ticket sales have been slow because sellers in both Edmonton and Calgary have been occupied with their own lotteries — the Chuckwagon Sweepstakes in Calgary and the Canadian Derby Sweepstakes in Edmonton.

In the October preliminary draw of the Western Canada lottery 1,900 prizes of $100 will be awarded.

A $250,000 first prize tops the list for the first final draw Nov. 2. Four draws are to be held annually.

Alberta, British Columbia, Saskatchewan and Manitoba are participating in the lottery.

In Alberta, profits will be split between the provincial government, the Commonwealth Games Foundation, the Edmonton Exhibition Association and the Calgary Stampede Board.

McBain said one method of improving ticket sales would be the use of professional sellers.

Charitable organizations might hire permanent employees to assist them in selling tickets, he added.

"There is no way a lottery can be successful if only the members of a charitable organization are doing the selling."

Some of what McBain said was confirmed by John A. Stewart, former head of the Manitoba lottery who this week took over the B.C. lottery branch.

"My sights are a bit higher. B.C. will certainly make a profit on the first series (October draw), but also we'll be building a good sales organization.

"We will look for a pretty healthy increase on the second draw," Stewart said.

REDS ADVANCING IN S. VIETNAM

Times News Services

SAIGON — After a fierce battle, North Vietnamese troops penetrated a district town 25 miles southwest of Da Nang early today and apparently captured it, the Saigon command reported.

A spokesman said radio contact was lost with 400 government rangers after the Communist troops captured the Thuong Duc district headquarters in hand-to-hand fighting.

The command said the ground attack against Thuong Duc began shortly before dusk Tuesday after the North Vietnamese fired more than 400 rockets and artillery and mortar rounds.

The town would be the first to fall in the three-week-old North Vietnamese drive south of Da Nang, South Vietnam's second largest city. Three other district towns are threatened.

In Cambodia, insurgent gunners shelled Phnom Penh for a fourth consecutive night. The military command said two rockets killed one and wounded two persons.

Insurgent forces have been within rocket range of the capitals southern fringe for two weeks in a swamp across the Mekong River.

The fall of Thuong Duc, which had a total civilian population of 2,000 created great concern in Saigon.

Israelis Hit Back

TEL AVIV (UPI) — Israeli warplanes bombed Southern Lebanon today in retaliation for the Arab abduction of four Jewish settlers building a security fence along the embattled frontier.

The military command in Tel Aviv said the Israeli jets blasted Arab guerrilla targets this morning at Harabeh junction three miles north o the Lebanese frontier village of Al Majidive.

The command said all the fighter-bombers returned safely to their bases following the raid, the first air strike against Lebanon since Israeli warplanes raided the same region two weeks ago.

The new air strikes came hours after three armed Arab infiltrators seized four Israeli villagers working on a security fence along the northern frontier and took the captives into Lebanon.

Refunds Ordered

HALIFAX (CP) — The Nova Scotia Board of Commissioners of Public Utilities today found that Gulf Oil Canada Ltd. and Irving Oil Ltd. charged excessive prices for heavy fuel oil from early February until last week.

The board ordered price reductions and reimbursements to customers of the two oil firms.

The board said that, at the time earlier this year when Gulf and Irving were charging 19 to 19.4 cents a gallon, the fair price would have been 17.8 cents a gallon.

Later, when the two companies were charging 22.2 cents and 21.8 cents a gallon, a just and reasonable price would have been 20.9 cents, the board ruled.

The board was empowered by the Nova Scotia government earlier to order oil companies in the province to justify price increases at public hearings.

The board also was given the authority to order rollbacks.

This spring, legislation modified the boards authority so that oil companies now must justify proposed price increases in advance.

capital scene

James Bay New Horizons meeting, Friday, at 10 a.m. in James Bay United Church, 511 Michigan.

GILSON'S MEATS LTD.
MAYFAIR SHOPPING CENTRE
385-4742

Thursday, Friday, Saturday—While Quantities Last
Prices subject to change without notice.

BEEF SAUSAGE	2 lbs.	1.49
GROUND BEEF	lb.	99¢
PORK STEAK	lb.	99¢
CHUCK STEAK	lb.	99¢
CROSS RIB ROAST	lb.	1.49
PRIME RIB ROAST	lb.	1.59

SIDE OF BEEF
Cut, Wrapped and Quick Frozen A-1 lb. 99¢

We Reserve the Right to Limit Quantities

The Rogers' Prize-Winners are here.

Fifty delicious prize-winning recipes of the more than 5,000 entered in Rogers' Recipe Contest have now been assembled in a new cook booklet that's yours FREE for the asking. Just send your name and address to THE PRIZE-WINNERS, Rogers' Recipes, P.O. Box 2150, Vancouver, B.C. V6B 3V2.

Here's a sample from that new collection of bright ideas using Rogers' Golden Syrup. You'll find everything from Fruit Flip drink to Do-Ahead Beef Stew among The Prize-Winners.

Chicken Wing-Ding

24 chicken wings (snip off points if desired)
⅓ c. soy sauce
½ c. Rogers' Golden Syrup
½ c. water
2 cloves crushed garlic (or ½ tsp. garlic salt), optional
1 tbsp. ground ginger
1 tbsp. monosodium glutamate

Combine all ingredients except chicken and bring to simmer. Pour over wings. Marinate two to three hours. Place wings in shallow baking dish and cover with marinade. Bake at 350°F for one hour. Baste and turn wings frequently, adding more soy sauce and water, if necessary. Serve with Chinese fried rice for supper dish or as cocktail hors d'oeuvres.

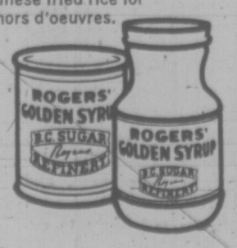

HOME FURNISHINGS SALE

Special Purchase!

EASY-CARE TEXTURED FIBREGLAS

READY-MADE DRAPERIES

Treat yourself and your home to the special new freshness that comes with new draperies. Very popular, and easy-to-care-for, Fibreglas is washable, shrink-proof, fire-safe, and sun-safe. And they never need ironing, even after washing. Pleated headings and generous hems make them hang well. Colours of gold, green, ivory, and melon.

84" LENGTH

Single width, covers 4 feet	SALE, pr.	9.98
Double width, covers 8 feet	SALE, pr.	19.98
Triple width, covers 12 feet	SALE, pr.	29.98

54" LENGTH

1½ widths, covers 6 feet	SALE, pr.	9.98
2 widths, covers 8 feet	SALE, pr.	14.98

BROADLOOM SPECIALS

NYLON SHORT SHAG

Comes in new popular colors suitable for every room in the house. Choose from two price ranges, all in stock right now.

VERY HEAVY CLOSE PILE plush shag in your choice of five strikingly beautiful colors. Winter White, Egyptian Gold, French Green, Swedish Sand and Willow. 12' wide. Sq. yd. 13.95

MEDIUM LENGTH NYLON in popular shades of Western Gold, Ecru, Jaffa Orange, Tunic Red, Lemon Lime, and Fairway Green. 12" wide. Sq. yd. 9.88

ABOVE GOODS NOW IN STOCK, READY FOR INSTALLATION IN YOUR HOME BY OUR PROFESSIONAL INSTALLATION TEAM

THE MORE-FOR-YOUR MONEY STORE
STANDARD FURNITURE
737 Yates Street Downtown 382-5111

Victoria Times

WEDNESDAY, AUGUST 7, 1974

GORDON BELL
Managing Editor

STUART UNDERHILL
Publisher

BRIAN TOBIN
Editor

Whom the Gods Destroy . . .

The presidential admissions of last Monday have distinctly lessened the possibility of the White House part of the long Watergate horror ever being used verbatim in a novel or play. Nobody would believe it; no author could ever make the thing sound credible.

But the reality is very strong in President Nixon's latest revelations in which he admits he knew about Watergate cover-up activities nine months before he originally said he had learned of them. The whole presidential case has gone floundering in a new gutter of public doubts, cynicism and rejection, and the president himself concedes that his impeachment is almost certain. By the tone of this week's comments, Senate conviction on the House's charges appears equally likely.

Yet in the chaotic ruins of his career — whether or not he is found guilty, whether or not he admits guilt — Mr. Nixon refuses to resign and mercifully end the whole mess as quickly as possible. His nation will apparently be subjected to the drawn-out ordeal of trial by the Senate, the day-to-day compilation of evidence and protests, and the final decision.

What that decision is will matter little to the position of the president or of the country. Even if a two-thirds adverse vote is not forthcoming, his power will be shorn, his standing destroyed with a majority of the population, his ability to function effectively in either domestic or foreign affairs drastically slashed. It will be the pathetic finale of a paralyzed minister, and it is difficult to see how Mr. Nixon could inflict this upon his people and upon himself.

The president's Monday statement is couched in the phrases of a man who apparently believes himself to have made an honest mistake for which he now apologizes and who is firm in the conviction that a full debate of all the facts will show him to be innocent of any impeachable offence. His persistence in this stand in the face of all that has transpired in the last year forms a remarkable psychological study; his steady maintenance of an unruffled demeanor in public, at social gatherings and in his known personal contacts must be one of the most fascinating exhibitions of self-confidence in the history of governmental office.

However, the problem is Mr. Nixon's and his country's, and the constitutional processes of his government will eventually achieve a solution. The rest of the world, particularly the closest friends of the United States, can only watch the incredible spectacle — not even daring to be self-righteous or complacent about it — and hope that it will end as quickly as possible and permit the leading power of the Western world to get on with the pressing problems of inflation, production, international harmony and world peace.

". . .do you realize this is the SEVENTH movie we've watched so far this week and it's only WEDNESDAY . . ."

Lighting Up The Park

Lighting up parts of Beacon Hill Park at night during the summer months will cost between $50,000 and $75,000 and the Parks department is sensibly hesitating until it gets some public response to the proposal. Illumination installed in 1958 proved very popular but time and vandals have dimmed many of the lights.

Evening park strollers have decreased, in number, perhaps because of fears engendered by ascending crime rates in larger centres. City Parks Administrator Cliff Bate says the money could be used on a number of other park priorities. But Beacon Hill Park is the jewel in the crown of this city's parks. We could do worse than highlight the most brilliant gem. As to crime fears, increased lighting would deter possible muggers and thieves. Nor has Victoria ever had great problems with this type of crime compared with larger Canadian cities or the United States.

Having a park where people can take an evening stroll without anxiety will be a singular attraction in itself. And if public response on the lighting question does not materialize the money will almost surely be spent on other attractions. In a city where flowers are considered a natural resource, public debate over highlighting flower beds and shrubbery should take on a healthy bloom.

Federalism On The Pacific

In Vancouver to attend an international law conference, Canada's official language ombudsman, Keith Spicer, had nothing but praise for the B.C. government's efforts to foster bilingualism. He had special praise for Education-Minister Eileen Dailly's interest in all-French schools. Considering British Columbia's small French-speaking population and our distance from Quebec, the NDP's stand on this matter has been enlightened compared with that of its predecessor.

While Premier Barrett, wearing a wide socialistic grin, is not above taking potshots at Ottawa's Liberal establishment, he is a strong federalist. And this is especially important at a time when some politicians are trying to make the public think the country is coming apart along its Western borders. Looking around the country at some of the Liberal and Conservative provincial premiers zeroing in on Ottawa, either indirectly through language bills or directly through resource policies, Premier Barrett stands a little taller.

JAMES RESTON

To Get It All Behind Them

WASHINGTON — The main change here in the last couple of weeks is that the capital is beginning to get used to the idea of impeachment and is starting to think beyond the debate in the House of Representatives.

In the last few days, the leaders of both parties have been planning for a trial of the president in the Senate; Senator Dole of Kansas has called for additional security for Vice-President Ford; Time magazine has been identifying the coming leaders of America; and Father Hesburgh of Notre Dame has been calling in Newsweek for a collective leadership in a government of national reconciliation.

After the Supreme Court decision on the tapes against the president and bipartisan support in the House Judiciary Committee for his impeachment, it is widely assumed here that at least a majority of members of the House and Senate will vote to impeach and convict, and this has raised a broader question about the future.

How Continue?

How, even if two-thirds of the Senate did not vote to remove Nixon from office, could he hope to govern the country effectively for 18 months, and preside over the 200th anniversary of the nation with only a quarter of the people having confidence in his leadership?

Sam Garrison, the Republican counsel in the House Judiciary Committee, has suggested that even if a case could be made for impeaching the president, members should consider whether impeaching him would be in the interests of the country. They are obviously taking this into consideration, but lately many of them have also been thinking about the consequences of NOT impeaching him.

For it is fairly clear that the last year and a half of Nixon's term is going to be a turbulent time, with high rates of inflation, prices and unemployment. We saw another indication of things to come at the state house in Trenton, N.J., the other day, when 18,000 shouting construction workers demonstrated before the governor, shouting: "We want work!"

So long as the president's men in the White House hoped to hold the Republicans together by presenting the case as a partisan and ideological conflict, there was a fair chance that they could avoid impeachment by the whole House.

But their tactics of discrediting the judiciary by condemning it in public as a "kangaroo court" have obviously backfired. They could not dismiss the Supreme Court in these terms, and the indications now are that the president has lost much support even among his natural supporters in the South and Middle West. In fact, the president is now confronted by the fact that some of his most enthusiastic backers in the past have now formed a committee of conservatives for impeachment. Last weekend's admissions merely speeded an erosion already under way.

. . . after the debate

Thus, beyond the immediate controversies over the proper test of impeachment and whether the president has been guilty of specific crimes or general failure to sustain the principles and ideals of the Constitution, this more general question of "What's best for America?" is coming to the fore. And, when members are in doubt, this may in the end be the deciding question.

Nixon is being urged to go on national television and argue his favorite thesis: That a vote for impeachment is a vote for weakening the presidency and jeopardizing the security of the Republic and the peace and order of the world.

This is the main theme of the Republican minority leader in the House, Rep. John J. Rhodes of Arizona, as he tried to hold the Republicans together to defeat the Judiciary Committee's articles of impeachment. To vote against the president, he suggests, is to vote against the Republican party and the nation.

But this general argument is not holding the party together any better than the specific arguments against impeachment. In the first place, most members of Congress, unlike the Haldemans and Ehrlichmans, are not confusing loyalty to Nixon with loyalty to country, and when they do think of the future of the party, many of them believe that impeachment is not only good for the nation but good for the Republican party.

Even members of the president's own cabinet, and some of his most influential party supporters outside the Congress and the Executive, agree in private on two points:

First, even if the president manages to squeak through by a few votes, he will have to preside over a lame-duck government that will not have the votes or the confidence to deal with the serious economic and political problems of the next year and a half.

Good for All

Second, his impeachment in these circumstances would not be bad but good for the country and would not be bad but good for the Republican party.

For in partisan terms, Ford would take over the presidency, untainted by Watergate and the other scandals, and would be available to seek re-election in 1976 as a presiding president against a deeply divided Democratic party.

Accordingly, even these arguments about the future and what's best for the country are now running against the president. For the deepest longing of the Congress and the people seems to be to get these scandals behind them, and get on to new beginnings that may bring about the reconciliation if not the unity of the nation.

How to do this with Nixon at a time of serious economic problems is what even the president's normal supporters in the Congress cannot explain or imagine. Both their patriotism and their partisanship argues for impeachment, and this is the trend of the future that even Nixon on television is not likely to explain away.

The New York Times News Service

WILLIAM R. FRYE

Backroom Boys Imperil Detente

UNITED NATIONS, N.Y. — Soviet behavior in the Cyprus crisis has darkened the prospects of East-West detente. Combined with other sobering developments, it suggests that a rough time may be ahead in relations with the Soviet bloc.

The Kremlin has long believed that impeachment and conviction of President Nixon would derail Soviet-American collaboration. Moscow has equated the policy of detente with the man, and attributed to Nixon's critics the objective of destroying the policy.

Now that a majority for impeachment seems probable, and conviction in the Senate at least possible, the Soviet Union unquestionably sees detente in great danger. Americans know this logic is faulty, but Russians do not. It follows, therefore, that the Kremlin may be preparing itself for an American resumption of the cold war.

Several Signs

There are signs in several places that this may indeed be the case.

● Within the Soviet bloc, the Kremlin is reasserting its authority. It is seeking to tighten intra-bloc discipline, to fend off pressure for liberalization, and to build up a combative spirit vis-a-vis the capitalist world. It is doing the kind of thing a military commander would do if his troops had been placed on alert.

● There are reports, denied by the Soviet party newspaper Pravda but confirmed by others, of strain between Moscow and Romania. Romania is the East European country most reluctant to accept strict Soviet discipline.

With Marshal Tito of Yugoslavia nearing death or retirement, there may shortly be an opportunity to force Yugoslavia back into the Moscow fold. It could be a kind of Czechoslovakia, 26 years delayed.

This result might be achieved by Soviet troop movements through Hungary, but the operation would be a lot easier with Romania's co-operation. So it is entirely credible that the Kremlin is pressuring Romania now to accept Kremlin discipline.

● East European communist leaders reportedly met this past week in the Crimea. On the agenda was said to be Moscow's long-standing desire, recently revived, to hold a world communist summit, the purpose of which would be to denounce China's heresies, solidify Soviet control, and revitalize the ideological struggle with the West. Romania also resists these steps.

● East Germany began slowing traffic on auto routes to East Berlin July 26.

ARCHBISHOP MAKARIOS
. . . Russia's choice

The move was triggered by a decision in Bonn to set up an environmental protection agency in West Berlin, thus asserting West Germany's sovereign authority. The United States suspended negotiations for diplomatic recognition of East Germany as a result.

● The Soviet Union intervened diplomatically in the Cyprus crisis, to the severe distress of the West.

This latter move — the one in Cyprus — helped trigger concern about all the others. For nearly two weeks (July 15-27), while NATO wrestled inconclusively with the crisis, Moscow was relatively restrained. But when it seemed there might be a settlement beneficial to the West, the Russians jumped in screaming.

The stated Soviet objective, and possibly the real one, was to keep Cyprus a nonaligned island, unavailable to NATO for more than routine purposes. To this end Moscow stepped up its demands for the restoration of Archbishop Makarios as President and for the withdrawal of all foreign forces — Greek, Turkish and British as well. The Kremlin sought to align the UN behind these demands.

On its face, this was within the rules of the game. But its effect was profoundly disruptive.

Incited Greece

It incited Greece to hold out for immediate Turkish withdrawal, thus jolting Greek-Turkish reconciliation and reviving fears of a war between the two NATO countries. It pressed Athens to give more backing to Makarios than NATO considered desirable, and complicated the task of negotiating a long-range settlement for Cyprus.

Greece was painfully vulnerable to these Soviet tactics. The new government in Athens was under great pressure to recover through diplomacy some of what had been lost in the four-day war. But Britain, at Geneva, was urging her to accept the Turkish fait accompli, at least temporarily.

For the Soviet Union to take a stand visibly firmer than that of Greece was to make Greece look weaker still. It powerfully discouraged Greek concessions.

In the end, the Greeks did in fact concede what was necessary for an agreement with Turkey. But Moscow had not helped, and the incident was not easy to forget.

Against the background of other things that were happening, it raised the possibility that the Kremlin might provoke the very change in American attitudes toward detente which the Kremlin most fears.

Copyright 1974, William R. Frye

LETTERS FROM OUR READERS

Helped the Seniors

Eight months ago I moved from Halifax, Nova Scotia to Victoria, and I was amazed at the large number of senior citizens located in Victoria.

I was fortunate in locating a job at the Victoria West Neighborhood Centre where I was given the opportunity to work with many age levels including that of senior citizens.

It has taken many months to establish headway with this group . . . facilities are definitely lacking in Victoria West, and unfortunately as found in many communities, apathy has a strong foothold.

Through the summer months the Victoria West Neighbourhood Centre in affiliation with View Royal Senior Citizens has held several bus tours to various points of interest on the Island. The major reason for writing this letter is to commend the Maple Bay Inn who on July 30 served us a lovely meal and made us feel at home for a minimal fee.

We have come up against many barriers in planning activities for our senior citizens and when someone, like the manager and assistant manager of the Inn, go out of their way to help us, then our confidence and our energy are renewed. —Molly D. Kelley, 519 Craigflower Rd.

Clack Report

Apropos the Rod Clack Inner Harbor report and the comment, "it gives the city grounds for grave concern," and Alderman Mike Young's remarks about "political implications."

Is it not time that areas of jurisdiction and spheres of political influence should be relegated to the limbo of forgotten things? We, who have witnessed the ego trips of certain aldermen on the late lamented "Reid Centre" issue and the jockeying of big business interests to pre-empt the priceless waterfront on the Inner Harbor, now say, "thus far and no farther" to these unimaginative myopic individuals.

If these self-same individuals had had their way they would have permitted a concrete monster in the Reid Towers or Holiday Inn — perish the thought — on the most historic spot in B.C., where adjacent to this area Sir. James Douglas founded Fort Victoria in 1843.

Years ago, the late Bapco Paint factory was built on Laurel Point. What planning — what imagination! Now it is proposed a concrete monster, the C.I.L. Hotel, be built on this site. This, on the entrance to one of the finest inland harbors in the North West. O Progress, what errors are permitted in thy name! Will we never learn?

To summarize, let's forget politics. We are rebuilding a city and rehabilitating an Inner Harbor shockingly wasted for 130 years and the product of lack of vision, apathy, cupidity, and greed. Victoria's Inner Harbor with imagination, pedestrian and people-oriented, could stand out as a lasting monument to inspired civic and provincial leaders and earn the gratitude and appreciation of all Canadians.

In London, it is said of Christopher Wren, the great architect: "If you wish to see a memorial to this great man, look around you!" Mayor Pollen, Alderman Sam Bawlf, and provincial leaders: earn this great accolade. — Sam Lane, 429 Lampson St.

60 YEARS AGO

From the Times of August 7, 1914.

Addressing the joint meeting of the Canadian Club of this city and the Women's Canadian Club at a luncheon given in honor of the visitors from the convention of the association of Canadian clubs which has just terminated in Vancouver, Talbot Papineau of Montreal made an eloquent address for unity at this time of crisis. He urged members to consider the future of Canada after peace was declared. Speaking of Canada's position in view of the war situation, he said that the time had come when they would have to reconsider the present relationship of Canada to the empire, which they would admit was unsatisfactory, because while they possessed all the privileges of an independent country, it was without responsibility, and he thought the time had gone by when it was necessary to inquire in London whether they should mobilize an army for the defence of the empire.

VICTORIA TIMES, established 1884, is published every afternoon except Sunday by the Times Publishers, Limited, 2621 Douglas Street, Victoria, B.C. Second class mail registration No. 0625. All undelivered copies and notices of change of address to be sent to the above address. The Canadian Press is exclusively entitled to reprint the local news published herein.

Canada Joins Coastal States In Sea Policy

By BARBARA JOHNSON

(Dr. Johnson is a post-doctoral fellow at the Institute of International Relations of the University of British Columbia. She is attending the Law of the Sea Conference in Caracas on which she is writing analytical articles for the Victoria Times.)

The Caracas Conference on the Law of the Sea is entering its final month. Although it has been in session for six weeks now, its work is far from done. In these final weeks, with prepared speeches by heads of delegations complete, pressure for making bargains and compromises intensifies.

Canada's turn to present its formal position came in early July. The speech by then Environmental Minister Jack Davies reiterated the Canadian proposal — a 12-mile territorial sea, a 200-mile economic zone and special provisions for salmon. Somewhat less stress seemed to be put on Canada's earlier position that the economic zone be extended beyond 200 miles when the continental margin went further out than 200 miles.

The effect of Davis' removal due to his election defeat is unclear, other than that External Affairs Minister Mitchell Sharp now becomes head of the delegation rather than alternate head. There will probably be no drastic shifts in the Canadian position.

Canada's stand on who should own the oceans and their resources is now well known. Briefly, it states that coastal nations should extend their boundaries out to 200 miles, with residual problems being placed under international control. "Residual" is used deliberately, as a 200-mile zone puts 40 per cent of the world's oceans, and by far the greatest part of their wealth, into the hands of coastal states.

'Innocent passage' for submarines

In terms of exploiting resources, the "economic zone" concept implies the same rights as the "territorial sea" concept. The major difference is that submarines of foreign countries have "free passage" (i.e., do not have to surface) in an economic zone, but require "innocent passage" (have to surface) in the territorial sea. The distinction is a crucial one, as both Soviet and American navies believe that their nuclear submarine strike forces must remain hidden beneath the seas from each other.

Who made Canadian policy on the law of the sea and what are the potential gains and losses inherent in it for Canada? Over the last six years, Canadian ocean policy has moved a long way from its original position of opposing greatly extended coastal ownership. In the process of shifting her position, Canada has allied herself with coastal countries from the developing world rather than with her traditional American and West European partners.

The thrust for a new Canadian policy came largely from within the civil service — in particular, the Legal Division of the Department of External Affairs. Like any foreign policy issue, the Canadian ocean policy has been guided by international and domestic factors.

Internationally, the tendency for states to unilaterally push their boundaries seawards created momentum in itself. Once the seabed debate began, it brought together all those who might benefit from extended limits, and Canada worked consciously from an early stage in the United Nations Seabed Committee to help build a coalition of states favoring extended jurisdiction.

Freedom of manoeuvre

The perception that this was an issue in which the weak coastal states were joined up against the maritime superpowers cemented the alliance. At the same time, the breakdown of Cold War divisions allowed both the superpowers and their client states more freedom of manoeuvre than they had had in the past.

Domestically, the new Canadian position looked good. It gave Canada potential new oil and gas reserves offshore, particularly on the east coast. The fishing industry was united in support, because in both the west and the east it is a coastal rather than a distant-water fishery. Thus, it is not torn both ways, as American and British fishing interests are.

Finally, both the opposition parties and the Canadian public looked favorably on the new look in Canadian oceans policy, though not much interest ever evolved around the issue. The lack of public debate left Canadian policymakers with a good deal of freedom of manoeuvre in the Seabed Committee.

Compared to other countries, what does Canada stand to gain with a 200-mile economic zone? Because of her long coastline, she is one of seven countries in the world which would add over a million square miles of territory if the 200-mile economic zone is accepted.

United States	2,222,000
Australia	2,043,300
Indonesia	1,577,300
New Zealand	1,409,500
Canada	**1,370,000**
Soviet Union	1,309,500
Japan	1,126,000

In contrast, the mean area added for all of the 118 coastal states is only about 60,000 square miles, and the 26 land-locked states, of course, receive nothing.

With the exception of some states such as Indonesia, the resource-rich countries appear to be getting richer. Estimates of potential resources lying within the 200-mile zone bear this out. Surveys show the Soviet Union, United States, Mexico, Saudi Arabia and Libya well out in front in their potential offshore oil reserves. Canada and 14 other countries are in second place with estimates for potential oil resources of between 1500 and 15,000 million metric tons.

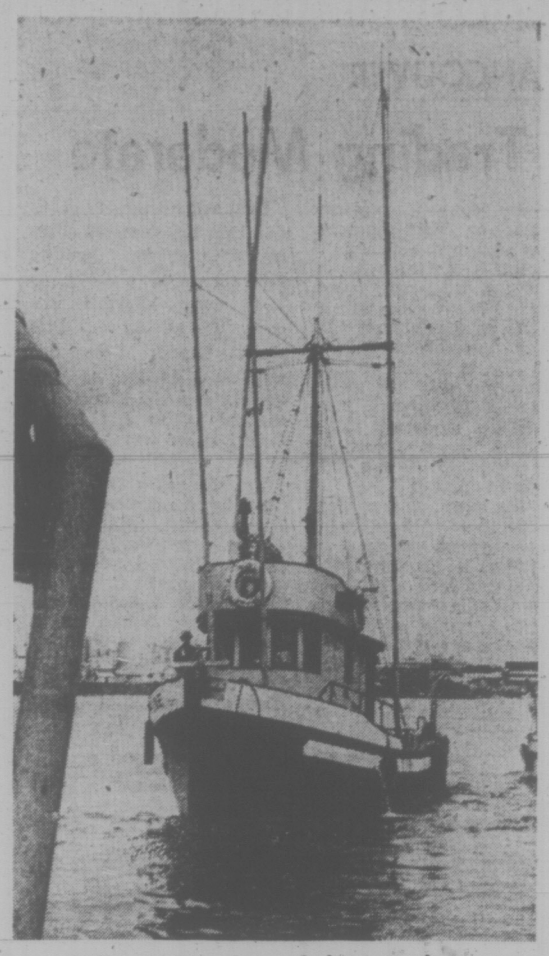

Full support from fishing industry.

The distribution of natural gas in countries' 200-mile ocean zones is roughly similar. Again, the United States leads. It is followed by a group made up of Iran, Saudi Arabia, Australia, Venezeula, Libya and the Soviet Union. Canada is in the third group of 27 countries who have estimated offshore natural gas resources between 300 and 3,000 billion cubic metres.

Estimates of mineral wealth within a 200-mile belt are more difficult to come by, as less mineral exploration of the seabed has been done. Generally, though, Canada gains less here. Only a few countries such as the Soviet Union, Mexico, Poland and Sweden have extensive concentrations of manganese nodules within 400 miles of their coasts. These nodules, with their high concentrations of copper, cobalt and nickel, are the one resource heavily concentrated in the deepest parts of the oceans.

What are the living resources of the 200-mile zone? The research done is incomplete, and nobody is certain what difference it would make if Canada had 40, 100 or 200-mile boundaries. The key difference between fish and other resources is that fish move, and move across boundary lines.

On the Pacific coast, there may be up to half a million tons of "trash" fish (groundfish, squid, etc.) to take yearly within the 200-mile zone. Canada is not sure, since only the Soviet Union and Japan do extensive trawling in the northeast Pacific.

With a 200-mile zone, Canada would have the choice of building her own trawl fishery to replace the foreign fishery, or of retaining and rebuilding her halibut fishery, which at its best gives an annual yield of about 15,000 tons to North American fishermen.

The two fisheries are incompatible, since the mesh of trawl nets captures immature halibut. In terms of world protein requirements the trawl fishery is the more logical one to exploit. Even if the halibut fishery is rebuilt within a 200-mile zone, it will remain a Canadian and American fishery. Given the huge gains that Alaska makes with a 200-mile zone, it is even possible that most of the halibut fishery might fall to the Americans.

While halibut co-operate by staying within 200 miles of the coast, salmon are less inhibited. For this reason, Canada has been promoting the principle that only Canadian fishermen are entitled to catch salmon. If this principle were accepted, and spawning channels fully developed the annual take would move upwards of the present yield (which is around 75,000 tons). How much is anyone's guess.

On the Atlantic coast, the fishery in the northwest Atlantic, presently exploited by 15 countries and regulated by the Northwest Atlantic Fisheries Commission, would fall largely to the United States and Canada. The annual yield from this fishery has been over three million tons in recent years. As on the Pacific coast, the Atlantic salmon problem would not be affected by the 200-mile zone.

Aside from resources, what other benefits could Canda realize from a 200-mile economic zone? Chiefly, the right to impose her own pollution standards on the shipping lines of other countries. Most people on the west coast would see this as a distinct advantage, considering the future movement of Alaskan oil tankers.

What's on the debit side, if anything? How realistic is Canadian policy in the practical world of international politics? From the resources point of view, there is no question that Canada is potentially a big winner.

Two caveats should be added — the technology to exploit offshore oil and gas lies entirely with the major multinational oil companies, so no matter who "owns" the oceans, it is these companies who will be doing most of the exploiting and taking at least part of the profits.

Fisheries could potentially get a big boost, but to develop a large offshore trawl fishery on either coast would require a major shift in Canadian investment and manpower, and it may be that Canadians are not willing to make those shifts.

Mining: Death and Profits

By DOUGLAS FISHER

OTTAWA — Were you as relieved as I was at the news in the Noranda Mines report on earnings for the first half of 1974?

Only two days before we learned that such earnings will "substantially exceed" the $69.5 million which Noranda had earned in the last half of 1973, each of the daily newspapers I look at had an unusual full-page message from the Mining Association of Canada. At the least, millions of Canadians must have read the lead-in question to the advertisement. Remember it?

"Does anybody out there give a damn if the mining industry is taxed to death?"

Those of us roused to concern by this question and its accompanying text, can relax a bit at news such as Noranda's. At least death is not imminent. We have time to absorb the message and to consider whether or how we should press the need for some care and respect for the mining industry upon the several villains who are killing the mining industry. The chief ones, judging by the ad and the pamphlet "Supertax" which the industry will send you, seem to be those notorious enemies of free enterprise and the profit motive — Finance Minister John Turner and Premier Bill Davis of Ontario.

★ ★ ★

Turner's treachery is twofold. In his 1973 budget, he gave corporate tax cuts to manufacturing industries which were not given to natural resource industries. Then, in his budget which was defeated last May in the Commons, he proposed tax measures which would not allow mining companies to abate their payments to the federal treasury of the sums paid to provincial treasuries in royalties and dues.

Most of us saw the most recent Turner proposals as staking the federal position preliminary to discussions with the provinces which will lead to a compromise settlement of which level of government should get what percentage of taxes on mining profits. This is not a new or sudden issue. It has been argued and compromised for over 75 years between Ottawa and some of the provinces, particularly Ontario. Traditionally, Ontario has been the friend of the mining industry, bravely fighting federal raids on the mining industry.

It is this traditional love affair between the mining industry and the government of Ontario that author Vivian Nelles sketches so fulsomely in his recent book, The Politics of Development in Ontario (MacMillan, 1974).

★ ★ ★

It is this fine rapport which Bill Davis seems to be destroying with what the Mining Association calls, "new, steeply graduated tax rates." About the only nice thing the Association can say about Ontario is that at least its tax increases relate to the profits of the industry and are not rapacious royalties upon either total production or sales such as those reckless haters of the profit motive in the governments of Saskatchewan, Manitoba and British Columbia have introduced.

Personally, I am delighted to have the mining industry coming cap in hand to all of us with its pleas. And I have enjoyed the messages, costly though they may be, which companies such as Texaco, Imperial, Noranda and International Nickel have been sending us, most noticeably in TV and radio spots, about their enlightened social attitudes and thier zeal in contributing to a better Canada.

It was unfortunate, of course, that the electorate, hasn't quite warmed as much to these great corporations. We may hope that some of their leaders will keep trying for public office despite the rejection of Steve Roman and Ronald Ritchie at the polls. At least I would sooner see such leaders running for office than buying up newspapers or even chains as in the old days of Bickle, George McCullagh, Wright and Max Bell or being forced to roister with a premier like Mitchell Hepburn or to grease the palms of the likes of Maurice Duplessis.

★ ★ ★

The mining industry seems to have pushed itself into the new world. No longer is it so proud of its record of union-busting and strike-breaking, of its high-handed domination of the hinterland communities in which it operates. All it wants now are "reasonable profits," merely enough to let it get on with the job of exploration and development so that future generations of Canadians and the world as a whole may have assured supplies of essential commodities and our standard of living may continue in an upward line.

If this developing sense of public responsibility and confiding in all of us goes on, we may expect even further enlightenment from the mining industry. Just about 60 per cent of it is foreign-owned and controlled. Soon they may be telling us how we can repatriate more of it or give us some rational explanations why this is not really vital. Perhaps they'll explain why it is that most of the major new mining developments no longer seem to require the injection of "people's capitalism" (I.E., new stock offerings) but are financed out of earnings or bond issues.

It would be good to hear from the Mining Association what it is doing about giganticism within itself and about the eclipse of our mythical hero of the frontier — the lone prospector. Although there are some 3,000 mining companies in Canada, less than a hundred now produce over 90 per cent of the minerals. And steadily since 1950 the major developments follow out of massive, costly geophysic and, more recently, geochemical surveys, many pioneered or based upon governmental enterprise, not on the prospector of song and story.

Indeed, we may be on the edge of an era when the Zimmermans, Powises and Romans will tell us loudly, not about inordinate government spending and welfare bums but of their gratitude for the contribution all of us have made in sustaining mineral development through taxes which have gone to the geological surveys, gold assistance, roads to resources, railways to mines, DREE grants to smelters, refineries and processing plants.

★ ★ ★

Even those of us who find it emotionally hard to cherish the mining industry of Canada can read the trade figures and recognize that it is probably the strongest buttress of all industries to our economy. We know it isn't going to be "taxed to death." In the crunch we have that much faith in the Turners and the Davises. But there is still a lot more we'd like to know about the industry and its recent discovery of all of us.

Turner and Davis: Villains of "supertax".

MARKS ON THE WALLET . . .

The FRANKFURTER ALLGEMEINE

Canadians are amazed. "The Germans come, see, and buy, all in twenty-four hours," they say. The Canadian real estate market is swamped by Germans. Stock brokerage offices are flooded with German accounts.

Recently the centre of activity has shifted from Canada's west to the east, where a liberal provincial government in Quebec welcomes German investments. The demand, in fact, exceeds the supply even though Canada has a huge need for capital to mine, refine, and ship her vast natural resources and to finance a building boom.

Next to the United States, West Germany is the principal source of financing in Canada, having invested some $3 billion since the end of World War II. All past records are likely to be shattered in 1974 as a torrent of German marks pours across the Atlantic. One contributing factor no doubt is the shrinking dollar. Despite devaluation, the D-Mark buys almost twice as much real estate in Canada as in 1972.

In the main the influx consists of big investors, fearful of diminishing purchasing power at home and a political philosophy ill-disposed to the amassing of personal fortunes. Some German entrepeneurs have sold local holdings lock, stock, and barrel and brought all of their funds to Canada, where they compete with one another for Canadian land and industry.

Often they are motivated by instinct rather than hard logic. The German-Canadian Chamber of Commerce in Montreal put it this way: "It seems there are too many people who wouldn't buy a head of lettuce without testing its firmness but who, in a curious way, are only too ready to part with their money for something 5,000 kilometres away that they have never seen or have studied only briefly." The attraction, of course, is the prospect of returns far higher than in Europe, with concomitant higher risks. Some shrewd Canadian businessmen are said to be selling to German investors what they cannot unload in Canada, and fraud is not unheard of.

Unlike British, French, and American investors who can consult stock brokerages of their own countries which have been operating for years in Montreal and Toronto, the German is pretty much left to his own devices. Canada is still a blank spot on the map to most German banks, though recently some of the largest have moved into the largest Canadian commercial centres. A mere handful of German brokerages have branch offices in Canadian cities, and just three German mortgage firms are operating in the country.

Recently, when construction of a new high-rise office building in Montreal was announced, even Canadians found it newsworthy that the project was financed by an investment of 100 million marks. The many other monuments of foreign investment, principally American, are paid scant attention. Most German investments are widely scattered, in contrast to those of the Japanese, who usually concentrate on selected targets.

The German investor tends to operate as if he were at home. His first question is always: "What can I write off at once — what is my return in the first year?" Indeed, Bonn is showing increasing concern over the number of taxpayers seeking shelter in Canada, and a revision of the German-Canadian agreement on double taxation, when completed, will eliminate tax-free earnings in Canada.

She sails from Victoria's front door right into Port Angeles.

Take the downtown to downtown route. You can catch the Princess Marguerite near the Empress Hotel, drive off at Port Angeles, and be on your way to Seattle. You can also forget about the uncertainty of getting your car on the ferry, because you can reserve car space ahead of time.

Leave Downtown Victoria 1:45 p.m.
Arrive Downtown Port Angeles 3:00 p.m.
Leave Downtown Port Angeles 3:45 p.m.
Arrive Downtown Victoria 5:00 p.m.

$3.25 Adult extended Special Day Return Fare (overnight)

$4.00 Adult daily Three-Day Return Excursion

For reservations and information 385-7771

CP Rail

Thursdays and Sundays are great days to live in Victoria.

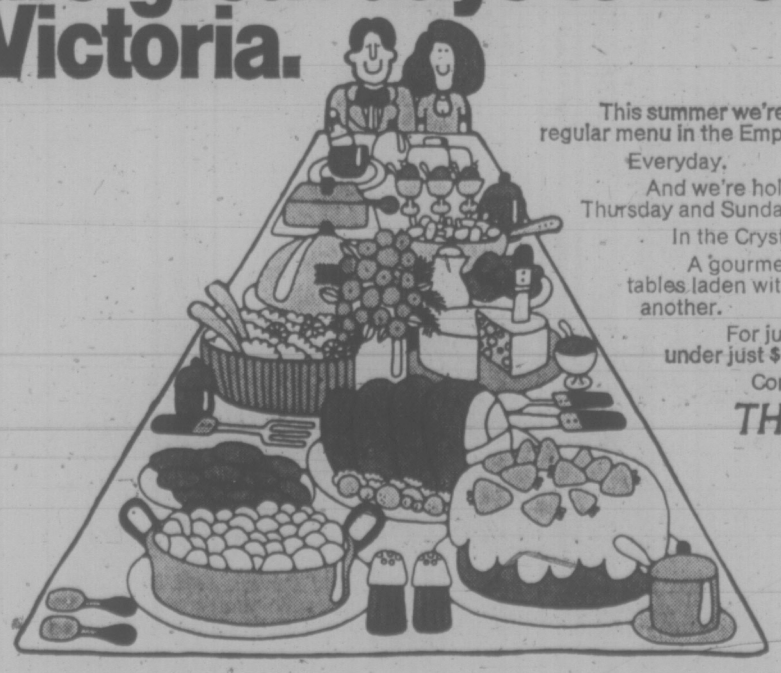

This summer we're keeping our delicious regular menu in the Empress Dining Room. Everyday.

And we're holding our famous Thursday and Sunday Buffet Dinners as well. In the Crystal Ballroom.

A gourmet's delight. All along tables laden with one temptation after another.

For just $8.50. Children 12 and under just $4.75.

Come and taste the good life.

THE EMPRESS
CP Hotels

TORONTO MARKET TRADING

Distributed by CP

Toronto Stock Exchange—Aug 7

Quotations in cents unless marked $. z—Odd lot, xd—Ex-dividend, xr—Ex-rights, xw—Ex-warrants. Net change is from previous board-lot closing sale.

Stock	Sales	High	Low	12:15 p.m.	Net Ch'ge
A—B					
Abby Glen	1319	325	315	35	— 5
Aby Gln w	z400	88	88	88	
Abitibi	1845	$12	11⅞	12	+ ¼
Acklands	110	$11⅛	11⅛	11⅛	
Acres Ltd	700	$7⅛	7	7	
Acres wt	z100	30	30	30	
Advocate	200	137	137	137	+ 2
Aetna In	200	200	175	200	+50
A.G.F.M	1292	195	185	195	+15
Agnico E	2000	$8⅜	8⅛	8⅜	— ⅛
Agra Ind	1500	$6⅜	6	6	— ½
Akaitcho	1700	190	190	190	— 5
Albany	1500	36	35	36	+ 1
Alt East G	200	480	480	480	— 5
Alta Gas A	750	$12½	12½	12½	+ ¼
Alcan	2895	$30¼	29¾	29⅞	+ ⅜
Alcan pr	220	$23	23	23	
Algo Cent	100	$10¾	10¾	10¾	— ¼
Algoma St	3260	$27⅜	27⅛	27⅜	+ ⅛
All-Can B	500	270	270	270	
Allarco Dv	100	$10	10	10	
Alliance B	200	$6⅛	6⅛	6⅛	
Alminex	1900	$5¼	5¼	5¼	
Am Bonza	2040	180	170	170	—10
Am Eagle	500	80	80	80	
Andres W	150	$9¾	9¾	9¾	— ⅛
Anrlo-cn	900	$20¼	20	20¼	+ ¼
Ang U Dev	500	94	94	94	— 1
Aquitaine	900	$23½	23¼	23½	— ¼
Asamera	2600	$8⅜	8¼	8⅜	+ ⅛
Ashland C	200	$7⅜	7⅜	7⅜	
Atco A	500	$14½	14½	14½	
Ato Hard A	z25	$12	12	12	
Ballndery	500	90	90	90	
Banister C	500	$5¾	5¾	5¾	+ ¼
Bankeno	600	270	270	270	+ 8
Bank B C	z5	$23	23	23	
Bank Mtl	6730	$15	14⅞	14⅞	— ¼
Bank N S	748	$34⅜	34½	34½	— ½
Bell Canad	5963	$42¾	42⅜	42¾	— ⅛
Bell A pr	4039	$42½	42½	42½	
Bell B pr	2500	$43	43	43	— ⅛
Bell C pr	z50	$27	27	27	
Black PA	1400	360	350	350	
Block Bros	100	290	290	290	—10
BovisCor	4350	156	150	150	
Bow Valy	700	$17¼	17	7¼	+ ⅜
BP Can	380	$13⅜	13⅜	13⅜	
Brameda	z100	47	47	47	
Brascan A	3338	$13⅝	13⅜	13⅝	+ ⅛
Brinco	600	56¼	6¼	6¼	
BC Sugar A	200	$19⅜	19¼	19⅜	— ⅛
B Phone	1318	$51	51	51	
Broul R	7000	54	50	50	— 6
Brunswk	1000	415	415	415	+ 5
Burns Fds	z8	$10¾	10¾	10¾	
Bushnell	300	$8⅞	8¾	8⅞	
C—E					
Cad Frvw	100	$13¾	3¾	13¾	— ⅛
Cad Frv A	100	$18	18	18	
Calmor IB	8100	97	80	97	+17
Camflo	1370	$4½	14⅜	14½	—
Camp RL	2050	$39¾	39	39	— ½
Campau A	225	$6½	6½	6½	
C Nor West	460	435	425	425	—15
C Pakrs C	100	$20¼	20¼	20¼	— ¼
Can Perm	950	$14¾	14½	14½	— ⅛
CS Pete	2800	299	296	296	+ 1
C-Tung	1100	445	445	445	+ 5
Cdn Can A	300	$11⅜	11⅜	11⅜	
Cdn Icel	100	$5¾	5¾	5¾	
C Curtis	1000	42	42	42	
C Ex Gas	1500	290	285	290	+ 5
CGE pr	z25	$21¾	21¾	21¾	
C Hydr	360	$5⅝	5½	5½	— ⅛
C Imp Bank	6695	$24⅛	23¾	23¾	
C Ind Gas	500	$6⅝	6½	6⅝	— ⅛
C Lencour	z250	9	9	9	
C Manoir	600	370	365	370	+15
C Malart	1053	22	22	22	
C Occdental	100	$8½	8½	8½	
CP Inve	1800	$14⅞	14⅞	14⅞	
CP Inve w	5030	125	120	122	+ 2
CPL A p	1400	9	9	9	
CKDN Sup O	150	$41½	41½	41½	+ ½
Cdn Tire	z35	$39½	37¾	37¾	
Canron	100	$20⅜	20⅜	20⅜	
Capit Div	2000	39	39	39	— 1
Carl OK	1060	235	230	235	
Carma D	100	9⅛	9⅛	9⅛	+ ⅛
Cassiar	600	$6½	6½	6½	
Celanese	3270	$6⅛	6	6⅛	
Ctl Fund A	1100	$11	11	11	+ ½
Cent Pat	2300	120	120	120	
CharterOil	100	400	400	400	
Chemaloy	6900	224	216	218	—11
Chestrvile	1000	14½	14½	14½	— ½
Chim	$2200	150	37	140	+ 7
Chrysler	2045	$14¾	14⅜	14¾	+ ⅜
Coin Lake	2000	20	20	20	— 1
Coldstm	300	201	201	201	— 1
Cooinco	6130	$29	28⅞	29	
Com Cap	z50	170	170	170	
C Holiday I	520	55	495	495	— 5
Coniagas	300	195	195	195	— 5
Conn Chm	100	370	370	370	
Con Bath	315	$29	29	29	
Con Bath p	z20	$16	16	16	
Con Bath w	1300	90	90	90	+ 5
C Bath 68 w	100	$14	14	14	
Con Bldg	400	260	255	255	— 5
C Durham	z100	83	83	83	
C Marben	1000	60	60	60	
C Morisn	500	155	155	155	+ 5
C Rambler	500	285	285	285	— 6
Cons Gas	3693	$14⅞	14⅜	14¾	+ ¾
Con Gas B	z14	$63½	63½	63½	
Cop Fields	2000	116	113	113	— 7
Cornat Ind	850	490	485	485	— 5
Coseka R	1500	200	200	200	
Craigmt	100	475	475	475	— 5
Crain R L	100	$10⅛	10⅛	10⅛	— ¼
Crestbrk	200	$5¼	5¼	5¼	
Crwn Life	1165	$55	55	55	— 1
Crush Intl	z70	$7⅜	7⅜	7⅜	
Decca R	500	320	320	320	
Denison	150	$43	43	43	— ¼
Discovry	100	199	199	199	+ 4
D Seag	28410	$32⅛	31¾	32¼	
Doman I	200	$5½	5½	5½	
Dome	250	$54½	54½	54½	
JD Pete	12700	$26½	26¼	26½	+ 1
Dofasco	1375	$30	29⅞	30	+ ¼
D Textile	400	$10½	10½	10½	— ⅛
Domtar	5025	$26½	26⅛	26½	+ ½
DRG Ltd A	600	57	7	7	
DKU Pont	450	$30½	30½	30½	+ ⅛
Dylex Ltd	100	$5¼	5¼	5¼	— ¼
Dylex L A	z2	$5½	5½	5½	
Dynasty	1700	$9	8⅞	9	
East Mal	2708	$5¾	5¾	5¾	— ¼
F—J					
Falcon	1157	$38	37	38	+ ½
Farm Mer	300	425	425	425	—25
Ford Cnda	100	$70	70	70	
Francana	400	$11⅜	11⅜	11⅜	— ⅛
Frobex	1000	18	18	18	+ 1
Fruehauf	500	58	8	8	
GH Steel	500	$8¼	8¼	8¼	+
Gen Distrb	100	$7½	7½	7½	+ ⅛K
GOC	648	$44¼	44⅛	44¼	+ ¾
Genstar L	390	$17⅝	17½	17½	
Gnt Masct	2400	82	81	81	— 4
Giant Yk	z7	$17¾	17¾	17¾	
Gibraltar	200	$7⅜	7¼	7⅜	+ ⅛
Goldund M	z24	52	52	52	
Granduc	700	195	192	195	— 5
Gt Oil Sds	100	$7¼	7¼	7¼	— ⅛
GL Nickl	400	129	125	125	
GL Paper	100	$20¾	20¾	20¾	+ ⅛
GL Pap w	z10	480	480	480	
Gt West S	700	475	475	475	—15
Grn Pt	28000	5½	4	4	jl8 2
Greyhnd	200	$16¼	16¼	16¼	+ ⅜
Guar Trst	633	56	6	6	
Gulf Can	7892	$27½	27⅛	27⅛	— ⅜
Gulf Corp	500	$19½	19½	19½	+ ¼
Gulfstrem	6000	36	35	36	— 1
H Group	z75	495	495	495	
Hard Crp A	4000	$5⅜	5⅜	5⅜	
Harris JS	1900	390	385	385	— 5
Hawker pr	100	$60	60	60	
Home A	469	$36	35½	35½	— ½
Home B	100	$35	35	35	
Hoden DH	500	$5½	5½	5½	+ ⅛
Hud Bay A	285	$19⅞	19¾	19⅞	
H Bay Co	6329	$16⅜	16	16⅜	+ ⅛
HB Oil Gas	8130	$27⅛	27	27⅛	+ ⅛
Hu-Pam	z200	24	24	24	
Huron Erl	151	$20⅝	20⅝	20⅝	+ ⅛
Husky Oil	1565	$16⅜	16⅛	16⅜	+ ¼
Hydra Ex	6700	88	74	80	+ 1
IAC	4175	$15¼	15⅛	15¼	
IAC wt	7280	265	260	260	— 5
Imasco A	1520	$26¼	26	26	+ ¼
Imp Oil A	5103	$30½	29⅞	30¼	+ ¼
Inter-City	200	410	410	410	—10
Intrmetco	300	470	470	470	— 5
IBM	63	$205	204¾	204¾	+2½
Int Mogul	100	56	6	6	
Inco	5690	$27⅝	26⅞	27⅜	+ ⅜
Intpr Pipe	1350	$14¼	14⅛	14⅛	+ ⅛
Inv Grp A	200	$6⅜	6⅜	6⅜	— ⅛
Inv Grp 5 p	400	$3⅛	13⅛	13⅛	— ⅛
Irish Cop	z100	5	5	5	
Iron Bay T	5000	$5	5	5	— ⅛
Iso	500	132	132	132	— 3
ITL Ind	100	175	175	175	
Ivanhoe	4330	$19½	19⅜	19⅜	+ ⅛
Ivco Ind	700	$14⅜	14¼	14⅜	+ ⅜
Jannock	212	$5¾	5⅜	5¾	+ ⅛
Jannock D	100	$5⅝	5⅝	5⅝	
Jannock A	z30	$12⅜	12⅜	12⅜	
Jannock B	z25	$12	12	12	
Joliet	z200	21	21	21	
Jonsm	36000	6	3	3	— 4
Jorex Ltd	300	37	37	37	+ 1
K—N					
Kaiser Re	700	400	400	400	
Keen Ind	100	420	420	420	—10
Kerr Add	477	$13	13	13	+ ¼
K Anacon	z56	24	24	24	
Koffler w	z50	100	100	100	
Labatt A	500	$21½	21¼	21¼	+ ⅛
Labatt A p	200	$21⅛	21⅛	21⅛	+ ⅛
Laidlaw T	600	$5¼	5¼	5¼	+ ¼
LOnt Cem	4950	305	300	305	+ 5
L Shore	z80	$6	6	6	
La Luz	360	325	325	325	—10
Langis	2000	11	11	11	
Laura Sec	z80	$7¼	7¼	7¼	
Laurasia	1000	63	63	63	— 3
Lau Fin	350	$7¾	7¾	7¾	— ¼
L J A	z20	$16	16	16	
Leigh Inst	650	225	225	225	+ 5
Levy A pr	300	$5⅛	5⅛	5⅛	— ⅛
LL Lac	300	265	265	265	— 5
Lob Co A	100	$6¾	6¾	6¾	— ⅛
Lob Co pr	z10	$24⅜	24⅜	24⅜	
Lob Inc	200	345	345	345	
Lochiel	200	165	165	165	+ 9
Lost River	500	290	290	290	+ 5
Maclarn A	100	$29½	29½	29½	+ ½
M Cable	z50	$10⅜	10⅜	10⅜	
MB Ltd	260	$26½	26½	26½	+ ⅛
Madeline	316	470	470	470	+10
Madsen	3800	96	96	96	— 2
Magna Int	300	$9½	9½	9½	+ ¼
Malor H	15465	315	315	315	+10
Man Bar	600	122	122	22	+ 2
Maritime	z22	$16¼	16¼	16¼	
Mar T 860	3500	$9⅜	9¼	9¼	— ⅛
Martin	4500	34	32	34	+1½
Mass Fer	2890	$16⅜	16¼	16⅜	
Matchan	4500	15	14	14	— 1
Mc Adam	1000	39	39	39	+ 3
Mc Intyre	400	$30	30	30	+ ½
MDS Health	200	225	225	225	— 5
MEPC w	300	195	195	195	
Mercantil	615	$16⅛	16⅛	16⅛	+ ⅛
Merland E	500	150	150	150	
Met Stores	100	$9½	9½	9½	+ ⅜
Microsyst	106	450	450	450	
Micrsys w	1100	240	240	240	
Milt Group	100	200	200	200	+ 5
Moffat A	1900	$5¾	5¾	5¾	— ¼
Molson A	3210	$20½	20	20½	+ ½
Molson B	200	$19½	19½	19½	
Moore	4430	$49¼	49	49	
MTS Inter	500	36	36	36	— 2
NaChrs I	500	$5⅞	5⅞	5⅞	
Nat Trust	100	$12¾	12¾	12¾	— ¼
N B Cook	150	255	255	255	
NB Tel	580	$12⅜	12⅜	12⅜	— ⅛
Newconx	200	460	460	460	+ 5
N Que Regl	z50	405	405	405	
N Yok Oil	2000	52	52	52	
Nfld LP	z25	$11⅜	11⅜	11⅜	
Noble M	500	45	45	45	
Noranda A	1529	$38⅜	37⅝	38⅜	+ ⅜
Nor Ctl B p	300	20	20	20	
inor Ct 150 p	500	$19¾	19¾	19¾	
Nor Ctl w	300	235	235	235	—15
Nor Elect	200	$24	24	24	
NS Savngs	105	$14½	14½	14½	— ¾
Nowsco W	200	57	7	7	
NRD Min	z300	40	40	40	
NSI Mark	1000	80	80	80	
Nudlama	2300	122	20	120	
O—S					
Obrien	1100	62	62	62	
Ocdentl Pt	200	$9¼	9¼	9¼	
OIL Patch	400	200	190	190	
Orchan	100	415	415	415	
Oshawa A	100	$5½	5½	5½	— ⅛
Pac Pete	200	$19⅛	19⅛	19⅛	— ⅛
P West	10918	$13⅜	13⅜	13⅜	
Pac WA A p	z50	$52⅞	52⅞	52⅞	
Panour	600	$13⅞	13⅝	13⅝	— ⅜
PanCdn P	300	$9½	9½	9½	+ ¼
Pan Ocean	1000	$11½	11¼	11⅜	
Pato NV	10500	$19⅞	19⅞	19⅞	
Peerless	400	425	425	425	
Pennant	501	125	125	125	
P Dept S	500	$5⅛	5⅛	5⅛	
Petrofina	200	$20	20	20	
Peyto Oils	300	55	5	5	+10
Phillips Cb	300	$11¼	11⅛	11⅛	— ¼
Pine Point	700	$34	33¾	34	+ ½
Pinnacle P	500	32	32	32	
Pominex	2000	52	50	50	
Pow Corp	560	$11¼	11¼	11¼	+ ⅛
Prado Exp	100	195	195	195	— 5
Pursides	100	175	175	175	—10
QCI Ind	z300	80	80	80	
Qasar Pet	400	285	285	285	+15
Q Mattgmi	z200	57	57	57	
Que Sturg	200	57	7	7	— ⅛
Radiore	z100	19	19	19	
Rnk Org A	400	385	385	385	—10
Reed Oslr A	500	$6¾	6¾	6¾	+ ⅛
Reichhold	350	$26	26	26	+ ½
Rembrant	z50	$7⅞	7⅞	7⅞	
Revnu Prp	2200	124	123	123	— 2
Rio Algom	1487	$29	29	29	
Roman	400	$9⅝	9⅝	9⅝	— ¼
Royal Bnk	2892	$29⅞	29⅝	29⅞	+ ¼
Royal Tr A	350	$20	20	20	
Russel A	800	19	18¾	19	+ ¼
Russl H p	z25	$75½	75½	75½	
Scot York	400	175	175	175	— 5
Scotts	1100	56	6	6	+ ¼
Scurry Rn	400	$18¾	18¾	18¾	
Shaw Pipe	200	$5⅜	5⅜	5⅜	
Shell Can	1225	$14¾	14⅝	14¾	
Sherritt	495	$9¼	9¼	9¼	
Sifton Pro	600	$6⅛	6⅛	6⅛	+ ⅛
Sigma	287	$36	36	36	— ½
Silvmg	1000	29	29	29	— 1
Simpsons	2601	$7⅜	7¼	7⅜	+ ⅛
isimpson S	500	$10⅞	10⅞	10⅞	
Sklar M	600	380	380	380	—15
Sogepet	1000	240	235	235	—13
Stelco A	2595	$30¼	30	30¼	+ ¼
Sullivan	1100	290	282	282	— 4
Systems D	780	450	430	430	
T—Z					
Tara	500	$22½	22½	22½	— ½
Teck jcor A	400	315	315	315	
Teck Cor B	100	280	280	280	—10
Texaco	z38	$36⅝	36⅝	36⅝	
Texasglf	750	$28½	28	28½	+ ½
Tor Dm Bk	617	$35½	35¼	35½	+ ⅜
Total Pet	4100	$7¾	7⅜	7¾	+ ⅛
Total P A p	150	$15½	15½	15½	+ ¼
Traders A	900	$10½	10⅜	10⅜	+ ⅛
TrCan PL w	398	96	96	96	— 4
jtrans imt	100	$14	14	14	
Treco jlinc	100	325	325	325	—10
Tribag	6500	35	35	35	— 1
Trimac	200	435	430	430	+ 5
Trizec Crp	520	$19	18⅞	18⅞	— ⅛
Triztc w	1000	46	46	46	
Turbo R	z100	69	69	69	
Juister Pet	600	90	90	90	
Unicorp F	100	160	160	160	— 5
Un Ac 1p	z50	$42	42	42	
Un Gas	800	$8	8	8	
U Asbesto	2133	270	250	260	+10
U Canso	6225	$11¼	11⅛	11⅛	+ ⅛
U Siscoe	500	480	475	475	—15
UKN Tire	700	285	285	285	+ 5
Un Tire A p	80	300	300	300	+40
Univr Gas	100	220	220	220	+10
Un Tire A p	80	300	300	300	+40
Univr Gas	100	220	220	220	+10
Upp Can	200	210	210	210	— 5
iversati A	175	$5	5	5	
Vestgron	100	$12½	12½	12½	
Voyagr P	500	485	485	485	+25
Wainoco O	200	230	230	230	+ 5
Walk GW A	825	$41	40⅝	41	+ ½
Warn Can	100	$8¼	8¼	8¼	— ¼
Weldwod	100	$10	10	10	+ ⅛
Wstburne	1600	$7⅝	7½	7⅝	+ ⅝
Wbur A p	150	$25½	25½	25½	+ ½
Wcoast Pt	200	325	325	325	
Wcoast w	1500	235	230	230	— 5
W Decalta	60	56	6	6	
West Mine	800	270	268	268	
Westfield	500	95	95	95	+ 1
Weston	150	$24⅝	24⅝	24⅝	
Wstn 4½p	105	$51	51	51	— 1
Whitborse	200	325	325	325	—10
Willroy	1100	195	195	195	
Wr Harg	100	230	230	230	— 5
Zellers	650	$7⅛	7	7	— ¼
Zenmac	5000	8	7½	8	+ ½
Trust Units					
BM-RT wt	1476	145	140	140	
C Perm un	105	$8¾	8¾	8¾	
Heitman U	575	$7½	7½	7½	— ⅛
jheitman w	z50	65	65	65	
TD Reit w	100	245	245	245	— 5

Primary Distribution

The shares of the following companies may be considered as being in primary distribution through the facilities of the Exchange pursuant to a Statement of Material Fact.

e — previously issued shrs.

Sales to noon: 629,066.

110 Porsches Recalled

TORONTO (CP) — Volkswagen Canada Ltd. said Tuesday it is recalling 110 Porsche 911 vehicles built between January, 1973, and July, 1974, for replacement of fuel hoses and gaskets on the cold start valve of some of the vehicles.

Volkswagen said 67 of these vehicles, including 1973 911T models and 1974 911 models built between January and December of 1973, are being recalled so that three fuel hoses can be replaced in addition to the cold start valve gasket.

A spokesman said the inside diameter of some of the fuel hoses on those 67 cars may be larger than specified and that the gasket for the cold start device may have been improperly installed. This could result in fuel leakage and a build up of gas fumes in the engine compartment or gasoline beneath the car.

He said some of the other 43 vehicles may have sharp edges or burrs on a metal gas line. The possible roughness may cut into the rubber which could also lead to gasoline leakage.

Aid for Indonesia

OTTAWA (CP) — A $3.5-million grant to Indonesia, for development of a master plan for resource industries in the countrys eastern provinces, has been announced by External Affairs Minister Mitchell Sharp. The grant, through the Canadian International Development Agency, covers a period of 30 months and the Alberta agriculture department has received a federal contract to co-ordinate the master plan for the Indonesian development.

COMMODITIES

Winnipeg Gold Futures, (U.S. Funds)—

	Open	High	Low	Close
400-Ounce Contracts				
Oct. 74	156.80	159.25	158.60	159.10
Jan. 75	165.00	165.75	164.80	165.60
Apr. 75	171.00	172.00	171.00	171.80
Jly. 75	175.70	178.00	175.90	178.00
Oct. 75	182.00	185.00	182.00	185.00

Tuesday's volume: 238 contracts.

100-Ounce Contracts				
Aug. 74	155.25	155.40	155.20	155.20
Nov. 74	159.50	161.40	159.50	161.30
Feb. 75	166.75	167.30	166.75	167.00
May 75	171.50	173.50	171.50	173.50
Aug. 75	179.70	179.75	179.70	179.75

Tuesday's volume: 132 contracts.

FOUR-WHEEL DRIVE forest tractor has been produced by the British Forestry Commission and is ready for commercial production. The tractor has a front section containing a Ford 4000 engine, hydraulic pump and driver's seat and a rear section with two hydraulic timber winches operated electronically or by a UHF radio transmitter worn by the driver.

TODAY'S GRAIN PRICES

WINNIPEG (CP) — Most prices moved sharply higher in light trading today on the Winnipeg Commodity exchange.

Rapeseed futures were bid up their 20-cent limits, and flax advanced more than 20 cents in all months.

Feed wheat moved in a narrow range, but barley and rye each gained about 10 cents and oats posted minor advances.

Closing prices:

	High	Low	Close
Rapeseed Thunder Bay			
Oct	—	—	830
Nov	—	—	830
Dec	—	—	807
May	—	—	808
Rapeseed Vancouver			
Sept	—	—	872
Nov	—	—	856
Jan	853	851	853
Mar	—	—	843¼
Flax			
Oct	1140½	1124	1139
Nov	1130	1114	1129
Dec	1097	1079	1097
May	—	—	1097
Feed wheat			
Oct	412½	412	412½
Dec	—	—	415
May	—	—	422
Barley			
Oct	—	—	320¼
Dec	—	—	318½
May	—	—	321½
Oats			
Oct	193¾	192¼	193¾
Dec	—	—	192
May	—	—	198½
Rye			
Oct	293	285	288¾
Dec	289	282	285¾
May	—	—	286¼

CHICAGO (AP) — Grain and soybean futures prices made strong gains on the Board of Trade Wednesday.

Corn and bean traders figured the harvests of those commodities are almost certain to be disappointing.

The price of corn futures shot up by the permissible limit of 10 cents a bushel right after the opening and wavered only slightly thereafter.

Soybeans were up by more than a dime a bushel most of the day and closed at about that stage.

Soybean oil advanced by the 100-point limit and soybean meal was mostly $2 to $3 a ton higher.

Wheat export activity advanced futures prices for that grain throughout most of the day, but profit-taking brought prices down substantially at the close.

At the close, Chicago wheat was a few cents higher to a few cents lower, September 4.57½; Gulf hard red wheat not traded; corn the limit 10 cents higher, September 3.69½; oats about 5 cents higher, September 1.80½; soybeans up to 11 cents higher, August 8.44.

Trans Mountain

Estimated consolidated net profits of Trans Mountain Pipe Line Co. Ltd. for the first six months of 1974 totalled $8,448,000 or $1.11 a share the company said in a news release.

Earnings for the period compare to earnings of $7,964,000 or $1.05 a share for the corresponding period of 1973.

Company president E. C. Hurd said daily deliveries during the period averaged 390,299 barrels of petroleum, 5,551 barrels of jet fuel and 8,695 barrels of propane to tankers for Japan.

In addition to Canadian Press stock reports, bond and mutual fund prices, market quotations also are supplied by the following firms or agencies: Investment Dealers' Association of Canada, Richardson Securities, Royal Bank of Canada, Pemberton Securities, A. E. Ames & Co., Annett Mackay Ltd., Bongard Leslie & Co. Ltd., and Vancouver Stock Exchange.

VANCOUVER

Trading Moderate

Prices down in moderate trading on the Vancouver Stock Exchange. Volume to 11 a.m. was 1,187,884 shares.

On the industrials board, PWA was unchanged at $13,37½ on a volume of 4,083 shares. International Utilities rose .37½ to $12.12½ on 3,700 shares. Mercuria was up .01 at .09 on 3,500 shares. Portcomm was unchanged at .20 on 3,000 shares. Computrex was unchanged .30 and EDP was down .01 at .08.

In the mines, Barrier Reef was up .15 at $3.65 on 255,750 shares. Cypress was down .08 at $1.10 on 151,100 shares. San Jacinto was down a half cent at .16 on 105,000 shares. Carolin was down .04 at $2.81 on 56,700 shares and Kalco Valley was down .01 at .08. Bathurst Mines was down .05 at $1.20.

Most active issue in the oils was Princess, down .03 at .25 on 10,500 shares. Futurity was unchanged at .08½ on 9,500 shares. Payette was down .01 at .53 on 8,100 shares. Cop-Ex Mining was down .02½ at .35½ on 7,500 shares. Greenland was unchanged at .90 and Seneca Developments was down .03 at .92.

On the curb exchange, which had a volume of 250,588 shares, Canorex led trading at .45 on a turnover of 64,500 shares. Hite Development was unchanged at .25 on 30,000 shares. Action was unchanged at .30 on 11,000 shares. Daston was up .01 at .31 on 10,500 shares. Bev Cal was unchanged at .9 and Envoy was down .01 at .151.

EARLY QUOTES

VANCOUVER 10:15 A.M. STOCKS

By The Canadian Press

Following are 10:15 a.m. PDT prices on a selected list of stocks provided by the Vancouver Stock Exchange. Net change is from previous day's close.

Stock	Sales	10:15 Ch'ge
MINES		
Barrier Rf	207550	375 +25
Cypress	124200	110 —8
San Jacinto	102000	16 — ½
Carolin	53200	280 —5
Kalco Valley	48000	8 —1
Exeter	32000	20
Arcadia Ex	26500	48 —1
Bathrst Nrs	23900	130 —2
Rackla Rvr	22000	28 +1
Billy Goat	21000	8 —2½
M M Porcup	18500	58

U.S. Pulp Men Now Side With Canada

WASHINGTON (CP) — United States pulp producers, who once complained that imports from Canada were grabbing an unfair share of the American market, quickly rallied to the Canadian side Tuesday, calling for revocation of anti-dumping findings.

Conditions have changed greatly since 1971-72, resulting in a worldwide shortage of wood pulp, the U.S. producers said as a special meeting of the U.S. tariff commission opened to consider the future of the anti-dumping duties imposed on imports from Canada since December, 1972.

In a submission by John Darrow of New York, senior vice-president of the American Paper Institute, the U.S. producers stated:

As a result of the dumping findings many U.S. paper companies which purchase pulp have been forced to curtail operations from time to time because of pulp shortages.

Darrow said that the 33 companies he represents produce approximately 99 per cent of this type of pulp consumed in the U.S.

Washington lawyer Harvey Applebaum, appearing on behalf of the seven Canadian firms involved, told the commission:

With pulp expected to be in acute shortage for at least several more years, there is clearly no threat of future injury to the U.S. industry.

He argued also that U.S. producers have increased captive consumption and there is a continuing demand for Canadian pulp.

Captive consumption is the industry term for pulp produced by a company for its own use in paper-making.

Applebaum said, "A dumping finding serves only to penalize U.S. consumers who must rely on Canadian imports. This is certainly not an objective of the anti-dumping act."

Involved in the case are American Can of Canada Ltd., Consolidated Pontiac Inc., Domtar Pulp Ltd., Dryden Paper Co. Ltd., Eddy Forest Products Ltd., Ste. Anne-Nackawic Pulp and Paper Co. Ltd., and Thursdo Pulp and Paper Co.,

The seven firms are or have been exporters to the U.S. of hardwood kraft pulp used in the manufacture of tissues and fine papers.

The treasury department, following a complaint in September, 1972, investigated and ruled that the Canadian pulp was being sold in the U.S. at less than fair value — the price for which it was selling in Canada.

Three months later, the tariff commission found evidence of injury — or the likelihood of injury — to U.S. industry. The treasury department then ruled that the imports were liable to anti-dumping duties.

The department took another look at the case last June and redetermined the existence of sales at less than fair value.

Subsequently, under pressure from New England legislators, the department asked the tariff commission to review its injury determination. The department said that if the commission rescinded that determination, the treasury would revoke its finding of dumping.

Darrow, in his submission Tuesday, said that dumping duties are causing a hardship on the paper manufacturers upon whom these duties are being assessed, since, to the extent of such duties, their costs are being increased.

He also said that at least some Canadian producers have advised their U.S. customers they no longer desire to sell in the U.S. market because of the dumping duties.

PIPED OIL TO COAST DECREASES

EDMONTON (CP) — The flow of crude oil through the Trans Mountain Pipeline Co. Ltd. system running west from Edmonton has decreased after achieving record levels earlier this year.

The average throughput during June declined to 338,367 barrels daily, compared to 421,000 barrels daily during the first three months of the year, said the company in a six-month interim report.

The record throughput was achieved during the Arab oil embargo when Alberta crude normally shipped to the United States was divertel to Vancouver for shipment by tanker to Eastern Canada.

The report said 20 per cent of the 718-mile system's throughput was taken to Eastern Canada during the first six months of the year.

Refineries in Washington state received 49.3 per cent of the average daily delivery of 404,545 barrels. The remaining 30.3 per cent was delivered to refineries in British Columbia.

The increased throughput raised the company's income for the six months to $27.8 million, compared to $25.6 million for the same period in 1973. Net profits increased to $8.4 million from $7.9 million.

Increasel oil deliveries by the Trans Mountain system were largely at the expense of Interprovincial Pipe Line Ltd., which hauls Alberta crude east from Edmonton to markets in Ontario and the Midwestern United States.

During the first six months of 1974, Interprovincial's throughput was 1,335,000 barrels daily or 57,000 barrels a day less than the comparable period of 1973. Net earningfs were reduced by $5.5 million.

New Cars Selling At Record Clip

TORONTO (CP) — The three major Canadian auto manufacturers report record vehicle sales for July.

General Motors of Canada Ltd. had sales of 41,030 during July, up 38 per cent from 28,596 last July. Passenger car sales of 31,219 were up 28.8 per cent from last July's record, 23,299, while truck deliveries of 9,811 exceeded the previous record of 5,650 units in July, 1968, by 73.6 per cent.

Chrysler Canada Ltd. reports retail deliveries of 17,018 cars during July were up 23.9 per cent from the previous July record of 13,737 set last year. Deliveries of 4,322 Dodge trucks were up 78.5 per cent from 2,427 a year ago.

Chrysler car deliveries for the first seven months of the year increased from 2.8 per cent to a record 127,852 from 124,402 during the seven-month period last year while truck deliveries were up 35.5 per cent to 28,346 from 20,926 during the same period last year.

Ford Motor Co. of Canada Ltd. reports sales of cars and trucks in July increased 16.3 per cent over the 24,153 sold a year earlier.

The company said it sold 18,903 cars during July, a 5.8 per cent increase from last year, and 9,190 trucks up 46.4 per cent, for record sales of 28,093 vehicles.

Total vehicle sales from January to July were up seven per cent to 206,652 with truck sales up 32.2 per cent to 67,368 but car sales down down to 139,284 from 142,211 the company said.

Iron Cartel by Fall Seen by Venezuela

CARACAS (UPI) — A cartel of iron exporting nations, similar to the Organization of the Petroleum Exporting Countries may be established in October to promote higher prices, Venezuelan government sources said today.

Venezuela, world's tenth largest iron ore producer, has been in the vanguard of developing nations seeking an iron cartel much in the way it was a leader in the establishment of OPEC itself more than a decade ago.

The bulk of world iron ore production is controlled by five developed nations— the Soviet Union, United States, Australia, France and Canada — but most of their output is consumed within their frontiers, with the exception of Australia.

Iron ore exporting nations have been trying to form a cartel to win better prices for the past decade. Besides Venezuela, in Latin America Brazil, Chile, Peru and Mexico are major producers. In Asia and Africa, India and Liberia are important sources.

The Venezuelan government sources predicted that the iron cartel would be created in October as a result of recent consultation among exporting nations at a Vienna meeting of the United Nations economic and Social Council.

RICH PEER QUITS 16 FIRMS

LONDON (CP) — Sir Denys Lowson, the multi-millionaire financier severely censured by government inspectors over share dealings which brought him a profit of 5 million pounds ($11.5 million) has resigned from 16 investment and other companies in his worldwide commercial empire.

The Financial Times says the investment companies have a complicated structure of cross-holdings including 70 per cent of the voting shares in Ontario's Algoma Central Railway.

Canadian companies with which Sir Denys is involved in an executive capacity include the Bank of Nova Scotia, Canada Permanent Trust Co. and Crown Life Insurance Co. as well as Algoma Central, of which he is board chairman.

He was made a freeman of London, Ont., Nanaimo, B.C., Granby, Que., and Halifax.

The other companies are: First Re-Investment Trust, Nelson Financial Trust, British Isles and General Investment, Cairnton Investment Turst, Investment and Property Trust, United Kingdom and Overseas Investment Co., Northern and Transatlantic Trust, Trust of Trans-Canada Shares, New World and General Investment, Scottish Overseas and Commonwealth Investment Trust, Fanti Consolidated Investment Co., Charterland and General, Colonial and Foreign Securities Corp., and Melbourne and General Holdings.

Sir Denys also resigned from Epicture Holdings, a hotel and restuarant business, and Autralian Estates, a company with sugar and other interests currently under investigation in another British governmet inquiry.

Sir Denys, 68 and a former lord mayor of London, gave no reason for relinquishing his roles as chairman and director of the 16 companies The investment companies were involved in the controversial deal in unit trust shares two years ago which prompted the trade departments inquiry and subsequent verdict of "grave dismanagement" on Sir Denys himself.

The inspectors, who produced their report, two weeks ago, found that Sir Denys — reputedly one of Britain's richest men with a fortune of more than 100 million pounds ($230 million) — had set out with the motive of "obtaining a very substantial gain for himself and his family."

Shares had been bought in companies controlled by Sir Denys for between 62 and 63 pence and sold to another group for eight pounds sixty seven pence. Sir Denys has since promised to repay the profits.

B.C. TEL

BASILE A. BENETEAU

J. Ernest Richardson, Chairman and Chief Executive Officer, announces the election of Basile A. Beneteau as President of British Columbia Telephone Company.

A native of Windsor, Ont., and a graduate in Electrical Engineering from Queen's University, Kingston, Mr. Beneteau has been President and Chief Executive Officer of Quebec-Telephone since 1967. He will assume his new duties with B.C. Tel September 1. Mr. Richardson will continue as Chairman and Chief Executive Officer of British Columbia Telephone Company.

Mr. Beneteau joined Quebec-Telephone in 1948 and served with subsidiary Bonaventure and Gaspe Telephone Co. Ltd. from 1953 to 1962, when he returned to Quebec-Telephone as vice-president (operations). He became an executive vice-president in 1966 and was appointed president and chief executive officer the following year. Mr. Beneteau was elected to the board of directors of B.C. Telephone in March, 1973 and is a founding member of the Board of Governors of the University of Quebec.

EARNINGS

Abbey Glen Property Corp., three months ended March 31: 1974, $190,000, two cents a share; 1973, $1,350,000, 11 cents.

Anglo-Canadian Pulp and Paper Mills Ltd., six months ended June 29: 1974, $14,051,000, $2.35 a share; 1973, $4,990,000, 88 cents.

Asamera Oil Corp. Ltd., three months ended June 30: 1974, $2,650,000, U.S. funds, 36 cents a share; 1973, $962,383, 13 cents.

Bell Knit Industries Ltd., six months ended June 30: 1974, $56,000 loss; 1973, $26,000 profit.

Bralorne Resources Ltd., six months ended June 30: 1974, $580,000, 10.9 cents a share; 1973, $227,000, 4.7 cents.

Burns Foods Ltd., six months ended June 30: 1974, $1,721,878, 64 cents a share; 1973, $1,597,215, 63 cents.

Canadian Homestead Oils Ltd., year ended May 31: 1974, $580,000, 11 cents a share; 1973, $177,000, three cents.

Canadian Pacific Investments Ltd., six months ended June 30: 1974, $63,200,000, $1.13 a share; 1973, $38,100,000, 71 cents.

Central Dynamics Ltd., year ended March 31: 1974, $123,118; 1973, $117,000.

Chemalloy Minerals Ltd., year ended Dec. 31: 1973, $2,461,000 loss, 34 cents a share; 1972, $1,392,000, 20 cents; six months ended June 30: 1974, $696,000 loss, eight cents a share; 1973, $1,075,800, 15 cents.

Cominco Ltd., six months ended June 30: 1974, $50,800,000, $3 a share; 1973, $19,400,000, $1.14.

Dome Petroleum Ltd., six months ended June 30: 1974, $25,869,000, $2.31 a share; 1973, $7,405,000, 71 cents.

Domtar Ltd., six months ended June 30: 1974, $41,600,000, $2.79 a share; 1973, $15,200,000, $1.01.

Eastern Provincial Airways Ltd., six months ended June 30: 1974, $73,000, four cents a share; 1973, $522,000, 41 cents.

Falconbridge Copper Ltd., six months ended June 30: 1974, $10,274,000, 86 cents a share; 1973, $12,492,000, $1.04.

Granby Mining Co. Ltd., nine months ended June 30: 1974, $9,271,000, $6.42 a share; 1973, $4,611,000, $3.19.

Granisle Copper Ltd., nine months ended June 30: 1974, $9,928,900, $2.98 a share; 1973, $3,482,000, $1.04.

J. Harris and Sons Ltd., six months ended June 30: 1974, $3,039,000, $1.13 a share; 1973, $148,000, six cents.

Husky Oil Ltd., six months ended June 30: 1974, $16,026,000, $1.62 a share; 1973, $5,396,000, 53 cents.

IWC Communications Ltd., nine months ended May 31: 1974, $199,000; 1973, $444,000 loss.

United Corporation Ltd., three months ended June 30: 1974, $885,352; 1973, $521,056.

CTC Stands Firm On CP Purchase

OTTAWA (CP) — The Canadian transport commission has turned down a request by eight sulphur producers to reconsider a decision allowing Canadian Pacific Ltd. to acquire a half-interest in a pipeline company.

The commission said in a decision released Thursday that the sulphur producers did not present any new facts justifying a review of the earlier ruling.

Commission decisions can be reviewed by a special committee of the commission or, in some cases, appealed to the Federal Court or the cabinet.

The commission last September rejected an application by the sulphur producers to have Canadian Pacific's purchase of stock in Commercial Solids Pipe Line Co. disallowed.

Two members of the three-man panel that heard the case refused to accept the argument by the sulphur producers and the Saskatchewan and Alberta governments that the partnership in Commercial Solids would restrict competition between the railway and the future pipeline.

The producers are Amoco Canada Petroleum Co. Ltd., Aquitaine Co. of Canada Ltd., Canadian Superior Oil Ltd., Chevron Standard Ltd., Canadian Occidental Petroleum Ltd., Scurry-Rainbow Oil Ltd., Texas Gulf Sulphur Co. and Union Oil Co. of Canada Ltd.

Shell Canada Ltd. owns the remaining shares in Commercial, which has existed only on paper most of its five-year lifetime. Commercial has been considering building a pipeline to move sulphur from Alberta to West Coast ports for export.

The commission said the sulphur companies did not object to the original decision because of a legal error, nor did they offer new facts.

The producers apparently were protesting the interpretation of the facts by two of the three members of the original panel.

There would be no public advantage in reconsidering the decision, the commission concluded.

ALBERTA

TUESDAY

Stock	Sales	High	Low	Close	Ch'ge
Nordex	7000	125	110	120	
N Contin	9000	2	2	2	
Savanna	2000	52	50	50	
Terra	200	365	365	365	

SILVER

TUESDAY

Closing spot price in the Victoria area 5.70 U.S. bid and 4.90 asked, per troy ounce. Previous day 4.50 and 4.70.

LONDON

Closing stock quotations in new pence unless pounds are indicated: American British Foods 31, Anglo Am of S. Africa 364, Babcock and Wilcox 40, Barlow Rand 178, Bass Charrington 67, Bicc 95, Blyvoor 882½, Boots 155, Bowater 124, Brit Am Tob 199½, Brit Assets Trust 37½, Brit Leyland 9, Brit Oxygen 32, Brit Petroleum 330, Broken Hill Prop 350½, Buffels 20 pounds, Burmah Oil 246½, Burmah Oil 246½, Canadian Pac 576¼, Cast 80, Charter Cons 130, Cons Gold 205, Courtaulds 96¼, Daggafontein 23½ pounds, De Beers 227, Distillers 98¼, Dunlop 39, F. S. Geduld 21 pounds, Emi 88, Gen Elec 79¼, Glaxo 272, Grand Metropolitan Hotels 38¼, Gr Unv Strs 117½, Guest Keen 145½, Hawker Siddeley 204, Hoover 200, Hudson Bay 993, ICI 194, Imp Tob 48.

Judge 33, Kloff 12¼ pounds, Marks and Spencer 137, Metal Box 189½, Mim Holdings 135½, P and O 86, Phillips 650, Plessey 64, Poseidon 218¼, Rank A 164½, Rio Tinto Zinc 123, Roan Consol 377½, Sel Trust 315, Second Scott Inv 53, Shell T and T 374, Tanganyika 125½, Thomson 136, Thorn 147½, Tube Investments 188, Ultramar 154½, Unilever 272¼, Union Corp 308½, Val Reef 30¼ pounds, Vickers 92¼, Western Deep Level 17¾ pounds, Western Driefontein 37⅜ pounds, West Mines 67¼, Woolworth 37½, W. Holding 31⅛ pounds, Zambian Anglo 180, Zambian Copper 53.

BONDS: Brit Transport 40½ pounds, Brit Cons 16⅝ pounds, Exchange 1976 95 pounds, Treasury 08-12 37¼ pounds, War Loan 24⅛ pounds.

MUTUAL FUNDS

TUESDAY

Acrofund	105	116	Dom Comp	565	614	Nat Res	401	441
AGF Japan	496	545	Eat Comwlth	1178	1178	P a c Comp	647	647
AGF Spec	195	195	Eat Grth	747	747	Pac Div	461	461
All-Cdn Com	519	564	Eat Inc	434	434	Pac Res	247	247
All-Cdn Div	541	589	Eat Inter	508	508	Pac Ret	448	448
All-Cdn Nr En	331	360	Eat Lever	278	278	P a c U S	289	289
All-Cdn Re Gr	369	360	Eat Vent	261	261	Plan Res	362	398
All-Cdn Re Gr	369	401	Eat Vlk	488	488	Pre Mut	733	803
All-Cdn Ven	264	287	GIS Comp	775	—	P r i m e Gr	366	402
All-Cdn 4000	361	392	GIS Inc	265	265	Prime Vent	210	231
Amer Grth	390	392	Grth Eq	595	654	Prov Mut	642	701
Assoc Inv	538	543	Guar Tnt	82	91	Prov St	486	531
Can Cum	394	433	Guar Nr Am	280	308	Prud Gr	554	605
Can Grth	470	516	Guar Re En	209	230	Roy Inc	498	519
Cdn Gas En	1148	1262	Guar Sec Inc	954	1049	Roy Ltd	604	629
Cdn Inv	430	471	Guar Wor Eq	435	478	Sav Inv Am	637	700
Cdn Sec Gr	479	526	Int Eng	220	242	Sav Inv Can	595	654
Cdn SA Gold	792	834	Int Gr	482	530	Sav Inv Ret	523	574
Cdn Trtd	440	484	Int Inc	374	408	Taurus	278	305
Can Fund	902	949	Inv Grth	1037	1133	Unit Acc	393	432
Can Bon Fun	891	900	Inv Inter	452	494	Unit Acc Ret	435	478
Can Inter	666	702	Inv Jap Gr	624	682	Unit Amer	112	123
Can Mtge	1000	1010	Inv Mtge	489	520	Unit Hor	145	159
Coll Mut	445	489	Inv Mut	492	538	Unit Pens	265	291
Corp Inv	547	601	Inv Ret	490	536	Unit Sec	449	493
Corp In St	409	449	Mut Acc	549	604	Unit Vent	214	235
	Bid	Ask	Mut Inc	458	—	Unit Ve Re	364	400

London Metals

Closing metals bid-ask in pounds sterling a metric ton; silver in pence a troy ounce:

Copper — Spot 793-794; futures 807-808.

Tin — spot 3,720-3,740; futures 3,700-3,710.

Zinc — spot 477-479; futures 483-484.

Silver — spot 192.5-193; 3 months 199-199.5.

$ EXCHANGE

In Victoria today purchases of U.S. funds in terms of Canadian dollars was .9735 U.S. by the Royal Bank with .9740 for cheques and .9635 for coins. Selling rates were .9840 for cheques and .9845 for cash.

MONTREAL (CP) — U.S. dollar in terms of Canadian funds at noon today was down 3-25 at $0.97 18-25. Pound sterling was down 67-100 at $2.32 19-50.

In New York, the Canadian dollar was up 3-25 at $1.02 33-100. Pound sterling was down 2-5 at $2.37 4-5.

FOR SALE
Good Investment
Property & Business
Lease or operate Food Drive-In. Approx. value $140,000. Steal for $30,000 down, deal on balance. 13,000 Sq. ft. corner property, excellent potential year round.
Victoria Press Box 167.

OUR MARINA PARK IDEA ~

THIS IS A NEW IDEA NEAR AN OLD BEACH. AND WHERE IT IS MAKES IT EVEN BETTER ~ MARINA PARK APARTMENTS IN SUNNY, SEASIDE SIDNEY, B.C. ~

This luxurious apartment-marina complex is as superb as its setting. "Far-away" in feeling, yet just a short highway drive from airport and terry facilities, and the city of Victoria,

Even at today's prices you can own a suite in MARINA PARK (with 75 per cent of the cost financed at 9½ per cent amortized - 25 years - 5 year term), and live for as little as $184.24 a month. Financing, upkeep charges and taxes included! Yes, trades are welcome.

Begin your MARINA PARK adventure today. Telephone "the professional people" at 598-3321 in Victoria for further details.

MARINA PARK APARTMENTS
2040 - 2050 WHITE BIRCH ROAD
SIDNEY, B.C. ~ OPEN WEEKDAYS 2 - 4

JACK MEARS
OAK BAY REALTY LTD.
"The Professional People"

5 Inch Continuous
GUTTER in baked enamel
Takes care of itself for 20 years!
479-3232
FREE ESTIMATES
B.C. ALUMINUM
"The Name For Satisfaction"

PARK PACIFIC INVESTMENTS
383-4124

3410 SHELBOURNE STREET

An ideal location for a medical or office building, private school or day-care school centre. Featuring:

* Building is 10,500 sq. ft.
* Property is 38,000 sq. ft.
* 9 Separate Offices plus annex.
* Abundant parking facilities.
* Second highest traffic count in Victoria.
* Excellent holding property.
* Plumbing in every room.
* Separate entrances for each room.
* Superior construction.

PRICED AT $285,000

Excellent Terms to Good Covenant.

For Appointment to View Please Contact:

JOHN YOUNG (Res. 592-3234)
JIM WEST (Res. 382-1145)
ROBERT YOUNG (Res. 477-8749)

Clarence House
139 Clarence St.
1250 Sq. Ft.
LUXURY HOMES
Steel and Concrete construction.
Only 4 units per flr.
Magnificent views.
All units— 2 bedrooms, 2 bathrooms.
Indoor pool, sauna and swirl pool.
Priced from $52,000
Open Daily 2 - 4:30 and 8:30 - 8 p.m. except Sunday.
PACIFIC STRATA SERVICES LTD.
201 - 727 Johnson St.
386-2437

Charles Giddy
Sells Townhouses
Whyte & Gower
Oak Bay Properties Ltd.
2227 Oak Bay Ave.
592-2407

MORTGAGE FUNDS
Now Available
Fast, Efficient Service
Enquiries Welcome
Call
ISLAND PACIFIC REALTY LTD.
388-6231

Kensington Terrace
AT QUADRA AND INVERNESS

- wall-to-wall carpets
- all suites fully soundproofed
- hydro therapy pool
- sauna exercise room
- billiard room
- entertainment lounge
- workshop and crafts room
- rooftop sundeck
- large private sun patios
- frost free 30" coloured refrigerators
- deluxe dishwashers
- automatic range
- wall-to-wall indoor-outdoor kitchen carpet
- full security protection package
- two elevators
- superior interior decor

Fine variety of 1 bedroom from $25,000. to $26,500.
2 bedroom from $31,000. 3 bedroom from $41,500.

Open for your inspection 2 - 9

Our Charming Hostesses will be Pleased to Show You Around.

10¼% - 10½% Financing

PARK PACIFIC

Call: Kensington Terrace 383-7444. Park Pacific Investments Ltd. 383-4124. J. B. Young 598-1818.

SAFEWAY

GET QUALITY and SAVINGS TOO

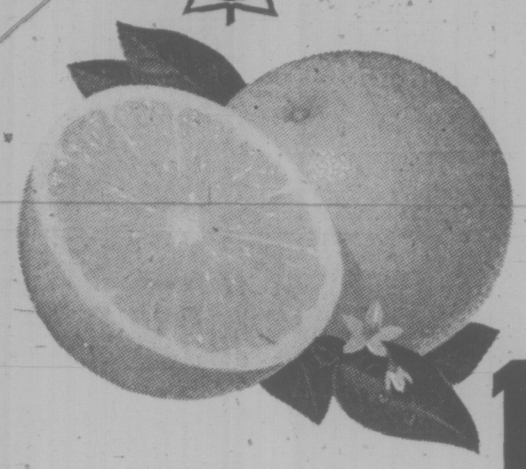

California Fancy
Valencia Oranges
Perfect for snacks, etc. Large size 56's.
10 Oranges $1.00

Bulk Carrots
B.C. Grown. Canada No. 1 Grade
4 lbs. 49c

Long English
Cucumbers
B.C. Grown. Tender and crisp. For slicing.
Canada No. 1 Grade, each
2 for 89c

Fresh Apricots
B.C. Grown. For fresh eating. Jam, etc.
Canada No. 1 Grade
lb. 39c

B.C. Grown
Green Cabbage
Firm Heads. For coleslaw. Canada No. 1 Grade
lb. 11c

California
Green Peppers
Add flavor and color to salads. Canada No. 1 Grade
lb. 33c

Fruit Yogurt
Lucerne. Assorted Flavors. 16-oz. plastic
47c

Apple Juice
or Grapefruit juice. Natural Pink. Taste Tells. 48 fl. oz. tin
49c

Rocket Bars
Eskimo Pie Fudge Bars or Kreme Koolers. Pkg of (6) 3-oz. bars
59c

Ice Wafers
David's Brand. Serve with Ice Cream. 10-oz. package
67c

Marmalade
Empress Brand. Seville Orange or G.L.O. 24 fl. oz. tin
89c

Fabric Softner
Fleecy brand. 128 fl. oz. bottle
$1.69

Kidney Beans
Taste Tells. For Chili Con Carne. 28 fl. oz. tin
59c

Cat Food
9 Lives Brand. Assorted varieties. 6-oz. tin
4 for 89c

Scotch Treat
Hash Brown Potatoes
Frozen. Serve with Bacon and Eggs.
2 lb. bag 29c

Bel-air Frozen
Chopped Broccoli
Fancy Quality. Serve buttered.
2 lb. bag 69c

Catelli Brand
Macaroni Dinner
Tasty, quick and easy to prepare.
7½-oz. pkg.
5 for $1.00

Safeway and CFAX Radio Station Invite You to Play
Kick To Win
Featured this week.
Handi Wipes — For household use. Pkg. of 12's — 75c
Ken-L-Ration Burgers — Regular or with cheese. 72-oz. box — $2.39
Shop Safeway or Dial CFAX for Details

Sliced Peaches
Tasty Ripe. California. Std. Clings. 28 fl. oz. tin
2 for 79c

Orange Flavour Crystals
Swing. Just add water. Poly bag of 5 3½-oz. pkgs.
79c

Jelly Powders
Jello. Assorted flavours. 3-oz. pkg.
4 for 89c

Fruit Cordials
Empress Brand. Assorted flavours. 33 fl. oz. bottle
95c

Instant Coffee
Edwards. Chunky Granules. 6-oz. jar
$1.29

Margarine
Imperial soft. Easy to spread. 2—8-oz. tubs
75c

Detergent
Tide. Tide's in Dirt's out. Economical
5 lb. box $1.99

Beef Chuck Steaks
or Roast

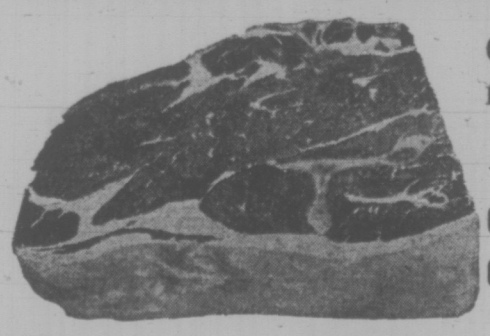

Full Cut Blade. Bone In.
Gov't Insp. Canada Grade A
lb. 99c

Fresh Pizza
Twin Pack. 8" Pepperoni and 8" Cheese. Snackery Brand, 13-oz. pkg.
$1.19

Piece Bologna
For sandwiches or cold plates. In the piece.
lb. 69c

Breakfast Sausage
Economy Brand. Random weights and 1-lb. pkgs.
lb. 89c

Beef Patties
Schneider's Frozen
2 lb. pkg. $1.89

Snow Star
Ice Cream
Vanilla or Neapolitan
6 pt. ctn. $1.79

Cashmere
Bathroom Tissue
1 ply assorted colors. Package of
4 rolls 75c

Prices effective
August 7th to 10th
In Victoria, Sidney and Colwood Safeway Stores
Sales in Retail Quantities Only

Luncheon Chubs Schneiders
Mini Deli, Beerwurst, Jadgwurst, Salami, Polish, Thuringer. 8-oz. pkg.
89c

SAFEWAY
CANADA SAFEWAY LIMITED

DDT Effects 'A My Lai'

PORTLAND, Ore. (UPI) — Dr. Steven Herman, a forest and wildlife expert from Evergreen State College at Olympia, Wash., says the first use of DDT since it was outlawed in 1972 has been an "entomological My Lai" that killed thousands of birds.

Herman said he spent three months studying an 11,000-acre research area north of Enterprise, Ore.

The U.S. Forest Service has completed spraying of DDT on more than 400,000 acres of forest land in Oregon, Washington and Idaho in the first use of DDT since it was banned by the Environmental Protection Agency in 1972.

"The spray program was an entomological My Lai," Herman said.

"We are still looking at the effects on small mammals, but we already know that thousands and probably hunlreds of thousands of songbirds were killed directly or indirectly by the DDT."

Herman said he and his students studied one stream and found "the entire insect fauna was virtually eliminated and show no sigh of recovery a month after the spray."

The scientist also said he discovered that the tussock moth itself is dying of a naturally occuring virus. Dr. C. G. Thompson of the U.S. Forest Service research centre in Corvallis, Ore., confirmed the virus finding.

Herman said more than $3 million was spent "to spray a pest population that would have been decimated by natural forces, including primarily the virus disease."

WCB Gets New Commissioner

A Vancouver industrial relations consultant has been appointed commissioner with the Workers' Compensation Board to replace retiring commissioner R. B. Carpenter.

Terry Watt, 54, will earn $34,000 a year in his new position as employers' representative on the three-member board of commissioners.

Watt, who is a commerce graduate from the University of B.C., has worked for the past three years for a Toronto firm, consulting on industrial relations throughout Canada.

MOUNTBATTEN HERE

A 100-man guard of honor from the 3rd. Battalion, Princess Patricia's Canadian Light Infantry and a naval reserve band will greet Earl Mountbatten of Burma and his daughter, Lady Patricia Brabourne, when they arrive at Pat Bay this evening.

The earl and his daughter will fly from Ottawa aboard an armed forces' Cosmopolitan, arriving at the former VU33 squadron base at 9 p.m.

The band, from the summer training school at CFB Esquimalt, will give a 30-minute concert, beginning at 8:15 p.m.

Lt.-Gov. Walter Owen, Victoria Ald. Alf Hood, Col. B. H. Moffit and the battalion commander, Lieut.-Col. R. L. Cowling will be on hand to greet the visitors.

After inspecting the guard of honor, she and her father will stay at Government House.

She will visit the battalion for the first time Thursday at 9 a.m., leaving for Pedder Bay to tour the college with her father at 10:30 a.m.

The earl and his daughter will leave from Pat Bay 12:45 p.m. Thursday.

REINELL
1974
CLEARANCE
Next to the Red Lion Inn
WORLD of PLEASURE

the Bay HOME fashion event

August Home Fashion Event continues with special savings on bedroom furniture.

Solid maple . . .
Warm, enduring, mature. Something solid to grow with. Ideal for child's bedroom, or for the guest room. Beautifully finished in warm, old spice tones.
3 piece suite includes dresser (HB902), mirror (HB212), chest (HB905), and 54" bed (HB208). Available now for immediate delivery.

$499
(lower mainland delivered price)

Matching night table (HB207)
64.99

Contemporary Pecan
(No. 186)
Four piece suite in rich luxurious pecan includes full size, 64" triple dresser and vertical mirror. The 60" headboard and Tall Man's Chest complete the ensemble in a spirit of solidarity that spells comfort and convenience for sensible, practical living. Buy now and get immediate delivery.

$599
(lower mainland delivered price)

Matching night table, (special)
$99

Madeira III by Dellcraft (No. 356)
Ageless Mediterranean styling bespeaks a mood of permanence and security to reflect your lifestyle. The fashionable Madeira finish is lightly distressed. Exclusive Dellcraft design features full dustproofing.
4 piece suite includes triple dresser, mirror, armoire (chest), and 60" headboard.

$599
(lower mainland delivered price)

Matching night table
$109

immediate delivery
use your account

Where competitive prices are a policy, not just a promise.

Hudson's Bay Company

DAILY STORE HOURS: 9:30 A.M. TO 5:30 P.M. THURSDAY AND FRIDAY TO 9:30 P.M.
PHONE 385-1311. FREE CUSTOMER PARKING.

Sealy's putting sheep out of business

the Bay

You can't blame the sheep for being upset. For years they've had a nice, steady job helping people get to sleep. Sometimes, it even worked. But with more and more people sleeping on Sealy mattresses, sheep-counting just isn't necessary anymore. Which is rough on all those unemployed sheep, of course. But pretty soft on you.
We're sorry, sheep. But Sealy's taking over.

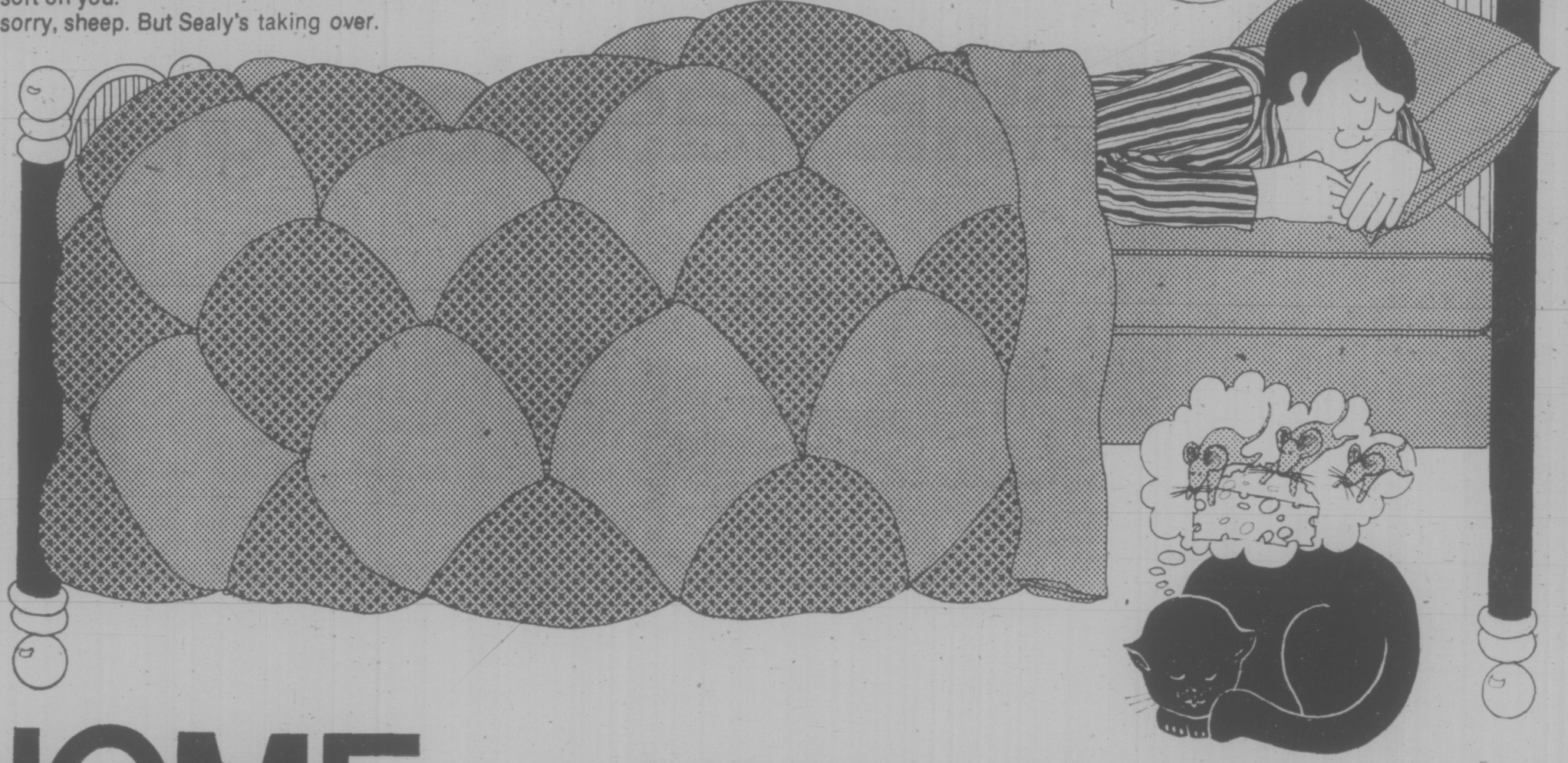

HOME fashion event

Sealy Luxury Guard units

Firm support with 312 tempered Dura-Flex coils and torsion bar foundation. Quilted with extra-thick foam for dreamy comfort.
S1 Double size, mattress OR boxspring, **Sale Price 89.95**
S2 Queen size unit, (mattress and box), **Sale Price 239.95**
S3 King size 3 piece unit, **Sale Price 319.95**

S4 Twin size, mattress OR boxspring **Sale Price 69.95**

Twin size ensembles at sale prices

Take your pick of handsome twin size units, then choose one of **nine** smart headboard styles — included for the same low price.
S9 **Cornell** ensemble includes the same pieces, but has a slightly firmer mattress. **159.95**
S10 **Blake** ensemble includes mattress, boxspring, metal frame, rug rollers, and 39" headboard.

Sale Price 149.95

(Not illustrated)

Sealy Comfort Guard units

The most lavish Sealy of all, with 405 coils and thick, comfy foam quilting. With Dura-Flex innerspring and Dura-Guard foundation.
S5 Double, mattress OR boxspring, **Sale Price 109.95**
S6 Queen size unit, (mattress AND box) **Sale Price 279.95**
S7 King size unit, (mattress AND box) **Sale Price 379.95**

S8 Twin, mattress OR boxspring, **Sale Price 89.95**

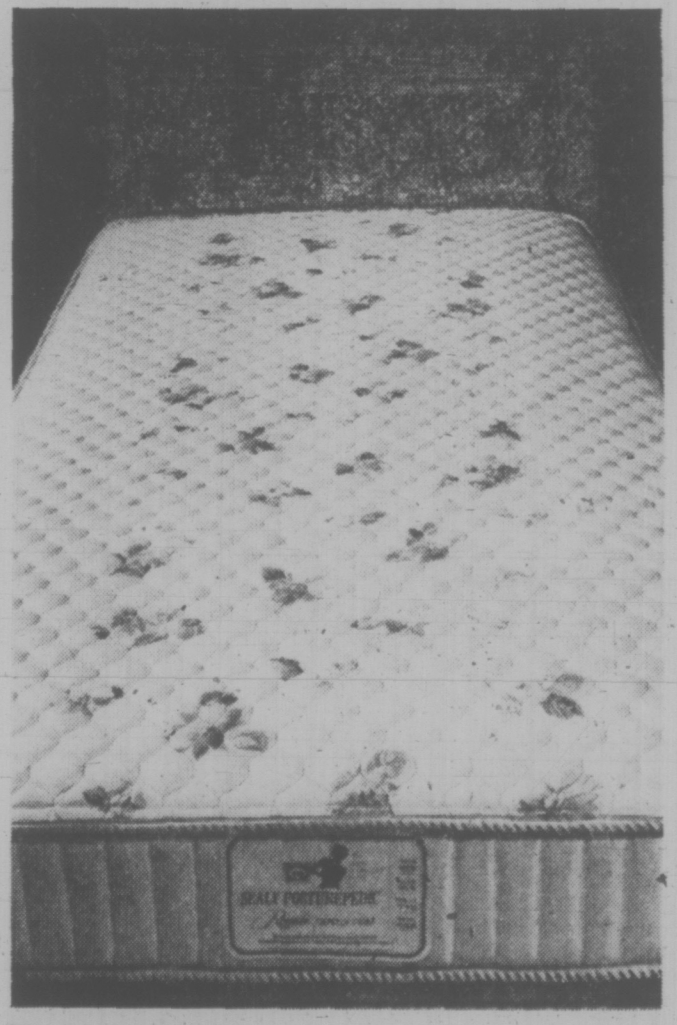

The king of them all: Sealy's Posturepedic Royale

This is the "no-morning-backache" mattress you've been hearing about. Choose gently firm or extra firm . . . either way, it means a great sleep, and a great morning.

S11 **Twin, mattress OR boxspring, 129.95**
S12 **Double, mattress OR boxspring, 149.95**
S13 **Queen size unit, (mattress AND box), 379.95**
S14 **King size 3 pce. unit, 529.95**

Sleep Shop, Fourth Floor

Use your Baycard, your good-for-so-many-things card.

DAILY STORE HOURS 9:30 A.M. TO 5:30 P.M. THURSDAY AND FRIDAY TO 9:30 P.M
PHONE 385-1311. FREE CUSTOMER PARKING

Hudson's Bay Company

Victoria Times
WEDNESDAY, AUGUST 7, 1974 11
SECOND SECTION

A GIRLS' WORLD

Rising high in a man's world, two girls enrolled in the eight-week summer student militia training program, practise rappelling for the first time at Work Point Barracks. Other aspects of mountain climbing techniques are carried out at Flemming Beach in Esquimalt by the 35 students in the program.

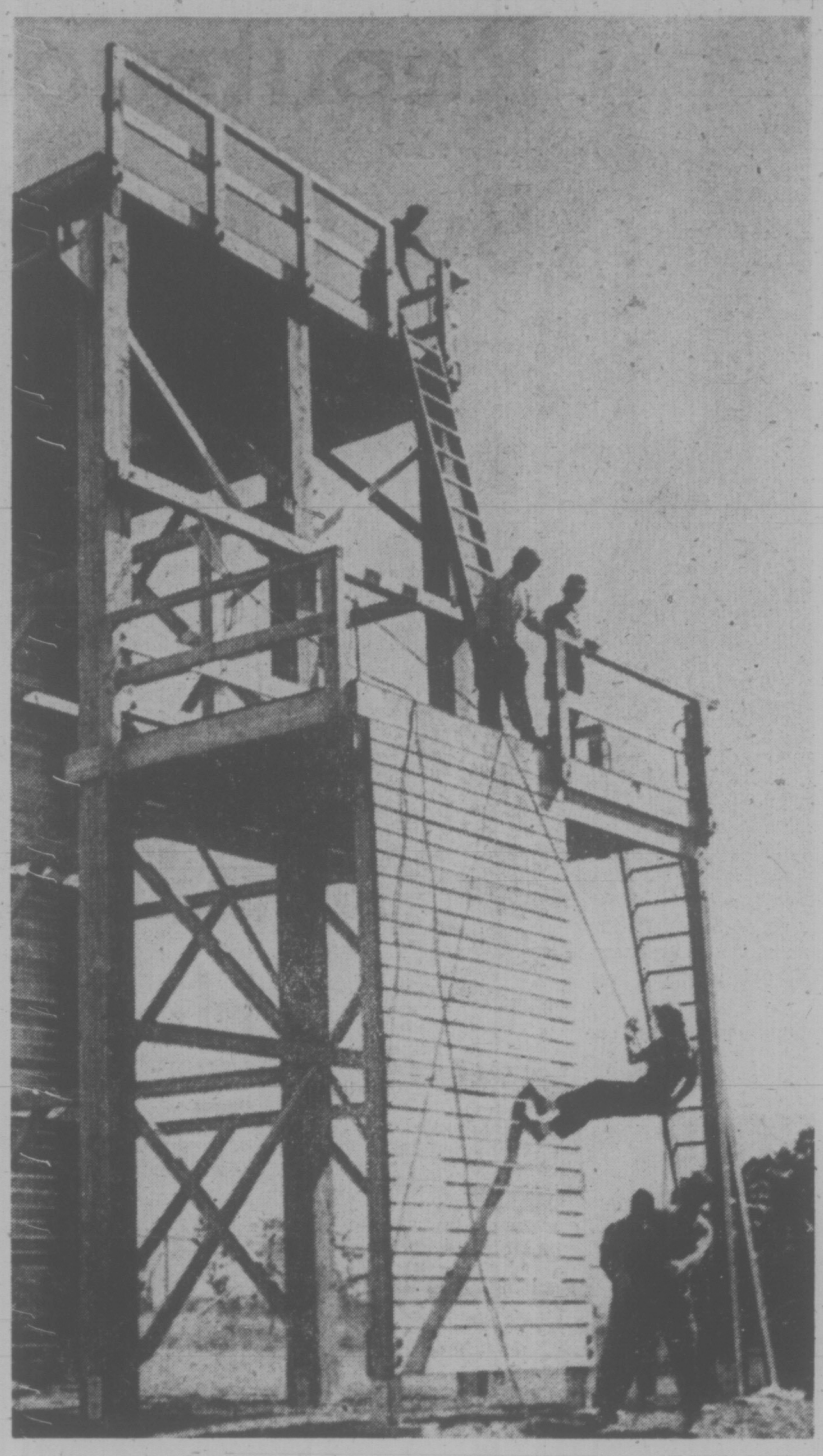

HISTORIC GORGE SITE BOUGHT BY CITY

The city of Victoria has paid $240,000 for just over two acres of waterfront property on the Gorge next to Banfield Park, Mayor Peter Pollen announced Tuesday.

The 95,000 square foot site was purchased from the Warren Tug Co. Ltd. and includes the old Warren home on Catherine Street which the city will try to preserve, Pollen said.

The property's foreshore will become an extension of the park, he said, but no decision has been made on the rest of the site.

Pollen also said he has signed papers buying the Esso station on the Inner Harbor for the city, a purchase the city has been negotiating for year and a half.

Price is $234,000. The city will make final payment and take possession of the service station site Jan. 1 and immediately sell it to the provincial government for the same price.

Pollen said the purchase is part of the city's Inner Harbour beautification plan.

Part of the property will be used to widen Wharf Street at the corner, and the rest will be a public lookout over the harbor until final plans for the harbor are made, he said.

Purchase of the Esso station leaves only removal of the Blackball Ferry to complete initial plans for the Inner Harbor Pollen said.

"We need from the provincial government . . . a commitment to move the Blackball Ferry, which we haven't got," he said.

Marguerite Loses Class in Crush

Saanich Ald. Fred Severson said Tuesday he intends contacting the ministry of transport in regard to overcrowding on the Canadian Pacific's Princess Marguerite.

He described conditions aboard the ship on her Victoria-Seattle run as a safety hazard with passengers so crowded that the ship was "almost a cattle car".

Asserting that safety regulations were not being observed, Severson told a council meeting that when he was aboard the ship on a recent run "Overcrowding was so bad that people were sitting in the aisles and laying on the carpet."

He added, "It was a disgrace, almost a cattle car. You had to fight for seats. Somebody should be looking into the situation."

Severson said in an emergency, there would not have been sufficient lifeboats for the number of passengers.

★ ★ ★

Trucks Rile Cordova Bay

By PAT DUFOUR
Times Staff

Cordova Bay residents have asked Saanich council to clamp down on gravel and cement trucks that make life on their street intolerable.

"Apart from the physical danger to citizens," Susan Lazaruk of the Cordova Bay Residents Committee told council Tuesday, "We are also concerned for the mental health of these citizens, which is endangered by the excessive noise from the gravel and cement trucks."

The committee asked council to bring in better legislation and enforcement to control the noise.

Council, however, delayed action until a study by municipal officials is completed and reviewed by the public works committee.

Mayor Ed Lum said the Greater Victoria Intermunicipal Committee is in the process of preparing an anti-noise bylaw that would be acceptable to the four core municipalities.

Ald. "Sandy" Noel said it would take time to solve the problem but conceded the residents had cause for complaint. Noel said he had seen one truck driver who was forced to wear earmuffs in order to tolerate the noise in his own truck.

"When they're running on compression," Noel said, "It's a pretty earth-shattering sound."

At Tuesday's meeting, a group of residents met with delaying action on their requests.

The residents want greater public access to Blenkinsop Lake, a proposal recommended by the lands, housing and planning committee last week.

The matter was referred back to committee after Ald. Mel Couvelier told council additional information had become available.

The residents left after Lum assured them they would be notified when the committee would meet.

You've Got To Like Kids

Victoria's Junior Achievement program is looking for a new manager.

He must like working with youngsters, Saanich Ald. Mel Couvelier said Tuesday, and be willing to give three nights a week during the school year.

The program, designed to give students between 13 and 17 years of age training in business procedures, is carried out at Dean Heights school on Richmond from 7 to 9:30 p.m. three evenings a week.

The program is financed by local business firms, who provide advisers for the students. The Junior Achievement program has been operating for six years, Couvelier said.

Manager Malcolm MacLoughlin is resigning to go into business and Couvelier said the board hopes to get a replacement before the end of the month.

"There is a small stipend, $3,600, plus expenses," he added.

Couvelier can be contacted at either 477-1661 or 382-3312.

Poll Asks James Bay Priorities

The James Bay New Horizons group is hoping a questionnaire now being circulated in its area of the city will become a passport to the community centre it so badly needs.

The questionnaire is being circulated so the city will know what James Bay and Victoria West residents consider the most pressing needs in their communities.

"There are no leading questions in the survey," first vice-president David Wolochov explained, "It's really very fair."

He and second vice-president Mrs. Kay Ransom stressed that James Bay has the largest proportion of retired people in the Greater Victoria area. They estimate about 3,000.

"The trouble is New Horizons has become so popular it's become a problem," Mrs. Ransom said.

There are 642 paid-up members. There could be many more but the JBNH doesn't dare promote events until more space is available.

Last December the group had to move out of the former Christ Church Cathedral school premises at 520 Niagara because the space was needed for the provincial government's department of human resources offices.

The James Bay United Church makes its basement available to JBNH members every Friday morning. The provincial employees branch of the Royal Canadian Legion shares its facilties at 521 Superior with the group.

But space is still the number one problem.

"We're afraid to do much promotion," Mrs. Ransom said, "I went to a so-called birthday party the other day and could hardly get in."

Both she and Wolochow asserted that lawyer Bill McKechnie's offer to rent them space in Rogers House at the corner of Simcoe and Toronto was of no use to their group, which is financed by a $40,000 federal New Horizons grant, received in 1973.

"It's an 18-month grant," Wolochow explained, "And we have no assurance it will be continued. We would have to sign a lease for a minimum of two years."

Terms of the Rogers House agreement include $450 rent for use of the main floor.

Wolochow and Mrs. Ransom also said the facilties were completely inadequate to service the growing membership.

The survey now being circulated will be studied by the city's housing committee.

Should the survey lend support to the JBNH's claim that a community centre for the elderly is badly needed, Wolochow and Mrs. Ransom stated money for the centre could be made available through Neighborhood Improvement Program grants.

Mrs. Ransom explained a total of $2 million was available for projects in James Bay and Victoria West.

In spite of its heavy proportion of the elderly, there is no Silver Threads centre in James Bay.

Even if there were, Wolochow and Mrs. Ransom insisted there would be no conflict of interest.

"The Silver Threads look after their people," Wolochow explained, "Our people look after themselves. That's what New Horizons is all about."

Co-op Pub Eyed For Fernwood

The man leading the push for a pub in the Fernwood-Gladstone area of the city told a public information meeting Tuesday night he favors a handful of neighborhood residents owning the pub.

Ron Spence, a teacher who has an agreement to purchase the building where the proposed pub would be located, said five of the 10 people now involved in the project live in the neighborhood. Hopefully local residents would buy out the other five in the future if the pub becomes a reality, he said.

Close to 100 people showed up at the 63-year-old brick building on the northwest corner of Fernwood and Gladstone to hear what the pub developers have in mind.

They listened to Spence, toured the part of the building proposed for the pub, then asked questions. Only note of acrimony came when one woman said she opposed the pub because the neighborhood had enough trouble with Indians now. That drew a cry of "racist" from the rear of the audience.

A group opposing establishment of a pub in the neighborhood has organized as the Fernwood Neighborhood Committee and plans a canvass of local residents.

The proponents call themselves the Springridge pub committee and are required under new liquor regulations to canvass a six-block area around the proposed site for resident's views.

Spence said what the pub proponents want is a small and cosy establishment with a relaxed atmosphere where local residents can gather.

It would offer entertainment, such as a small dance floor, shuffleboard and television and there would be a "fair" variety of food available and drinks such as fruit juices, coffee and milk besides liquor and beer.

Spence said the pub owners would want neighborhood residents to contribute a continuing viewpoint on the pub's operations.

Among concerns expressed from the audience were potential parking problems, the possibility the pub would become a "hangout" for an undesirable crowd or would attract unkempt "longhairs."

The opposition earlier expressed worries about Victoria high school being so close and the Native Indian Friendship Centre and Human Resources office being located in the same building.

Spence said he favored minimal parking, perhaps spaces for 10 to 15 cars. Young people would have to produce identification cards with pictures before they would be served.

As to the appearance of patrons, the pub would have to meet civil liberty laws and health regulations, the audience was told. And firm control over behavior would discourage the sort of groups who might make it a "hangout."

Among partners in the project is architect Peter Cotton, who displayed a sketch of the proposed pub's interior. Spence said he thought proponents would not be ready to go before city council with their plans before November or December.

Marg Beaugien, secretary of the Fernwood Community Association, told the audience the association wanted to make it plain it has no connection with either the pro or anti-pub groups.

Spence, who had been president of the association, has resigned because of a potential conflict of interest and the new association president is Hans Fredericksen.

★

Steam Train Grounded

Modern bureaucracy has put the brakes on Victoria Pacific Railway's trips into yesteryear from Colwood.

The steam railway, which has become one of the city's most popular tourist attractions, has been grounded because the Canadian National Railway cancelled its lease to the company in May.

Showers hopes the railway will be back in operation in 1975. His company has applied to the Canadian Pacific Railway for a lease to use CPR tracks from downtown Victoria to Shawnigan Lake.

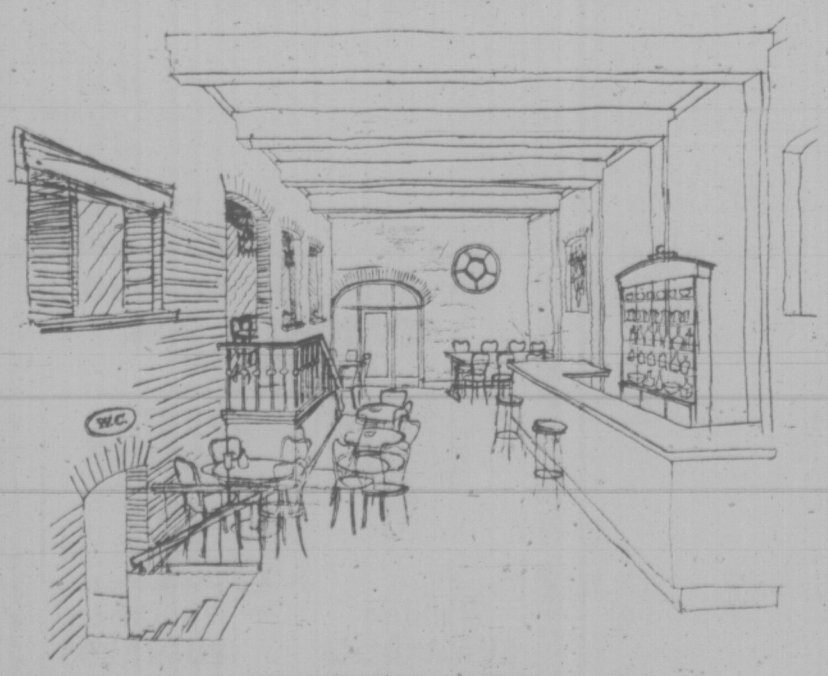

Drawing of the proposed Fernwood pub

Second Thoughts On Dating

The owner of Victoria's first escort service has applied for a licence to open a dating service, but said toay he's having second thoughts about the new project.

Robert Leeper said that economic and other reasons are making him have doubts about a dating service.

City aldermen meeting in caucus Tuesday raised no objections to granting him a trades licence for the new service, providing he open a business office for both services.

Leeper received his trades licence last month for the Victoria Escort Service, a corps of men and women who at $30 for three hours and $8 for each additional hour will attend functions or show the city to a visiting tourist or businessman.

AMERICAN ADMIRAL, Rear-Admiral Chester Richmond of the U.S. Coast Guard, at right, flew to Victoria Tuesday to personally present citations to Capt. John Webb and other members of the tug Seaspan Challenger. Through the efforts of Webb and his crew, nine American crab fishermen were rescued in the early hours of June 18 after their boat sank in Puget Sound. (Photo by Bill Halkett).

Centre Tops Vic West Desires

A group of "fired-up" Victoria West residents Wednesday pegged a multi-use community centre as top priority in expenditure of $1 million Neighborhood Improvement Program of federal-provincial funds.

Community co-ordinator for the NIP program Kay Woods said today 100 Vic West residents met and decided "no part of the million should be spent on buying land for housing — at the price of land today, how much could you acquire?"

★

"They said we should improve what we have now: getting existing bylaws enforced; make industry worry about landscaping and cleaning their properties and get at absentee landlords who just don't do anything about their properties."

A survey of residents' priorities for the $1 million now in progress asks whether funds — provided provincially and federally — should be used to buy land for open space, for construction of a recreational centre, for housing or to clear land or buildings that tend to downgrade the area.

★

Mrs. Woods said residents "made it clear they don't want any high-rises to ease housing shortages."

A special section of the questionaire, requested by the city, asks how residents feel about traffic controls and street improvements, as well as public utilities in the neighborhood.

Mrs. Woods said those who attended the meeting feel traffic problems "have to be solved," but not by neighborhood improvement funds. They feel these problems should be solved by the city. It'll be interesting to see what happens."

★

One traffic problem in particular, she added, was Craigflower "where it's bumper to bumper because of the rapid growth in Colwood and Langford traffic."

Surveying of residents will continue this month and an additional ratepayers' meeting will be scheduled for late August or early September to discuss over-all results of the survey, she said.

SAFE AT HOME PLATE at Bullen Park as she slides under attempted tag by Cowichan catcher is Ahousat runner during girls' softball competition that is part of third annual All-Native B.C. Indian Olympiad. Women's softball continues at Bullen Thursday and Friday while men's softball teams swing into action Friday morning at Topaz Park. Senior men's lacrosse at Memorial Arena Sunday will wind up 10-day Olympiad. (Times photo by Bill Halkett)

Reputation Boosted By Ottawa's Attack

OTTAWA (CP) — Ottawa Rough Riders wiped a bit of the tarnish from their defending Grey Cup champion reputation Tuesday, dumping Hamilton Tiger-Cats 30-25 in an Eastern Football Conference game.

It was the first victory for the team in three starts and the 19,133 fans who watched the game issued a collective sigh of relief along with rookie coach George Brancato.

Brancato has made virtually no changes in this season's lineup, professing the team is as good as it was last year.

"We've got the best backfield in the Eastern Conference and the front four is really coming on now," he said after the game.

The Riders displayed some of the well-balanced play that led them to the top last season.

They picked up 575 yards in net offence and received outstanding performances from running backs Art Green and Jim Evenson.

Quarterback Jerry Keeling threw two touchdown passes — an 11-yard toss to wide receiver Tim Foley in the third quarter and a 21-yard strike to end Rhome Nixon in the fourth.

Evenson picked up a touchdown on a nine-yard run late in the fourth quarter and kicker Gerry Organ booted three field goals from the 25, 27 and 29-yard line along with converting the touchdowns.

End Tony Gabriel scored two touchdowns for Hamilton, grabbing a 42-yard throw from quarterback Bill Etter in the second quarter and a 14-yard toss from Chuck Ealey in the fourth.

Ealey connected with wide receiver Mike Haggard early in the fourth quarter for the other Ticat touchdown.

Kicker Ian Sunter converted the majors and also booted a 28-yard field goal in the second quarter along with a single on a field goal attempt in the fourth.

The Riders came on strong in the opening quarter and controlled the play. Penalties, however, forced the nulification of a touchdown.

After catching a sideline pass from starting quarterback Rick Cassata, end Tommy Pullen razzle-dazzled his way across the field and through a phalanx of Hamilton tacklers into the end zone. But over anxious blocking by Ottawa linemen resulted in a clipping and a holding penalty.

Keeling picked holes in the Ticat defence to engineer the win, aided by four interceptions by Ottawa's defensive backs.

Hamilton intercepted two Ottawa passes and picked up one Rider fumble.

The Ticats had a total net offence of 432 yards, 108 along the ground and 329 through the air.

Keeling threw 13 passes, eight successfully for 155 yards while Cassata totalled 217 yards on 12 completions of 23 attempts. Each had one pass intercepted.

Ealey threw 25 passes, 18 successfully for 223 yards while Etter picked up 106 yards on seven of 13 attempts. Both threw two interceptions.

Evenson was the Riders top rusher, picking up 139 yards on 14 carries while Andy Hopkins rushed 13 times for 48 yards for Hamilton.

Terry Evanshen, who was playing his first game with Hamilton after being dropped by Montreal Alouettes, caught seven passes for 57 yards.

★ ★ ★

WESTERN CONFERENCE

	P	W	L	F	A	Pts.
B.C. LIONS	2	2	0	52	42	4
Edmonton	2	2	0	51	13	4
Saskatchewan	2	1	1	31	49	2
Winnipeg	1	0	1	22	29	0
Calgary	3	0	3	44	67	0

Next game: Thursday — Winnipeg vs. B.C. Lions at Vancouver.

EASTERN CONFERENCE

	P	W	L	F	A	Pts.
Montreal	2	2	0	40	29	4
Toronto	2	1	1	41	32	2
Hamilton	3	1	2	66	72	2
Ottawa	3	1	2	50	64	2

Next game: Tonight — Montreal at Toronto.

Hamilton 25, Ottawa 30

First Quarter

1. Ottawa, field goal, Organ from 29 yards, 4:02.
2. Ottawa, field goal, Organ from 27 yards, 11:57.

Second Quarter

3. Hamilton, field goal, Sunter, from 28 yards, 8:07.
4. Ottawa, field goal, Organ, from 25 yards, 11:37.
5. Hamilton, touchdown, Gabriel, 42-yard pass from Etter, Sunter convert, 14:11.

Third Quarter

6. Ottawa, touchdown, Foley, 11-yard pass from Keeling, Organ convert, 12:09.

Fourth Quarter

7. Hamilton, single, Sunter from 35 yards, 1:35.
8. Hamilton, touchdown, Haggard, 30-yard pass from Ealey, Sunter convert, 5:36.
9. Ottawa, touchdown, Nixon, 21-yard pass from Keeling, Organ convert, 11:21.
10. Ottawa, touchdown, Evenson, five-yard run, Organ convert, 13:17.
11. Hamilton, touchdown, Gabriel, 14-yard pass from Ealey, Sunter convert, 14:37.

sports

DOUG PEDEN - EDITOR

Hosts Step Nearer To Provincial Title

With the standout pitching of Mike Bull paving the way, Esquimalt-Victoria West moved to within one victory of the B.C. Little League baseball title by blanking Dawson Creek 3-0 Tuesday at Lambrick Park.

Dawson Creek plays Dunbar of Vancouver tonight at 6:30 to decide the other finalist in the double-loss elimination tournament.

Dunbar stayed alive in the five-team tourney by eliminating Duncan, 6-5, in Tuesday's other game.

Bull struck out 11 batters while yielding only two hits. He did not walk a batter en route to the host team's victory. It was Bull's fifth playoff win and second in the B.C. series.

David O'Brien singled and then scored Victoria's first run in the second inning.

The other runs came in the third when O'Brien and Guyle Cornett hammered out doubles. Derek Sitar and Bull contributed singles to help set up the third-inning spurt.

Only theree Dawson Creek players reached base against Bull. Blair Lekstrom doubled in the fourth. Archie MacLean doubled in the fifth and Robert Hodak reached first on an error in the sixth.

A victory for Esquimalt-Vic West on Thursday would bring the provincial title to Victoria for the first time since 1958 and would earn the club a trip to Erindale, Ont., for the Canadian championships.

If they lose, the title goes on the line in an all-or-nothing game Friday.

Vancouver Dunbar scored all six runs in the second inning and then hung on for the win over Duncan.

Dawson Creek	000 000—0	2	1
Esquimalt-Vic. West	012 00x—3	4	1

Ron Supernault, Kevin Campbell (4) and Charles Banza; Mike Bull and Guyle Cornett.

Dunbar	000 000—6	8	3
Duncan	011 300—5	3	1

Ron Moran, Jon Walters and Don Brown; Mark Lewis and Jeff Fielden.

Little Isa's Power Game Attracts the Tennis Fans

By MAX LOW
Times Staff

She's not exactly shy, but you can tell she's tired of the pixie jokes.

Tiny Isabel Ortiz from Bogota in Colombia is only four feet, 10 inches tall and weighs a mere 95 pounds and yet she's powering her way through the women's singles event in the 77th B.C. Open Tennis Championships at the Racquet Club of Victoria.

Fans have been drawn away from the glamor men's events at each stop on the seven-city Western Satellite Circuit to watch the little bundle of fire in action. And yet, it is not just because of her size; they flock to see the kind of power tennis she can play.

Little Isa, as she is called, left the court Tuesday after demolishing American Carol Sandvig 6-0, 6-0 to reach the quarter-finals and smiled.

Oh sure she would pose for a picture with lanky American Jackie Bushman, but she wouldn't make fun of her height.

Her build, just like the particular style she has developed, is all part of her tennis game — and to Isa it's all a serious business.

"There are some good players in this tournament," she admits. But if you ask her who she is worried about, third-seeded Isa who is 20 says no one. ". . . just me."

Play was pretty slack Tuesday in the women's singles where top seeded Robin Kahn of Los Alamitos, California got into the last eight when her opponent retired after injuring her back with the score at one set each.

All four B.C. girls — including three from Victoria — were knocked out of the singles in the first round and Canada's last hope, Les Salay of Vancouver, was ousted from the men's singles 6-3, 7-5 by Dan Huber of the United States.

TALL AND SHORT of things in annual B.C. Open tennis championships being played at Racquet Club is reflected by six-foot-two Jackie Bushman (left) of Montgomery, Ala., and four-foot-10 Isabel Ortiz of Colombia. Petite (95 pounds) Miss Ortiz' size doesn't reflect her ability on courts, however. (Times photo by Max Low).

But Victoria fans got an adopted hero to cheer for.

Texan Billy Hoover, who is helping Racquet Club pro Ray Aldeguer with coaching while spending the summer here, downed Leo Gillespie of the United States 6-1, 7-5 to become one of 13 Americans to sweep into the last 16 in the men's singles.

Hoover also partnered Marty Taylor of Victoria for a surprise 6-3, 6-4 win over Amercans John Mosler and Jeff Takeyama. But they've got a tough second round — against top-seeded John Eagleton of South Africa and Joaquin Rasgado of Brazil.

Giant-killer Greg Malin of Los Angeles, who knocked off top-seeded Steve Docherty of Australia in Monday's first round, led the American dominance with a 6-4, 6-4 win over Bhana Nunna of India.

Second-seeded Steve Messmer of Los Angeles who shares the points lead with Docherty after five stops on the circuit, beat Warren Farmer of the U.S. 6-1, 6-2.

Fourth-seeded Tim Gullikson of Ohio defeated Manuel Diaz of Puerto Rico 1-6, 6-4, 6-4, sixth-ranked Jerry Van Linge, winner Sunday of the Western Canada title in Vancouver, beat fellow-American Bob Amis 7-6, 6-2 and eight-seeded Chip Fisher of Palo Alto, Calif., winner of the B.C. Open two years ago, fought back for a 6-7, 6-2, 6-4 win over Aussie Tony Dawson.

Only exceptions to the American sweep were third-seeded South African Eagleton, who easily downed American Denny Lewis 6-2, 6-1, and unranked players from Australia and Puerto Rico.

Aussie Peter McNamara got past American Tim Noonan 7-5, 6-4 to reach the last 16 and Puerto Rico's Pedro Valentin downed Steve Meyers of Australia 6-2, 3-6, 6-2.

The tournament runs all week with semi-finals Friday and finals Saturday.

Fillol Loses

LOUISVILLE, Ky. (AP) — Tenth-seeded Guillermo Vilas of Argentina defeated eight-seeded Jaime Fillol of Chile 6-4, 7-5 Monday in the men's singles final of a $100,000 tennis tournament.

Burrards Clip Rocks; Clinch Second Berth

VANCOUVER — Vancouver Burrards clinched second place in the Western Lacrosse Association by tripping Victoria Shamrocks 15-12 before about 400 fans here Tuesday night.

The two teams are scheduled to meet again tonight at 8 in Victoria's Memorial Arena.

Victoria is now six points behind third-place Coquitlam Adanacs and the final playoff berth with three games remaining for each club.

Chris Hall came up with his finest game in the Shamrock uniform and led the club with three goals while brothers Ron and Milt MacNeil added two goals each.

Bob Salt paced Vancouver with four goals while Nick Delmonico pumped in three goals and added one assist.

Between the second and third periods of tonight's game, Victoria dignitaries will present gifts to brothers Ranjit and Nirmal Dillon in recognition of their many fine years with the Shamrocks.

Ranjit, completing his ninth full year with the Irish, has scored 298 goals and assisted on 508 others while Nirmal has scored 217 goals and has set up 337 in nearly 10 seasons.

	P	W	L	F	A	Pts.
New West.	22	19	3	298	234	38
Vancouver	22	11	11	275	260	22
Coquitlam	21	8	13	260	301	16
VICTORIA	21	5	16	241	280	10

Next game: Tonight — Vancouver at VICTORIA.

VICTORIA

	Pen	G	A
Skip Chapman	0	0	0
Chris Hall	0	3	0
Pete Rushton	0	0	1
Ron MacNeil	0	2	0
Ranjit Dillon	0	0	1
Nirmal Dillon	0	1	1
Bob Turkington	2	0	1
Roger Dubyna	0	1	1
Milt MacNeil	2	2	2
Dennis Sommer	2	2	1
Mike Beaulac	0	0	1
Dave Thomson	22	0	1
Jim Browne	0	1	0
Ivan Thompson	0	0	2
Norm Baker	0	0	5
George Grover	0	0	3
	28	12	20

VANCOUVER

	Pen	G	A
Don Hamilton	0	0	0
Dennis Quigley	0	0	3
Bill Rawson	0	1	2
Paul Joseph	0	1	1
Gil Tetrault	0	0	1
Rick Ornar	0	0	4
Taki Vohalis	0	0	3
Mike Smith	0	0	3
Ward Sanderson	2	0	3
Brian Davidson	2	1	3
Nick Delmonico	0	3	1
Ross McDonald	0	2	0
Bob Salt	0	4	0
Doug Hayes	4	2	0
Bill Mercer	0	0	1
Steve Matheson	2	1	0
Ted Gernaey	0	0	0
	10	15	25

Shots stopped				
Grover (Vic)	17	13	8	—38
Gernaey (Van)	4	0	10	
Hamilton (Van)	7	13	4	—38
Score by periods				
Victoria	4	2	6	—12
Vancouver	4	5	6	—15

VIC WEST SOCCER CLUB
is holding practices every Tuesday and Thursday at 6:00 p.m. at Lansdowne School.
Premier and 1st Division.
Everybody Welcome.

Close Competition Marks Times Tennis Tournament

Competition has been getting tougher in the Victoria Times Public Parks Tennis Tournament and players still in the running for titles are not expecting any easy outings as they wait for third-round action.

Third-round matches in the men's singles event are scheduled to get under way this week with 33 contestants remaining in the scramble after second-round clashes produced a bevy of close decisions including two tie-breakers that produced 9-8 results, six contests that wound up with 9-7 scores and another six that finished with 9-6 counts.

Tournament officials have completed the draw for third-round men's matches and mailed cards to contestants, who have until 5 p.m., Saturday, August 17 to complete their games and submit results to the Times.

As entries were lighter in the women's, boys' and girls' singles events, postcards will not be sent out for the next rounds until after completion of the men's third round.

A grand finals day for all four events in the tourney, which has been limited to public parks players, will be held in September.

THIRD-ROUND MATCHES

Mark Stone vs. Dwayne Robinson; Jim Temple vs. Ron Frederick; Dick Dukowski vs. Arthur Underhill; Denny Wong vs. Peter Thompson; Bert Westervelt vs. Rick Fuller; Andrew Mowatt vs. Ken Cameron; Erik Lunde vs. Tom Dumancic; Timo Markkanen vs. Ian Scott; Jose Mandap vs. Greg Booth; Tom Hatcher vs. Roland Maier; Roy Livesey vs. Gordon Greer; Garry Davey vs. Ray Troyer; William Scott vs. Dennis Ferrill; Gary Lokken vs. R. P. Mickelson; Gord Liebscher vs. Alfred Hass; Henry Holnchoff vs. Tony Sanh. Bye: Darcy Corregan.

★ ★ ★

MEN'S

Second round: Dwayne Robinson defeated Brian Neal, 9-4; Darcy Corrigan defeated Daniel McIntyre 9-2; Jim Temple defeated Frank Morris 9-2; Ron Frederick defeated Doug Crawley by default; Dick Dukowski defeated Dennis Price 9-0; Arthur Underhill defeated Matt Bates 9-2; Denny Wong defeated Peter Wyle 9-7; Peter Thompson defeated Charlie Becker 6-4, 6-3; Bert Westervelt defeated Don Wilson 9-2; Rick Fuller defeated Robert Richey 9-6; Andrew Mowatt defeated Ron Spence 9-7; Ken Cameron defeated Arnold Raneris by default; Erik Lunde defeated Daniel Ramage by default; Tom Dumancic defeated Larry Ellis 9-2; Timo Markkanen defeated Larry Mals 9-7; Ian Scott defeated Yale Sage 9-3; Jose Mandap defeated Jim Szmumiewsky 9-2; Greg Booth defeated Dave Ridout 9-0; Tom Hatcher defeated Anton Larsen 9-6; Roland Maier defeated Carl Goeres 9-0; Roy Livesey defeated Ken Lee 9-8; Gordon Greer defeated Edward Meadley 9-6; Garry Davey defeated George Kemshaw 9-8; Ray Troyer defeated Chris Worthington 9-7; William Scott defeated Bruce Bingham 6-4, 6-4; Dennis Ferrill defeated Daryl Yuen 9-7; Gary Lokken defeated John Harper 9-7; R. P. Mickelson defeated Steve Quan 9-6; Gord Liebscher defeated Robin Tracy 9-3; Alfred Hass defeated Bruce McCowan 9-6; Henry Holnchoff defeated Bill Bell 9-6; Tony Sanh defeated Doug Bernard 6-4.

WOMEN'S

Quarter-finals: Jo-Anne Stone defeated Jill Trelawny 9-6; Shirley Bpandar defeated Carol Laprise 9-1; Jane Welch defeated Fran McTavish 9-4; Liz-Anne Ogden defeated Gayle Good 9-2.

BOYS'

Second round: Rick Laik defeated Alex Shane 9-3; Greg Booth defeated Barry Kalyn 6-1, 6-1; Wayne Keiser defeated Darryl Johnson 9-0; Duncan McLelland defeated Lance Campbell by default; Doug Carter defeated Andrew Mosley 9-0; Paul Petersen defeated Victor Zupanc 9-7.

GIRLS'

Semi-finals: Linda Weech defeated Sandi Deane 9-2.

More Veterans Return

WASHINGTON (AP) — Representatives of the striking National Football League players and club owners were scheduled to meet again today with federal mediator W. J. Usery as veterans continued to trickle into various training camps in defiance of the 38-day-old strike.

Usery met with the two sides Tuesday, and the only announced result of those meetings was that they would meet again this morning.

Meanwhile, management said that as of Tuesday more than one-fourth of the NFL veterans had reported to preseason trajning camps. A spokesman for the NFL Management Council put the number of defections at 360, or 28 per cent of the total NFL work force, and said that 111 of them were starters. He said 910 veterans, about 500 of those starters, remain out of camp.

Tuesday's camp arrivals included kicker Peter Gogolak of New York Giants, defensive tackle Jon Kolb of Pittsburgh Steelers, middle linebacker Nick Buoniconti and offensive tackle Norm Evans of Miami Dolphins and guard John Niland of Dallas Cowboys.

Niland said it was "God's will" that he join 19 other Dallas veterans.

But a group of about 30 Minnesota Vikings veterans, at a meeting Tuesday night, decided to begin working out as a unit but reaffirmed their decision not to report to camp.

Cornerback Bobby Bryant, speaking for those who attended the two-hour meeting which included Coach Bud Grant, said, "We'll be working out daily but nobody is going to camp. The main purpose of the meeting was to get ourselves organized."

Bryant said Grant attended about one-half hour of the session, but was not involved in the discussion of the strike. He said Grant had been invited to hear the players' positions on the strike.

Griffins Toppled

Maryland Arrows punctured Rochester Griffins 14-13 before 9,113 fans — the largest crowd of the season in Landover, Md. — to consolidate their hold on third place in the National Lacrosse League.

Glen Neuman, a former Victoria junior, scored one goal for Griffins.

In the only other game of the night, Philadedlphia Wings romped to a 25-10 decision over Toronto Tomahawks before a meagre crowd of 852 fans at Maple Leaf Gardens.

Former Victoria Shamrock players Jack Kastelein (two goals) and Brian Thompson (one) scored for Tomahawks.

W.L.A. Lacrosse
TONIGHT 8 P.M.
MEMORIAL ARENA

SPECIAL NIGHT
Ranjit and Nirmal Dillon
Will be honored at tonight's game for their years of exemplary play with the Shamrocks.

Victoria SHAMROCKS vs. **Vancouver BURRARDS**

BETTER DEAL FOR INJURED NHL PLAYERS

CHICAGO (AP) — Players incurring disabling injuries will receive full salary considerations, it was agreed Tuesday at a meeting of the league's owner-player council.

Representing the owners was Charles W. Mulcahy Jr. of Boston Bruins. Representing the players was Alan Eagleson, executive director of the NHL Players' Association.

They agreed that in the event a player is permanently disabled and unable to play hockey due to an injury incurred in a game or practice including team travel, the club will pay a player's full salary for the duration of the player's contract.

At the meeting, they also agreed that:

● The owners will make a one-time payment of $50,000 if a player suffers permanent and total disability from an accidental cause whether occupational or non-occupational while a player is under contract;

● The NHL players will co-operate with owners in the playing of certain exhibition games scheduled this season with the World Hockey Association; and

● The per diem allowance will be increased to $22 from $18 to reflect increased cost of living.

stewart lang

Fish and Game Club Collects Big Grant

Some rambling notes along the trail:

Victoria Fish and Game Protective Association has received a grant of $86,431.81 from the Community Recreation Facilities Fund . . . This sum will cover one-third the cost of moving from Goldstream to their new setup on the Malahat, construction of a parking lot, installation of five electric trap throwers, building an all-weather rifle and pistol range and setting up an international running-boar range . . . This latter range, which uses a mechanically moving photo of a boar as a target, is the first in Canada . . . There are only three in the United States . . . Work parties of club members and a bulldozer have completed site preparation for the various ranges and limited use of the rifle range by the public is scheduled to start Sunday . . . Public range passes will be available for $1.50 . . . The club's lease at Goldstream expires at the end of this year and most of the facilities should be well on their way to completion by then . . . In addition, the Victoria Gun Club lease on Metchosin Road expires at the same time and quite a few of their shooters, with no other place to go except Duncan, will likely become VFGPA members.

★ ★ ★

Speaking about the VFGPA, some of their members did quite well at the Van Isle Shooting League's 10th annual rifle and trap championship at the weekend in Campbell River . . . Gil Carmichael won the all-round fun competition, which involves a combination of rifle, pistol and trap, while clubmate Gary Williams was runner-up . . . The Victoria club won the team trap competition and member Jack Radford, the provincial recreation and conservation minister, emerged with the 16-yard title . . . Ron Sweett and Gary Freer were the other top trapshooters from the club . . . In the rifle competition, the club team came second and Ray McDougall was runnerup in the individual battle . . . Williams and Bob Redden also collected some of the silverware.

★ ★ ★

Most of the member logging companies within the Sooke Combined Fire Organization, south of the Shawnigan Lake-Port Renfrew Road, have closed their gates to public recreational use because of the high fire hazard . . . Checks with MacMillan Bloedel and B.C. Forest Products headquarters indicate their divisional gates on Vancouver Island are open at present, but the hazard is extremely high . . . So please, be careful!

★ ★ ★

Hunting regulations for the 1974-75 season are now off the printing press and available from the usual outlets . . . Many major changes have been made throughout the province, so anybody contemplating a trip to the Interior or Cariboo regions (or anywhere else, for that matter) should study the regulations carefully . . . Of particular interest to Island hunters is a decrease in the daily aggregate bag limit of blue and ruffed grouse from 20 to six and a further tightening of the rules governing cougar hunting.

★ ★ ★

Once again, as happens every year around this time, commercial fishing boats are running through groups of sports fishing boats at high speeds . . . Sooner or later this practice will result in the loss of one or more lives . . . Then, maybe this negligent practice will be stopped . . . It can't take more than an extra five or 10 minutes for commercial fishermen to either bypass the concentrations of sports boats or slow down enough while going through so the wash doesn't present a danger to smaller craft . . . Some consideration is long overdue.

★ ★ ★

A point to ponder: As a result of increasing visits by tourists and scientists, the dry valleys of Antarctica, once considered the only totally sterile spot on earth, is now literally teeming with micro-organisms.

Oilers Take Title

Victoria Island Pacific Oilers tripped Saanich Charman Pacific Realty 14-10 Tuesday at Memorial Arena to capture the Vancouver Island Intermediate "A" Lacrosse League playoff title and a berth in the provincial final.

Oilers, who won the best-of-three Island series in straight games, now face the Mainland champion in Vancouver in another best-of-three affair, starting Sunday.

Tej Labh led Oilers with three goals. Mike Proctor set the pace for Saanich with three tallies.

SOCCER SCORES

LONDON (CP) — Results of soccer played Tuesday in Britain:

TEXACO CUP

First Round

Blackpool 1, Oldham 2.
Carlisle 2, New Castle 2.
Sheffield United 4, Manchester City 2.
Southampton 2, Orient 1.
Sunderland 0, Middlesborough 1.
West Bromwich 5, Norwich 1.

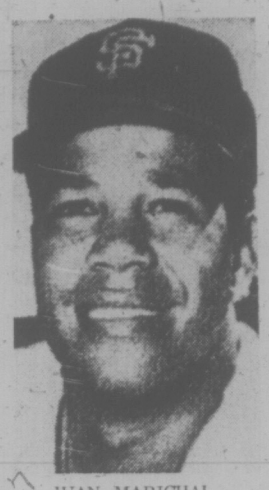

JUAN MARICHAL
. . . shutout pitching

Cepeda, Marichal Say They're Not Done Yet

By The Associated Press

Veteran pitcher Juan Marichal and old slugger Orlando Cepeda aren't quite through yet.

Marichal, who has spent most of the last two months on the disabled list, hurled seven innings of two-hit baseball Tuesday night as Boston blanked Milwaukee 6-0 to complete a doubleheader sweep over the Brewers. The Red Sox took the opener 6-3.

Meanwhile, Cepeda, who was cut by Boston in spring training and was languishing in the Mexican League until last week, showed up in Kansas City and ripped a pair of singles in the Royals' 17-3 romp over Minnesota.

Elsewhere in the American League, Cleveland Indians outlasted Detroit Tigers 9-7, Baltimore Orioles trimmed New York Yankees 4-1, Texas Rangers shut out Oakland A's 1-0 and Chicago White Sox battered California Angels 12-2.

Marichal, 35, came off the disabled list last Friday and turned in a sparkling six innings of relief to beat Baltimore. That earned him the start against the Brewers and this time he went seven before Diego Segui came on to complete the three-hitter. Dwight Evans, who singled home the deciding run in the first game, drove in four more in the nightcap, three of them on a homer.

"I don't fool myself," said Juan. "I don't throw as hard as I used to. I used to strike out 200 a year and I didn't even try to."

Minnesota couldn't control Kansas City, which collected 19 hits. Amos Otis drove in four runs with a homer and a double but the most intriguing part of the attack were the hits by Cepeda, who drove in two runs in his return to the big leagues.

"It was a good game to break in on," said Cepeda, who will be 37 next month.

Ferguson Jenkins limited Oakland to two hits and shut out the A's for his 15th victory in 25 decisions.

It was Jenkins' third victory over the A's, who've managed a mere two earned runs in 27 innings against the veteran righthander.

In the National League, Johnny Bench unloaded a two-run homer in the 10th inning to carry Cincinnati to a 6-3 victory over Los Angeles and help the Reds slice the Dodgers' Western Division lead to 6½ games.

St. Louis Cardinals opened a 2½-game lead in the East by sweeping a pair from Montreal Expos, 5-5 and 9-4. The double loss dropped Montreal 7½ games off the Cards' pace.

In other games, Houston Astros blasted San Francisco Giants 13-4, Atlanta Braves stopped San Diego Padres 5-2, Philadelphia Phillies hammered Chicago Cubs 8-3 and Pittsburgh Pirates nipped the New York Mets 9-8 in 11 innings.

BASEBALL SCOREBOARD

NATIONAL LEAGUE

Eastern Division

	W	L	Pct.	GBL
St. Louis	59	52	.523	—
Philadelphia	56	54	.509	2½
Pittsburg	53	57	.482	5½
Montreal	50	58	.463	7½
New York	47	49	.443	9½
Chicago	46	61	.430	11

Western Division

	W	L	Pct.	GB
Los Angeles	73	38	.658	—
Cincinnati	67	45	.598	6½
Houston	57	52	.523	13
Atlanta	57	53	.518	15½
San Francisco	50	63	.442	24
San Diego	45	68	.398	29

St. Louis 010 400 000—5 10 3
Montreal 000 200 020—4 8 2
McGlothen 13-7, Garman (8), Hrabosky (9) and Simmons; Torrez 9-8, Carrithers (4), Murray (8), Taylor (9) and Foote.

Second Game:
St. Louis 007 002 000—9 13 0
Montreal 004 000 000—4 6 5
Bare, Folkers 5-1 (3) and McCarver; Rogers 11-14, Mantaque (3), Murray (4), Carrithers (7) and Foote.

Atlanta 003 002 000—5 12 1
San Diego 000 000 002—2 13 0
P. Niekro 12-9 and Correll; Grief 4-13, Laxton (7), M. Johnson (8), Gerhardt (9) and Cannizzaro. Home runs: Atlanta — Aaron (14th and 15th); San Diego — McCovey (15th).

Houston 010 203 250—13 18 0
San. Fran. 000 030 010— 4 11 1
Griffin, Cosgrove (5) 6-1 and May; Halicki 1-5, Sosa (6), Bradley (8), Morris (9) and Rader. Home runs: Houston — Watson (9th) and May (18th).

Cinc. 000 002 010 3—6 9 2
Los Ang. 000 011 010 0—3 6 0
T. Carroll, McEnaney (8); C. Carroll (8), Hall (8), Borbon (9) 8-6 and Bench; Sutton, Marshall (10) 11-7 and Yeager, Ferguson (10). Home runs: Cincinnati — Perez (21st), Bench (21st); Los Angeles — Wynn (26th).

Chicago 000 010 200— 3 9 2
Philadelphia 016 000 10x— 8 11 0
Todd 2-2, Stone (3), Hooton (5), Detorre (6), Frailing (8) and Swisher, Mitterwald (6); Carleton 14-7, Hernaiz (8) and Boone. Home runs: Philadelphia — Montanez (5th), Johnstone (4th and 5th).

New York 000 201 121 00— 8 15 3
Pittsburgh 000 000 323 01— 9 13 0
Koosman, Aker (8), McGraw 2-6 (9) and Grote; Brett, Gulph (8), Hernandex (8), Morlan (8), Patterson 2-1 (10) and Sanguillen. Home run: Pittsburgh — Stennet (3rd), Robertson (11th); New York — Millner (7th).

AMERICAN LEAGUE

Eastern Division

	W	L	Pct.	GBL
Boston	60	49	.550	—
Cleveland	57	50	.533	2
Baltimore	47	53	.518	3½
New York	53	54	.496	7
Detroit	52	58	.473	8½
Milwaukee	52	58	.473	8½

Western Division

	W	L	Pct.	GBL
Oakland	64	47	.577	—
Kansas City	55	57	.514	7
Texas	57	55	.509	7½
Chicago	55	54	.505	8
Minnesota	53	58	.477	11
California	43	68	.387	21

Chicago 070 001 04x—12 18 0
California 001 000 010— 2 9 2
Hassler 2-6, Sells (2) and Rodriguez; Wood 17-13 and Downing. Home run: Chicago — Sharpe (2nd).

Cleveland 010 331 100— 9 13 1
Detroit 303 010 000— 7 13 3
J. Perry, Kline (2), Wilcox (5) 2-1, Buskey (9) and Duncan; Lomanczyk, LaGrow (4), Ray (5) 0-3, Hiller (7) and Lamont. Home runs: Cleveland — Ellis (9th) and Lowenstein (7th); Detroit — Freehan (9th).

Boston 001 210 002— 6 8 0
Milwaukee 001 000 200— 3 6 1
Cleveland 8-10, Segui (7) and Montgomery; Slaton 8-13, Travers (4), T. Murphy (9) and C. Moore. Home run: Milwaukee — Porter (7th).

Second game:
Boston 000 120 300— 6 11 0
Milwaukee 000 000 000— 0 3 1
Marichal 4-1, Segui (8) and Montgomery; C. Wright 8-16, Rodriguez (7), Selma (8) and Porter. Home run: Boston — Evans (7th).

Oakland 000 000 000—0 3 1
Texas 000 100 00x—1 5 1
Odom 1-3 and Tenace; Jenkins 15-10 and Sundberg.

Baltimore 200 000 200— 4 8 1
New York 100 000 000— 1 11 3
Hood, Johnson (1) 2-1, Jackson (7) and Hendricks; Tidrow 8-9 and Munson.

Minnesota 000 011 100— 3 6 5
Kansas City 613 031 30x—17 19 1
Corbin 6-4, Alberly (3) and Borgman; Dal Canton 7-5 and Healey. Home runs: Kansas City — Otis (11th).

Bradshaw Defeated

PARRY SOUND, Ont. (CP) — John Picken of Vancouver, the No. 1 seed, advanced to the semi-finals of the Canadian junior hardcourt tennis championships Tuesday.

Picken defeated Steve Rogul of Toronto 7-5, 6-2 and then knocked off Ken Mettrick of Toronto 6-2, 6-3 in the quarter-finals.

He was joined in the semi-finals of the boys 18-and-under section by Tom Dimofsky of Toronto, who defeated Glen Bradshaw of Vicoria, 6-1, 6-1.

Last Event For Laver

BRETTON WOODS, N.H. (AP) — Australian Rod Laver won his opening-round match Tuesday in the $50,000 New Hampshire tennis tournament and announced that it would be his final appearance of the year on the pro circuit.

Laver defeated Great Britain's John Lloyd 6-4, 6-3.

The Australian star said he would return to the tournament circuit next January.

Overseas Jaunt For Rugby Bays

Twenty-three players and 12 supporters, accompanied by coach Tillman Briggs and manager Jack Reid, left Victoria this morning on James Bay Athletic Association's first overseas venture, a seven-match rugby tour to Australia.

After a warmup game against the "Pommies" in Sydney, James Bay travels inland for two games against New South Wales country teams in Mudgee and Singleton and then back to Sydney for a match against South Suburbs.

The James Bay squad then flies to Brisbane for what Briggs calls the "big game" of the tour, a match pitting the B.C. provincial club champions against the Queensland State champion club, that game will be part of a doubleheader that includes an international schoolboy match between England and Queensland.

Other matches for the Victorians are at Coff's Harbor in New South Wales and a final contest in Sydney before returning home Sept. 1.

James Bay departed without Canadian international centure Stu Barber, who is unavailable, but had added scrum-half Darryl Noulette of the University of Victoria Vikings, who is joining the Bays next season, and centre Dick Bourne of the University of British Columbia Thunderbirds.

MENU SPORTS

TONIGHT

LACROSSE
8 p.m. — Western Association, Vancouver Burrards vs. Victoria Shamrocks, Memorial Arena.

ALL-NATIVE GAMES
9 a.m. — Continuation of softball competition, Bullen Park.

SOFTBALL
6:30 p.m. — Stuffy McGinnis Men's League exhibition, Royal Oak vs. Mike's, Central Park.

BASEBALL
6:30 p.m. — Continuation of B.C. Little League championship, Lambrick Park.
6:30 p.m. — Senior Amateur League, Al's Home Service vs. Gorge Hotel, Lambrick Park.

THURSDAY

ALL-NATIVE GAMES
9 a.m. — Continuation of senior women's softball competition, Bullen Park.

LACROSSE
8 p.m. — Sudden-death, Vancouver Island senior "C" final, Victoria London Boxing Club vs. Nanaimo Native Sons, Memorial Arena.

SOFTBALL
6:30 p.m. — Second game best-of-five Stuffy McGinnis Men's League semi-final, Sooke Merchants vs. Seaboard Construction Sooke Athletic Park.

BASEBALL
6:30 p.m. — Senior Amateur League, Al's Home Service vs. Farmer Construction, Lambrick Park.
6:30 p.m. — Continuation of play in annual British Columbia Little League championship, Lambrick Park.

McInnis Likes Difference And Seaboard Enjoys Edge

Gary McInnis helped prove Tuesday that playoffs are "a new game."

McInnis managed only three hits in limited appearances during the regular Stuffy McGinnis Men's Softball League season. Because of the absence of holidaying Brian Grexton, McInnis started at shortstop and banged out two extra-base hits Tuesday to power Seaboard Construction to a one-game lead in the best-of-five semi-finals.

McInnis contributed a double and two-run homer as Seaboard defeated Sooke 6-1 at Heywood Avenue Park.

McInnis' homer capped a five-run fifth inning uprising against loser Ron Fedosenko.

Glen Kilduff and Vern Benn also banged out two hits while Dick Barwis and Ron Witkevich each collected a pair off winning pitcher Glen Bullen.

Second game of the series will be played Thursday at Sooke Athletic Park.

Sooke 000 001 0—1 6 1
Seaboard 001 050 x—6 9 1
Ron Fedosenko and Ron Witkevitch; Glen Bullen and Wayne King. Home run: Seaboard — Gary McInnis.

REINELL
1974 CLEARANCE
Next to the Red Lion Inn
WORLD of PLEASURE

NOW OPEN—NEW HOME OF KWON'S TAE KWON-DO SCHOOL
2723 Quadra Street
4,000 Sq. Ft. with • SAUNA • SHOWER • OAK FLOORS • EXERCISE ROOM
Instructor — T. S. KWON
• 5th Degree Black Belt
• Former Instructor in Korea and Vietnam
• Director, Canadian Tae Kwon-Do Association
—Most Dynamic Art of Self Defence — Physical Fitness — Weight Control — Mental Relaxation — Males and Females of All Ages.
LADIES' SPECIAL PROGRAM . . . Designed for figure control and self-defence.
OPEN 6 DAYS A WEEK
384-5324
2723 QUADRA STREET (Near Hillside)

KWON'S TAE KWON-DO SCHOOL

VOLVO
Award Winning Service
at
McCALLUM MOTORS
1101 Yates St. D8822 382-6122

Woolco™
AUTOMOTIVE CENTRE
THIS WEEK ONLY!
PRICES BLASTED
OUR FINEST 4 PLY POLYESTER CORD TIRES!
$19 blackwall E78-14

SIZE	Blackwall Sale Price	Whitewall Sale Price
A78-13(600)	—	$20.44
E78-14(735)	$19.00	20.44
F78-14(775)	22.00	23.44
G78-14(825)	25.00	26.44
H78-14(855)	—	29.44
G78-15(825)	25.00	26.44
H78-15(855)	—	29.44
L78-15(915)	—	29.44

• No trade-in required • No freight charges • No charge for tire mounting
• LONGER MILEAGE • OUTSTANDING WEAR
• MODERN "78" SERIES DESIGN Hallmark Premium V
MILEAGE GUARANTEED 30,000 MILES OR 30 MONTHS
Every HALLMARK tire carries a lifetime guarantee against road hazards and workmanship WITHOUT LIMIT TO MONTHS OR MILES AT NO ADDITIONAL CHARGE.
CHARGE IT
FRONT-END ALIGNMENT 5.88 MOST NORTH AMERICAN CARS
For better steering and longer tire wear! Let our expert mechanics adjust caster, camber, toe and repack outer front wheel bearings.
AIR ADJUSTABLE SHOCK ABSORBERS 2 FOR 48.88
For most popular cars, station wagons and light duty pick-up trucks.
MANUAL FILL HOSE KIT INCLUDED
Installation Available
PREMIUM BATTERIES
One Low Price For Most Compact, Medium & Standard North American Cars
INSTALLED 31.95 with exchange
50 MONTH POWER
Dry charged for over four years of dependable high performance power. Series 24, 24F, 22F.
SIZES FOR MOST NORTH AMERICAN LUXURY CARS 35.95 with exchange
Series 27, 27F, 12 volt. made in Canada
SUPER SPECIAL! MOTOR OIL .84 qt. Quaker State Super Blend 10W30 Limit 5
TURTLE WAX .99 Turtle wax liquid 16 oz. T-123C
SPARK PLUG WIRES 6.47 Custom fit. For most 6 and 8 cyl. made in Canada
AUTO COOLANT KIT 3.66 #640085/600
TRAILER MIRROR 9.88 #V6C hood/fender mount type
8 TRACK STEREO & FM STEREO RADIO $89 RR-62 MPX with built-in burglar alarm. Expert Installation Available
CHROME REVERSE WHEELS 19.88 each For most 14" and 15" wheels.
MONTE CARLO FLOOR MATS 5.94 Front or rear. Choice of 5 colours. Universal Fits. made in Canada
2 TON JACK STANDS 2.97 each All steel construction.
Woolco DEPARTMENT STORES
Town and Country Shopping Centre Douglas Street and Saanich
Store Hours: Monday to Friday 10 a.m. to 10 p.m. Saturday 9 a.m. to 10 p.m.
BUY WITH CONFIDENCE SATISFACTION GUARANTEED REPLACEMENT OR YOUR MONEY REFUNDED

2nd ANNIVERSARY SALE
AUGUST 8-9-10
TENNIS PLAYERS!
RACQUETS—Malbro, Attack, Falcon 50% OFF
PHILLIPS White Tennis Balls, per tin 2.98 (Limit 3 tins per customer)
APPAREL—Men's and Ladies', up to 30% OFF
HI-LINE Tennis frames 20% OFF
Slazenger Queen's — Spalding Gonzales
Slazenger T.M. plus (metal) — Dunlop International (metal)
Spalding Davis Cup — Canadian President II
Spalding Speed Shaft — Canadian Premier
PRESSES 99¢
WATER SKIERS
O'Brien Water Skis and Equipment
20% TO 30% OFF
HIKERS! Broken Sizes
Hiking Boots 20% Off
BOATERS Floater Coats. Reg. 39.95. SALE 31.25
SPORTSWORLD
Hillside SHOPPING CENTRE
388-6322

HOW TALL IS TALL?
If you're a man 6' and over, you're TALL, and probably, like a lot of men these days, fed up with shirts that don't stay tucked in or ties that only come to the middle of your chest. We stock everything for the TALL man from underwear and shoes to shirts, coats and jackets.
Suits: Big sizes 44-58. Tall sizes 40-60. Shirts: Big sizes 16½-21" neck, 33-37 sleeve. Tall sizes 14½-19½" neck, 34-38 sleeve. Slacks: 32-60" waist (regular or full cut). Belts: 34-60". Ties: Extra long.
Best of all, you'll find our prices like our staff, friendly!
Mr. Big 'n Tall SHOP LTD.
Government and Johnson
Victoria 388-5933
Chargex Mastercharge American Express

CITY COLT PLAYERS VOTED TO ALL-STARS

CHEMAINUS — Victoria bowed out with two straight losses after an impressive start at the B.C. Colt baseball championships — but the Island squad did have two players voted to the provincial all-star team.

On the first day of the tournament, held over the holiday weekend, the Victoria All-Stars went on a 14-run scoring spree in the first inning and coasted to a 14-1 win over Penticton.

But the next day, Victoria went down 12-6 to Richmond and 9-6 to Burnaby and was knocked out of the double-loss elimination tourney. Richmond beat Burnaby 2-1 in the final to take the title.

Centre-fielder Lyle Dool and right-fielder Ross Cooper were the Victorians named to the tournament all-stars.

Kirkland Drops Victoria Squad

CAMAS, Wash. — Victoria All-Stars dropped their opening game 4-0 to Kirkland, Wash., here Tuesday in first game of the Senior Babe Ruth regional baseball championships.

Mike Lentz allowed only two hits, one by Dan Rogers and the other by Randy Price, while picking up the pitching victory.

Terry Painter went the distance for Victoria, giving up seven hits.

In the only other game Tuesday, Beaverton, Ore., trounced Ketchican, Alaska, 10-2. Victoria is now scheduled to meet Ketchicaif in a losers' bracket game at 5:30 p.m. Friday.

Victoria	000 000 0	0	2	1
Washington	120 001 x	4	7	1

Terry Painter and Dan Rogers; Mike Lentz and Brian Johnson.

CAPS TAKE PONY TITLE

VANCOUVER (CP) — Capilano of North Vancouver defeated Castlegar in two games Sunday to win the British Columbia Pony League baseball championship.

Castlegar defeated Capilano at Saturday, but on Sunday Capilano won 6-3 and 1-0.

Capilano now advances to the Western Canada tournament in Winnipeg.

Eight teams competed in the six-day tournament for boys aged 14 and 15.

Carnarvon of Victoria was eliminated Saturday after losing its first two games in extra-innings.

Hockey Signings Sept. 5-7

Registration of players for the Greater Victoria Minor Hockey Association will be held at Memorial Arena Sept. 5-7.

Players who played within the association last year are asked to register Sept. 5 or 6 between 6:30 and 9 p.m. New players are asked to sign up Sept. 7 between 2 and 5 p.m.

Registration fee is $30 per player but a "family plan" is offered for two or more players from any one family.

Divisions include all ages from eight to 20.

Additional information may be obtained by contacting GVMHA secretary Bob Thompson at 592-3096.

Vicettes Get Static From Radio

Karen Blyth hammered out a home run Tuesday to lead Hygrade Radio to a 3-1 upset victory over CJVI Vicettes in a Victoria Senior Women's Softball League game Tuesday night at Hyacinth Park.

It was the first loss of the season for Vicettes and came despite a strong pitching performance by Rosemary Fuller who struck out 17 batters and gave up only one other hit.

In the other game, Seaboard Construction and Stockers North Americans played to a 10-10 deadlock.

Bates Draw Bye For 'A' Playoffs

"Them that has, get . . ."

It's an expression that makes English teachers shudder, but it aptly describes the luck-of-the-draw fortunes enjoyed by Victoria Bates for the British Columbia senior men's "A" playoffs.

Of the nine entries challenging for the provincial championship, the Joe Patterson-coached Bates are favorites and the defending champions.

So guess who gets the first-round bye in the double-knockout tournament that starts Saturday at Royal Athletic Park?

Bates are "them," if the English teachers will excuse today's grammer.

Two other Island teams and six mainland entries join Bates in the "A" playdowns. Seaboard Construction of the Stuffy McGinnis League is Victoria's only other entry while the other Island team is Nanaimo A & B Construction.

Vancouver Vikings and Burden's Royals, who compete with Bates in the Northwest International League, and four squads from the Port Moody-New Westminster League — Russell Hotel, Wood's Hotel, New Westminster Pastimes and New Westminster Molsons — complete the field.

Both Royal Athletic Park and Central Park will be used for the weekend tournament.

Seaboard and Russell Hotel will meet at Athletic Park while Wood's Hotel and Burden's Royals tangle at Central in Saturday's 10 a.m. openers.

At 12 noon, Nanaimo and Pastimes will meet in Athletic Park while Molsons and Vikings tangle at Central. Bates, bidding for a third straight B.C. title, will make their first start at 2 p.m., meeting the Seaboard-Russell winner at Athletic Park.

The lineup for other district playdowns also has been finalized. Only two teams—both from the McGinnis League are entered in the men's "B" playdowns. Bidding for a spot in the B.C. finals will be Century Inn and Labatts.

They'll meet in a best-of-three series next week.

Royal Oak Sporting Goods, Sooke Merchants and Mike's Sports Shop of the Mcinnis League and Brentwood Properties, Sidney Hotel and Harvey's Sporting Goods of the Sidney Men's League have entered the district "C" playdowns.

The double-knockout tournament also will get under way next week.

ANNIVERSARY SALE
See Page 13
SPORTSWORLD
Hillside Shopping Centre 386-6322

NOTICE
Until Further Notice All
BURNING PERMITS WILL BE CANCELLED
IN THE
DISTRICT OF NORTH SAANICH
EFFECTIVE 8 A.M., August 1, 1974
R. Evans,
Fire Chief,
District of North Saanich

Woolworth Weekend
AUGUST 8-10
TERRIFIC BUYS
SAVE NOW!

MEN'S SHIRTS 3.26
Polyester and Nylon, easy care, long sleeve, attractive pattern in assorted colours, sizes 14-17½.

MEN'S DRESS PANTS—Assorted styles and colours, sizes 28-40. Reg. to 16.98. Terrific Buy 12.96
LADIES' AND JUNIORS' DRESSES—Broken styles and sizes. Reg. to 28.00. Terrific Buy 12.66
LADIES' SLIMS—Broken styles and sizes. Reg. to 11.88. Terrific Buy 4.96
PERFECTION PANTY HOSE — Colours Spice and Beige, one size fits up to 150 lbs. Reg. .99. Terrific Buy 3 pairs 1.97
BEAUTY AIDS BY EVETTE OF ENGLAND—Deep Cleansing Milk, Bubble Bath, Hand Cream and Talc. Each .99

LADIES' SANDALS 2.50 air
Navy or White, sizes 6-9.

ELECTRIC FANS—Keep cool in the hot weather with one of these. 10" Oscillating Fan. Reg. 17.96. Terrific Buy 13.66
8" Fan. Reg. 9.96. Terrific Buy 7.46
20" Fan. Reg. 19.47. Terrific Buy 14.66
BARBECUES—2 sizes to choose from.
17" Circular. Reg. 8.49. Terrific Buy 6.99
24" Circular. Reg. 10.99. Terrific Buy 7.66

Ladies' Pant Suits 12.66
Broken styles and sizes. Reg. to 32.00.
TERRIFIC BUY

10x17 with stand. Reg. 16.88. Terrific Buy 9.96
HIBACHI GRILLS—2 sizes to choose from 10x17. Reg. 10.88. Terrific Buy 7.96
KNITTING WORSTED—6-oz. jumbo skein, frosted look, 4 ply, assorted colours 1.99
GIRLS' SHIRT BLOUSES—Polyester and Cotton for easy care, colours Pink, Blue, Yellow and White. Sizes 7-14 2.97
LITTLE GIRLS' DRESSES — Cute styles, sizes 2-3x 4.97
TODDLERS' 2-PCE. SET—Leggings with feet, hooded top, 100% Acrylic. Colours Pink, Blue and Yellow. Sizes 12-24 mos. 7.99

BOYS' JEANS 3.66
Beige with small plaid pattern, no iron easy care, sizes 8-16. Reg. 6.47.
TERRIFIC BUY

TODDLERS' CARDIGANS—Colours Blue, Pink and White with applique trim. Sizes 12 to 24 months 3.27
TODDLERS 2-PCE. SLEEPERS—With feet; colours Blue, Pink and Maize. Sizes 1 to 4 years 3.33
ALARM CLOCKS—Clear, easy-to-read face. Woolcrest by Westclox of Canada 4.44
SCHOOL BAG — Gingham, in assorted colours. Front pocket 3.98

Relax and refresh yourself at our LUNCH COUNTER 1.55
CHEESEBURGER PLATTER—Meat Pattie, Zesty Cheese, Lettuce and and Tomato, French Fries, Tea or Coffee

ATTACHE CASE—Size 17x12x4½, scuff resistant and water repellant, colour Black 10.95
ASSORTED FALL FABRICS—60" wide in assorted patterns and colours, perfect for back-to-school sewing. Yard 3.00
60" DOUBLEKNIT—A new shipment in colours of Black, Brown, Beige, Red, Dark Green and Navy. Fully washable, no iron. Ideal for dresses, sportswear and children's wear. Yard 4.96
LADIES' and MISSES' BERMUDA HOSE—Assorted colours 1.49

Woolworth ...because you can't fool a woman.
USE THESE CARDS IN WOOLWORTH STORES ACROSS CANADA

Unconscionable Practices:
Illegal tricks of the trade.

Unconscionable business practices became illegal in British Columbia after July 5, 1974 when the Trade Practices Act became law.

Ingredients of an Unconscionable Practice.

Take one shabby, high pressure transaction, combine it with one unsuspecting consumer and you've got an unconscionable practice. It's not a difficult situation to create and it does happen.

Whether or not a practice is unconscionable must be decided by the courts who can fine the business in question and rule the transaction unenforceable.

Examples of Unconscionable Practices.

It never was fair and now it's illegal, under the Trade Practices Act, to take advantage of consumers because of their age, infirmity, illiteracy or their inability to understand English. When this type of situation occurs it's called an unconscionable practice.

Some door-to-door sales can also be unfair. Fast talking, persuasive salespersons convince consumers they're getting a real bargain. If the consumer had known the price was so excessively high the transaction would never have taken place. Again you have an unconscionable practice.

Salespersons who draw consumers into a deal knowing that the person can't keep up payments are engaging in an unconscionable act. When payments aren't met the unscrupulous merchant moves in to claim the merchandise and any of the consumer's goods signed over as collateral. The consumer ends up with nothing — just what the salesperson had in mind all along.

We've given you just a few examples, unfortunately there are many more.

Who can help you?

The Department of Consumer Services administers the Trade Practices Act and its director handles consumer complaints and investigates possible wrongdoings.

Service Centres, staffed by researchers, investigators and counsellors will be opened in Victoria, Vancouver, Kamloops and Prince George. Watch your newspaper for announcements of their openings.

Throwing a little light on shady deals.

The Trade Practices Act was designed not only to halt unfair business practices but to give consumers new rights to protect themselves from being taken in on a business transaction.

By now you'll probably want to know more about the Trade Practices Act and what it does for you — that's why we've prepared informative Trade Practices Act brochures, one for consumers, one for business. For your copy write the Community Information Officer, Department of Consumer Services, Parliament Buildings, Victoria and please specify which brochure you want.

Help yourself to a fair deal. With the Trade Practices Act you've got what it takes.

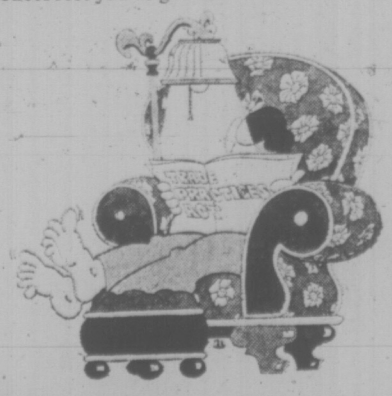

British Columbia Department of CONSUMER SERVICES
The Honourable Phyllis Young, Minister

the Bay
BLURRED HEARING?
If you can hear sounds but don't always understand the words . . . your problem could be –
NERVE DEAFNESS
THE MOST COMMON CAUSE OF HEARING LOSS!
NOW
CLEAR UP YOUR BLURRED HEARING
WITH THE DAHLBERG Clarifier®
So simple . . . so easy . . . you hear again AND UNDERSTAND WHAT'S SAID! Right Now, let the Clarifier help CLEAR UP YOUR HEARING! EXCLUSIVELY FROM DAHLBERG ELECTRONICS, INC.
DAHLBERG HEARING AID SERVICES
THE BAY, Third Floor
1301 Douglas Street, Victoria, B.C.
385-3414 385-1311

MONEY SAVERS

ALBERTA GRAIN FED
PORK BUTT STEAKS
Serve with apple sauce,
99c lb.

CANADA GRADE 'A' BEEF
CHUCK STEAKS
full cut lb.
89c

EVAPORATED MILK
SEVEN FARMS
15-oz. Tin
4 tins **1.00**

COOKED CHICKEN
BONUS WHOLE
52-oz. tin
1.59

BONELESS
BARBECUE STEAKS
CHOICE SHOULDER CUTS
lb. **1.29**

SMALL EGGS
GRADE 'A'
Dozen
69c

LEMONADE
MINUTE MAID
12½-oz. Tin
Regular and Pink
3 tins **1.00**

CROSS RIB **ROAST**
- Tender
- Delicious

lb. **1.29**

COFFEE Chase & Sanborn 1 lb. **99c**

HASH BROWN **POTATOES** Snowcap, 2-lb. 3 pkgs **1.00**

RED KIDNEY BEANS Libby's 14-oz. tin 2 tins **69c**

SOCKEYE SALMON CLOVERLEAF. 7½ oz. tin **1.19**

RICE-A-RONI Chicken, 8 oz.; Beef, 8 oz. Spanish, 7 oz.; Fried, 6 oz. 3 pkgs **1.00**

DOG FOOD ROVER. 25½-oz. tin 3 tins **85c**

ORANGE JUICE GARDEN GATE. 32-oz. jar **49c**

SKIM MILK **CHEESE LOAF** KRAFT. Processed, 8-oz. **49c**

Whole Kernel **FANCY CORN** NIBLETS. 12-oz. tin 3 tins **95c**

INSTANT COFFEE COFFEE BREAK. 10-oz. jar **1.79**

MAPLE LEAF **BOLOGNA** By The Piece lb. **69c**

TOMATO JUICE HEINZ. 48-oz. tin **47c**

TOMATO KETCHUP HEINZ. 15-oz. jar **49c**

SIDE BACON DEVON SLICED 1-lb. pkg. **1.29**

PAPER NAPKINS SCOTT FAMILY. Assorted. 180's **79c**

PAPER NAPKINS SCOTT FAMILY, printed, 60's 2 pkgs **59c**

DINNER **HAMS** Maple Leaf Fully Cooked Cryovac ½'s. **1.89**

WHITE VINEGAR Ideal for Pickling HEINZ. 128-oz. container **1.15**

COARSE PICKLING SALT WINDSOR. 5-lb. Bag **47c**

SUMMER IS FINALLY HERE AND SO ARE SAVINGS ON SUNNY FLAVOUR FAMOUS PRODUCE

B.C. PEACHES NOW AVAILABLE AT ALL SHOP-EASY STORES

LOCAL NEW
POTATOES
Canada No. 1
10 lbs. **59c**

CALIFORNIA THOMPSON
SEEDLESS GRAPES
lb. **49c**

Local White Spine
CUCUMBERS
Canada No. 1
29c ea.

RADISHES GREEN ONIONS
Local
2 bunches
25c

Prices Effective Wed., Aug. 7 to Sat., Aug. 10

We Reserve the Right to Limit Quantities

STORE LOCATIONS:

Shelbourne Plaza, 2187 Oak Bay Ave. — Colwood Plaza, Sooke Village — 230 Cook Street, Cadboro Bay Village

SHOP-EASY FOODS

Equestrian Team Named

Four mainland junior riders were named to a British Columbia team which will compete in the North American Junior Equestrian Championships at Joker's Hill, Ont., Sept. 28-29.

Nick Holmes-Smith of Oliver, Sloane Hammond of Langley, Marion Thomas of Vancouver and Hally Wells of Surrey were selected following the three-day B.C. championships held in Central Saanich at the weekend.

Mrs. Pamela Arthur of Langley was named captain of the B.C. team.

The weekend competition consisted of a seven-mile cross-country race, dressage and stadium jumping.

Barry Oland of Vancouver guided his horse Rock to top honors in the training division.

Bridget Flynn of Parksville, riding Tidbit, finished second and Hammond placed third.

Placings in other divisions:

Preliminary

1. Mr. W. W., ridden by Holly Wells (Surrey); 2. City Fella, ridden by Cathy Wedge (Saskatoon); 3. Come By Chance, ridden by Francis McAvity (Vancouver); 4. Taylor's Dummy, ridden by Barry Oland (Vancouver).

Intermediate

1. Seko Jimi, ridden by Michael Herbert (Oliver); 2. Rapid Transit, ridden by Rick Maynard (Vancouver); 3. Kalibey, ridden by Lindsay Joyce (Duncan); 4. Shaitan, ridden by Robert Coates (Red Deer, Alta.).

Pony Club Awards

"A" Level: 1. Birdwatcher, ridden by Sloane Hammond (Langley); 2. Mr. W. W., ridden by Holly Wells (Surrey); 3. The White Tomato, ridden by Jan Blackhall (Langley).

"C" Level: 1. Tidbit, ridden by Bridget Flynn (Parksville); 2. Apricot Brandy, ridden by Margaret Dalgleish (Victoria); 3. Grey Cloud, ridden by Jamie Richardson (Duncan).

JBAA Trips Hotel Club

Fourth-place finishing James Bay Athletic Association got a shutout pitching performance from Merle Schwandte to upset pennant-winning Ingraham Hotel 6-0 in the opening game of the Commercial Men's Softball League semi-finals Tuesday.

Pitt and Holt Plumbing took a 1-0 lead in the other best-of-three series by defeating Speedway Motors 11-4 behind Bob Nordal's six-hitter.

ANNIVERSARY SALE
See Page 13
SPORTSWORLD
Hillside Shopping Centre 388-6322

OXFORD FOODS
271 COOK STREET
Open Daily 9-9, Sunday 10-7
We Reserve the Right to Limit Quantities
Prices Effective Wed.-Sat., Aug. 7-10

Grade "A" Whole FRYING CHICKEN lb.	69¢
Sliced SIDE BACON .....lb.	1.29
Sliced BABY BEEF LIVER ..... LB.	99¢
BLUE RIBBON COFFEE 1-lb. Tin	99¢
Kraft MIRACLE WHIP 32-oz. Jar	99¢
Parkay MARGARINE 3-lb. Pkg.	1.49
Mazola CORN OIL 32 oz. Bottle	1.49
Silverline PINK SPRING SALMON 7¾-oz. Tin	79¢
Aylmer FRUIT COCKTAIL 3 14-oz. Tins	1.00
Krispee POTATO CHIPS Tri Pack	49¢
Real Lemon LEMON JUICE 25-oz. Bottle	49¢
Peek Frean DIGESTIVE BISCUITS 15-oz. Bag	69¢
Catelli CHEESE/MACARONI DINNERS 7-oz. 4 for	69¢
Royal PAPER TOWELS 2 Roll Pkg.	69¢
Arctic Power DETERGENT 5 lb. Box	1.99
Chiquita BANANAS 7 lbs.	1.00
Cloverdale CELERY Bunch	19¢

Come'n Get'em

Zellers HUGE CHESTERFIELD TRADE-IN SALE

NOTE: During this event only with the purchase of any of the chesterfields listed below you may add your choice of matching tables and lamps for 20% OFF

THE PONDEROSA
By Kilgour. Colonial sofa and chair. Solid maple showwood and 100% durable nylon cover in green plaid or rust. Reg. 649.96
LESS YOUR TRADE 100.00
ZELLERS PRICE..... 549.96

TRADITIONAL ELEGANCE
In this roomy and comfortable sofa and chair with soft edge and beautiful beige floral covering. Reg. 629.00
LESS YOUR TRADE
ZELLERS PRICE..... 529.00

ONE ONLY
So hurry on this French Provincial 2-pce. Suite in Turquoise and Gold Floral with dark fruitwood trim
Reg. 544.00
LESS YOUR TRADE 100.00
ZELLERS PRICE..... 444.00

"THE PINERIDGE"
combines colonial styling with high back comfort. Covered in 100 per cent dupont nylon in gold, or brown tweed. Reg. 599.96
LESS YOUR TRADE 100.00
ZELLERS PRICE..... 499.96

DEEP TUFTED BACK
complements this tub styled chesterfield and chair in Blue and Gold Persian Cover.
Reg. 419.00
LESS YOUR TRADE 100.00
ZELLERS PRICE..... 319.00

MODERN TUXEDO STYLING
100% Polypropylene in charcoal highlighted with matching vinyl straps.
Reg. 497.00
LESS YOUR TRADE 100.00
ZELLERS PRICE..... 397.00

"SINGER" PRESENTS . . .
This 2-piece Contemporary suite. Semi-attached cushions, arm caps, soft decking and shepherd casters in melon floral.
Reg. 459.96
LESS YOUR TRADE 100.00
ZELLERS PRICE..... 359.96

COLONIAL FANS
Will love this high back brown velvet sofa with built-in arm cushions. Reg. 400.00
LESS YOUR TRADE 80.00
ZELLERS PRICE..... 320.00

COLOR, STYLE AND COMFORT
This 4-piece grouping has it all. Featuring multi-color cut velvet with a hint of Spanish wood trim. chesterfield, 2 chairs and matching hassock.
Reg. 997.00
LESS YOUR TRADE 150.00
ZELLERS PRICE..... 847.00

SPANISH
Davenport and matching chair. Floral rust cover in 100% rayon. Reg. 329.96
LESS YOUR TRADE 70.00
ZELLERS PRICE..... 259.96

STARTER SET
Two only—2-piece chesterfield suites. Brown tweed or poppy. Reg. 199.96
LESS YOUR TRADE 40.00
ZELLERS PRICE..... 159.96

CONTEMPORARY & COMFORTABLE
describes this 2-pce. suite with roller casters, and high back styling, covered in modern Racing stripe green.
Reg. 597.00
LESS YOUR TRADE 100.00
ZELLERS PRICE..... 497.00

SPANISH SHOWWOOD INSERTS
and full floor styling make this suite a winner. In high grade black and gold velvet.
Reg. 697.00
LESS YOUR TRADE 100.00
ZELLERS PRICE..... 597.00

DON'T MISS THIS COLONIAL
High Backed and deep seated comfort on this one only 2-pce. suite. Gold floral on Black background.
Reg. 549.00
LESS YOUR TRADE 100.00
ZELLERS PRICE..... 449.00

TRY A RED CARPET
With this charcoal tweed 2-piece suite in tuxedo styling.
Reg. 359.96
LESS YOUR TRADE 80.00
ZELLERS PRICE..... 279.96

All Trade-Ins will be Donated to Goodwill Enterprises

COLONIAL
Green and brown plaid davenport and chair. Showwood arms.
Reg. 219.96
LESS YOUR TRADE 50.00
ZELLERS PRICE..... 169.96

BEST BUY
This sturdy 2-piece suite has tuxedo styling, roller casters and diamond tufted back. One only in gold/brown tweed. Reg. 349.96
LESS YOUR TRADE 70.00
ZELLERS PRICE..... 279.96

3-PIECE SECTIONAL
In green floral brocade with rotary bar and mirror accents. Reg. 449.96
LESS YOUR TRADE 100.00
ZELLERS PRICE..... 349.96

AN EXTRA BED
Is a bonus with this comfortable davenport and chair. Green tweed with vinyl highlights. Reg. 349.96
LESS YOUR TRADE 70.00
ZELLERS PRICE..... 279.96

TRULY ELEGANT
Arrived just in time for this event. Matching sofa and loveseat in deep tufted tangerine velvet with roller casters. Reg. 789.96
LESS YOUR TRADE 100.00
ZELLERS PRICE..... 689.96

SHOP FOR THESE VALUES ON A CONVENIENT ZELLERS CREDIT PLAN

SPECIAL BONUS
LIMITED QUANTITY—"Super Chair" Recliners in gold, brown and oxblood vinyl. Reg. 168.00
SALE 129.00

OPEN DAILY 9:30-9:30 HILLSIDE

Hillside Shopping Centre

Zellers
Hillside

Open 9:30-9:30

TRADE IN JEAN SALE

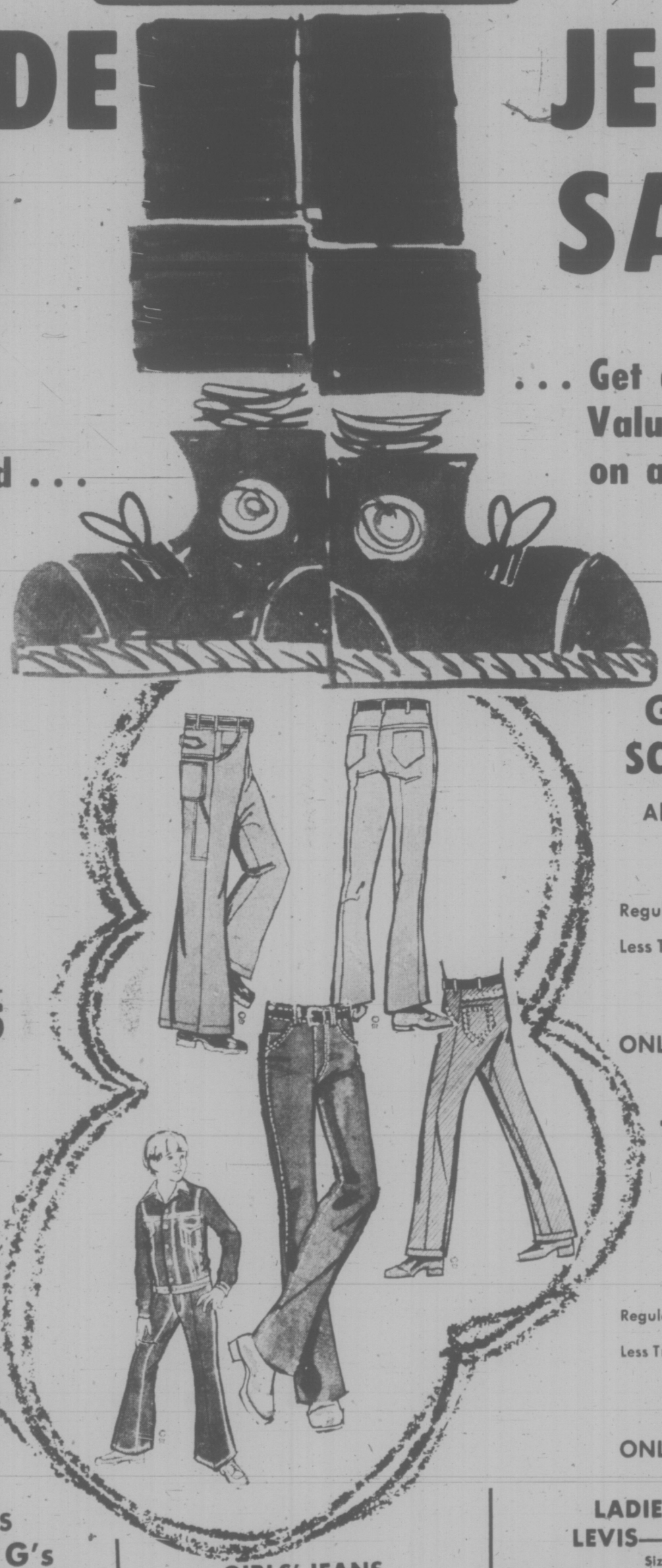

Bring Us a Pair of Your Old Jeans and . . .

. . . Get a Trade-in Value of $1.50 on a New Pair

AUGUST 8th-10th

All Trade-In Jeans will be donated to the Salvation Army

MEN'S JEANS
G.W.G.
—Rider Kings
—Boot Flares
—Flare Kings
Waist 28-40
Length 30-34.
Regular 16.95
Less Trade-in 1.50
ONLY 15.45

G.W.G. SCRUBBIES
Already faded.
Waist 28-40
Length 30-34.
Regular 17.95
Less Trade-in 1.50
ONLY 16.45

LEE BOOT JEANS
Waist 28-40
Length 30-34.
Regular 16.95
Less Trade-in 1.50
ONLY 15.45

TEX-SUNS BOOT JEANS
Waist 28-38
Length S.M.L.
Regular 12.96
Less Trade-in 1.50
ONLY 11.46

BOYS' JEANS
G.W.G.—Hi G's
Sizes 8-12.
Regular 10.95
LESS TRADE-IN 1.50
ONLY 9.45

G.W.G.—Hi G's
Sizes 12-18.
Regular 11.95
LESS TRADE-IN 1.50
ONLY 10.45

G.W.G.—Rider Kings
Sizes 8-18.
Regular 10.95
LESS TRADE-IN 1.50
ONLY 9.45

GIRLS' JEANS
TEE KAYS
Sizes 7-14.
Regular 8.96
LESS TRADE-IN 1.50
ONLY 7.46

Hi G's
Sizes 7-14.
Regular 8.95
LESS TRADE-IN 1.50
ONLY 7.45

LONN RIDERS
Sizes 7-14.
Regular 7.46
LESS TRADE-IN 1.50
ONLY 5.96

LADIES' JEANS
LEVIS—Ladies' Jeans
Sizes 5-11.
Regular 16.96
LESS TRADE-IN 1.50
ONLY 15.46

G.W.G.—Flare King
Sizes 5-11.
Regular 15.95
LESS TRADE-IN 1.50
ONLY 14.45

TEE KAYS—"Washed out" Jeans
Sizes 7/8, 15/16.
Regular 11.96
LESS TRADE-IN 1.50
ONLY 10.46

LEE—Lady Lee
Sizes 28-34. Medium or long leg.
Regular 14.99
LESS TRADE-IN 1.50
ONLY 13.49

DOUBLE TROUBLE FOR HURT MAN

PRINCE GEORGE, (CP) — A man involved in a traffic accident while on his way to hospital after being run over by a train was in satisfactory condition here Tuesday. Kevin Matheson, 18, had his legs mangled by a train Sunday on the CNR tracks at Giscome, about 30 miles east of here. Friends put him in a car but on the way to hospital here were involved in a collison with another car.

Matheson had a leg and foot amputated in hospital. Two of his friends suffered minor injuries in the car mishap.

b.c. briefs

Fish Hatchery Leaping Success

NORTH VANCOUVER (CP) — The Environment Canada fish hatchery on the Capilano River has become so successful that tenders have been called for one or more fish processing firms to harvest 41,500 pounds of surplus salmon.

The $3 million hatchery was built in 1971 to restore the fish run on the Capilano, seriously reduced after construction of the Cleveland Dam in 1954.

It was built to trap three species — Coho, Chinook salmon and Steelhead trout — below the dam and guide them through a fish ladder to the ponds.

The tenders for between 10,000 and 15,000 fish are being called because so many fish are returning to spawn in hatchery ponds this year. Hatchery manager Eldon Stone said that even if the salmon run stops now, more than enough had arrived to supply both the hatchery ponds and spawning grounds above the dam.

Neither area can be overloaded without harming the fish, he said.

Acid Spews on Workers

BELLA BELLA (CP) — An inquiry has been ordered into a collision between a fishboat and a barge near here Saturday in which three men aboard the gillnetter were killed.

RCMP said the gillnetter was travelling from Shearwater to Martin's Bay when the collision occured. Police said the three men were trapped inside the main cabin of the boat when it sank about 200 yards off shore. Names of the men have not been released.

200 Facing Layoff

PRINCE GEORGE (CP) — A full investigation was launched Tuesday into an accident which sent a Topley Landing man to a Vancouver hospital with severe burns after a loading hatch on a tanker truck blew open, spewing sulphuric acid on workers at Northwood Pulp Mill.

Timothy Ricket, 23, a driver from Trimac Trucking, is listed in critical condition in Vancouver after the Saturday accident.

Workers at a machine room near the steam plant where the accident occured are credited with saving the man's life by hosing him down and cutting his boots and remaining clothing away immediately after the accident.

'Pressure Groups' Rapped

ELKO (CP) — More than 200 men employed by Crows Nest Industries were told Tuesday they will be laid off because of a production cutback.

Bruce Pepper, president of Crows Nest, said production at the mill will be reduced to one shift per day starting Thursday.

The decision has been made as a result of the continuing decline in the lumber market and sharply increasing costs, Pepper added the mill had been operating on two shifts for some time.

Probe Set Into 4 Deaths

VANCOUVER (CP) — Donald C. Cameron, president of the British Columbia Aviation Council, Tuesday accused governments of abdicating their responsibility in aviation in favor of well-organized pressure groups.

Cameron, in a speech to the Candian Conference of Aerospace and the Community, said these pressure groups are "well-organized but not representative, uniformed on the particular subject, but not bothered by their ignorance."

While conceding that these groups sometimes make good demands, he said, "I find it less than amusing to listen as I have had to over the past year to non-aviation people discussing noise abatement procedures about which they know nothing, but with which you and I may have to live or die."

S. Africa Sets Censor Clamps

CAPE TOWN (WP) — The South African Government is pressing ahead with legislation aimed at tightening and drastically changing the country's national censorship machine.

Known as the Publications Bill, the censorship issue, was introduced for the first time this week before parliament by Interior Minister Dr. Connie Mulder.

It was published Tuesday and stands high on the parliamentary order list. The bill is almost identical to one introduced during the February session of parliament before the South African elections.

It is based on the recommendations of a commission of enquiry into the Publications and Entertainments Amendment Bill.

The new bill abolishes both the right of appeal to the courts over censorship issues and the South African Publications Control Board.

Both the official oppositon United Party and the more radical Progressive Party have said they will vigorously oppose the new bill and observers in Cape Town say that "this bill is to be one of the most contentious to be debated in parliament this year."

South Africa's new censorship machine as provided for in the bill will operate on three levels. Administration will be the responsibility of a "directorate" and initial decisions will be dealt with by a series of committees.

Appeals against censorship will be handled by a specially-constituted "board of appeal" instead of the courts as is current practice.

From our place 48-hr. installation service to your place

on Douglas opposite Woodwards

mandel floor coverings

382-8276

open 10 a.m. - 9 p.m. every day (including Sundays)

BEFORE THE JUDGE

Two Americans will have been returned to the border by today after appearing in Victoria provincial court Tuesday on separate offences.

While a Canadian immigration official sat waiting, Judge William Ostler sentenced Tony Saxton, 26, formerly of the state of Georgia, to two days in jail on a marijuana charge and set a $400 fine for Douglas Wayne Shaffer, 20, of Fort Lewis, Wash. who pleaded guilty to impaired driving.

Saxton was arrested early Monday morning in the Wharf Street parking lot where he was waiting to get the ferry to Port Angeles after a 10-day vacation in Victoria. Police found a marijuana joint in his pocket. He pleaded guilty.

Shaffer was charged Saturday afternoon following an incident in the 500 block Pandora.

Ordinarily fines imposed on Americans are ordered paid forthwith but in this case Ostler said he could "see no reason why an American should be treated any differently from a Canadian" and thus gave him time to pay. The judge, in addition, banned Shaffer from driving in Canada for six months.

★ ★ ★

A trial was set for Oct. 3 for Blain Michael Cunningham who pleaded not guilty to wounding with intent.

Cunningham, 27, was charged in connection with the stabbing of 23-year-old Christopher Fuller who was attacked July 26 as he walked at a Victoria intersection.

★ ★ ★

A second conviction of a "soft drug" charge earned 19-year-old Randolf Closs more than double the normal fine.

Closs, of No. 3, 647 Niagara pleaded guilty to possession of marijuana in Bastion Square 12:10 a.m. Saturday.

Court was told the youth had a prior conviction in Penticton in April, 1973, for possession of LSD.

Usually Ostler sets a $75 fine in simple marijuana cases, but in this case he set it at $200.

★ ★ ★

Two shoplifters received fines and one a suspended sentence after pleading guilty before Ostler.

Dawna Jean Bright, 27, of 1959 Kaltasin, Sooke, was fined $200 for taking a $4.84 change purse from K-Mart on Shelbourne, Saturday.

Sandra Kim Repton, 19, of 2070 Oak Bay received a $100 fine for stealing $3.92 worth of items from Shoppers Drug, 1302 Douglas, July 16.

And Christina Chandler, 26, of 2780 Tudor was given a suspended sentence and placed on six months probation for lifting $3.82 worth of cosmetics from Shoppers Drug, 3575 Douglas, Thursday.

★ ★ ★

Alan Michael Austin, 19, of 10050 Judson Place, Sidney, was fined $150 for possession of stolen property.

Austin was charged after a girl had been arrested for shoplifting at the Shelbourne Street K-Mart on July 13.

Bell Staff Protests Contract

United Press International

The tentative national contract settlement with Bell System employees may have averted a nationwide strike, but Bell employees on both coasts staged walkouts Tuesday to protest the contract's terms.

Pacific Bell Telephone employees in Orange County, Calif., struck in protest of the national contract settlement as 600 employees walked off their jobs for one day. Another 200 communications Workers of America walked out against Ohio Bell because of what union officials termed a lack of communication concerning terms of the pact.

Hard-Sell Gas Riles Officials

WASHINGTON (WP) — The Federal Energy Administration is in the midst of a row with U.S. oil companies over their efforts to sell more gasoline despite FEA policy that conservation should continue.

In a stinging letter to the presidents of 20 major oil companies, FEA administrator John Sawhill called on them for an end to a "return to hard-sell tactics in gasoline" which he said "cannot fail to create doubt and confusion regarding the necessity for continued conservation."

Declaring that he was dismayed by oil company attempts to force service stations to stay open for longer hours, Sawhill warned that if gasoline consumption shows any sudden increase it "would certainly give us cause to consider strong action to curb such tactics." "We cannot agree with efforts to coax the public into buying gasoline that it may not want or need," Sawhill went on. "In the long run, the industry can best serve the public by joining with us in emphasizing the need for the conservation of our non-renewable resources."

In support of his letter, Sawhill released copies of letters sent out by Gulf Oil Co.'s West Coast office to its dealers and by Standard Oil Co. of Ohio to its dealers. Sawhill also said that BP had sent similar letters to dealers, but did not furnish copies.

The sharpest letters went out from Gulf's Los Angeles marketing district to its dealers. The letters declared that service stations were "denying the buying public gasoline they are entitled to" and warned them to stay open longer because the shorter hours schedule is "not meeting your lease agreement."

Gulf's letters also called on its dealers to consider the allocation rules that distribute gasoline on a state-by-state basis according to use.

"You are taking away from the state of California gasoline that has to be left outside the state," the Gulf letter to its dealers said. "This deserves your serious consideration and alteration of your operation to make sure the state does not lose these gallons. I am sure you are aware of the tens of thousands of dollars spent and many hours of hard work by our state officials to get California's gasoline allocation increased."

The Sohio letters warned dealers that if they persisted in closing on Sundays and holidays the company would consider it a "breach of its agreement" with service stations.

"We recognize there may be occasional circumstances in which a sudden surge of demand may cause you to want to temporarily alter these hours," the Sohio letter said.

"Only in cases where you have previously obtained our approval will changes from the operating schedules be viewed as acceptable."

In a telephone interview, Sawhill admitted there was little he could do to stop such hard-sell tactics except the "jawboning" he was doing with the oil companies.

"We have no mandatory authority," he said. "The only thing we could do would be to restrict the allocation of gasoline, but we don't want to do that. All we could really do is to ask the public to cut down its consumption."

Sawhill said that gasoline stockpiles remain at about 230 million barrels. Refineries are cutting back on gasoline runs, with storage tanks getting close to their limits.

Inspector Role For Prittie

Associate deputy minister of municipal affairs Bob Prittie has assumed the additional role of inspector of municipalities.

The previous inspector, Ken Smith, was the department's senior associate deputy minister until July 31 when he took early retirement.

A new senior deputy has not been appointed.

As inspector, Prittie will be responsible for provincial government approvals on all matters which require it.

Prittie joined the department in June, 1973, and previously served as mayor of Burnaby and chairman of the Greater Vancouver Regional District.

Mad Elephants Leave Parade, Terrorize Town

LIGNANA SABBIADORO, Italy (UPI) — Ten enraged elephants stampeded during a parade through this seaside town Monday, stomping on parked cars and crushing fences.

Police said two of the elephants from the Medrano circus charged into the kitchen of a hotel, wrecked everything in sight and sent the cooks and helpers fleeing in terror.

SERVING VANCOUVER ISLAND
Sands
WE CARE
Dedicated to Service
Sensible Prices
SANDS FUNERAL CHAPELS
Your six community Chapels. Independent. Family Owned and Controlled. Sands since 1912
A DIVISION OF SANDS
INTERNATIONAL FLIGHT CARE
Specializing in shipping to or from anywhere. Call collect.
REMOVAL AND MEMORIAL SERVICE
Covering Vancouver Island
Call Collect
A DIVISION OF SANDS
VICTORIA, 388-5155
SIDNEY, 656-2922
COLWOOD, 478-3421
DUNCAN, 746-7212
NANAIMO, 753-2922
LADYSMITH, 245-2331

HUGE DISCOUNTS!
T-BIRD SUPER BUYS
SUPER SAVINGS!
Due to the great savings . . . sale is limited to stock on hand!

FAMOUS NAME 30" RANGE
"Priced too low to advertise the brand name"
At this low, low price now is the time to buy! This range features a porcelain backguard, automatic clock and minute minder and timed appliance outlet. Buy now while our supply lasts!
REG. $279.95
$219.95 Harvest Gold

WESTINGHOUSE DISHWASHERS
These tremendous dishwashers are now yours at terrific savings. They include: • Power soak for heavily soiled cookware • Double wash for regular loads • Single wash for lightly soiled loads • Sanitizer wash for extra-hot 145 degree water to sanitize dishes • Rinse-hold • Also has soft food disposer which means no pre-rinsing, minimum scraping. Save yourself the drudgery of dong dishes and see us today . . . they will never be cheaper!

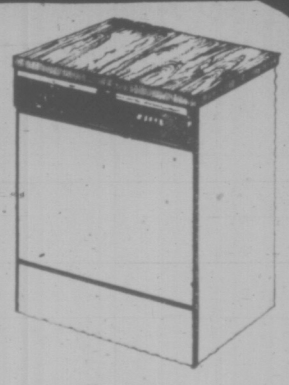

No. SU510 Built-In $319.95 Reg. $395.95
No. SC510 Convertible $349.95 Reg. $431.95
Color $10 Extra

CONTINUOUS CLEAN RANGE
This fantastic range has an oven that cleans itself while you cook, eliminates most food soil. Has automatic timing centre, minute timer and selector switch. Features no-turn speed broil for juicier steaks in half the time. Buy now at this low price!

REG. $401.95
$325.95
Color $10 Extra, No. KF634

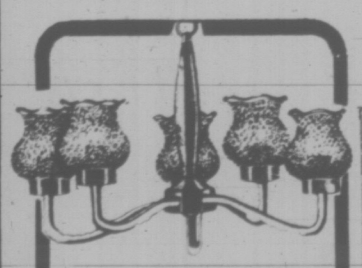

5-Light Hobnail CHANDELIER
Finished wood centre piece with distinctive brass frame.
$22.95

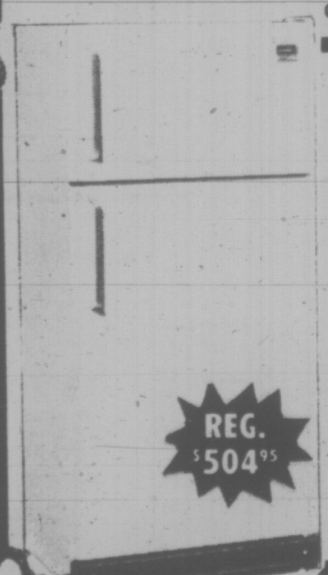

MOFFAT 13 CU. FT. REFRIGERATOR
This fine refrigerator has 15.1 cu. ft. with space for 143-lbs. of frozen food. Comes with deluxe ice service that gives you two easy-to-empty trays and a handsome bucket to keep a good supply of cubes handy. Shelves adjust to ten different levels. Also a container for eggs which you can carry to the counter.
FROST-FREE
REG. $504.95
$369.95
MRF—1313. Color $10 Extra

30" FROST-FREE REFRIGERATOR
Completely frost-free unit ends messy, drippy defrosting . . . it's done automatically. Has two full width heavy-duty shelves. Extra deep door storage with four shelves, frozen juice can rack, butter compartment, container for 18 eggs. Compare . . . you'll come to Thunderbird!
REG. $422.95
$343.95
Color $10 Extra
No. RT130

Speedy CHARCOAL STARTER
Starts your barbecue in just minutes . . . just the thing for those summer get-togethers.
$2.79

Receptacle and SWITCH BOXES
You can be sure you'll find all your electrical needs at your Thunderbird store!
2 for $1.29

Useful PROPANE TANK
This tank fits most torches, lanterns and camp stoves.
1104 LB
$1.39

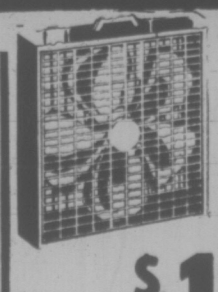

Torcan BOX FAN
Keep cool during those long, hot summer days and evenings with this efficient 2-speed fan.
$17.99

2929 Douglas Street
386-2921

STORE HOURS:
Mon. - Thurs. 8:30 - 5:30
Friday, 9 to 9
Saturday, 9 to 5

Thunderbird
Prices Effective through Monday, Aug. 12
We Reserve the Right to Limit Quantities
We Welcome Your Chargex
CHARGEX

Financial Disclosure Forms Await All Public Officials

A 10-page form awaits all public officials and employees required to file a financial disclosure under the new public disclosure legislatkon.

The forms were approved in cabinet orders made public Tuesday and include five sheets covering each aspect of disclosure and five copies to be kept by the official.

The first o fthe twice-yearly disclosures will be due Sept. 16 and all MLAs, mayors, alderman, council members and school board trustees who wish to remain in office must fill out the forms and return them to the appropriate disclosure clerk by that date.

Provincial employees designated by cabinet and municipal employees selected by municipal councils must also file a disclosure.

Municipal officials will file their disclosures with the local municipal clerk or council or school board secretary; MLAs will file with the clerk of the legislature; and provincial officials will file with the provincial secretary.

Financial disclosures made by elected officials will be public information and after Sept. 15 anyone wishing to inspect those disclosures can do so.

The five different areas of disclosure include:

—The name of every corporation in which the person (or a trustee on his behalf) holds one or more shares;

—The name of businesses which employ the person or financially remunerate him for services as an employee, officer, owner or part owner, trustee or partner (municipal officials and employees must only disclose businesses in their regional district, while provincial officials and employees must disclose businesses throughout the province);

—The names of creditors to whom the person is indebted;

—The description and location of land over which the person holds an ownership interest or has entered into an agreement entitling him to acquire an ownership interest (municipal officials and employees must only disclose their land holdings within their regional district);

—Where the person holds more than 30 per cent of the voting shares in a company, he must disclose information on that company, including: the name of every subsidiary, the type of business ordinarily carried on, a description of its land holdings, the names of its creditors, and the names of every other corporation in which the corporation holds shares.

The legislation, passed during the spring sitting of the legislature, came under heavy attack from many municipal officials and opposition MLAs until Attorney-General Alex Macdonald agreed to major revisions to the bill.

In its original form, for example, the legislation would have required an audited financial statement twice a year from all companies in which officials or employees held more than 30 per cent share.

The revised bill also changed the first disclosure date from May 31 to Sept. 15 and allows municipal officials who wish to resign rather than file a disclosure to file a notice of resignation before Sept. 15 and thus complete the year in office.

All parties in the house supported the revised bill.

U.S. Doctor Eyes Drugs In Canada

OTTAWA (CP) — There is no evidence that certain drugs available in Canada to treat hypertension are unsafe, a federal health department spokesman said Tuesday.

Although the United States Food and Drug Administration (FDA) has not approved use of these drugs — bethanaline, debrisoquine and propranolol hydrocholoride tests here had shown them to be safe and effective.

The drugs were marketed in Canada under the respective brand names Esbaloid, Delinax and Inderal.

The spokesman was commenting on an editorial in the Journal of the American Medical Association, which said Americans suffereing from hypertensions are being deprived of the drugs.

In his editorial, Dr. Edward Freis, senior medical investigator at the Veterans Administration Hospital in Washington, says applications for approval of these drugs for treatment of hypertension were submitted many years ago to the FDA.

Spilled Newfoundland Fuel Still Seeping Into Sea

HALIFAX (CP) — The major task remaining in the cleanup of a spill of 500,000 gallons of diesel fuel at Saglek in northern Labrador is to contain oil seeping into the sea.

It was seeping Tuesday from a restraining ditch around three land-based storage tanks through gravel and shale. In an effort to slow it down, a fire was started in the main concentration of fuel to burn it off.

The next step will be deployment of a 7,000-foot portable boom in the water around the main runoff point to contain the oil.

But the boom and other dispersion gear along with environment experts and navy divers were stuck in Goose Bay 300 miles to the south.

Heavy fog, which has blanketed the Saglek area since Monday, was expected to lift later today allowing military aircraft to ferry the men and equipment in.

Capt. H. W. Vondette, the former Queens harbor master in Halifax selected by the armed forces to head the clean-up, reported to Halifax that sea action appeared to have dissipated a large amount of the 250,000 gallons in the sea.

He expressed concern that a prevailing northeasterly wind might push some of it into fiords at the back of Saglek Bay where arctic char are starting to spawn.

But environment and military officials said at a news conference in Halifax they were no overly concerned about damage to the fish because it was at least 30 miles to the foirds and the oil would have mainly dissipated by then.

Saglek is communications relay centre for the North America Air Defence Command operated by International Telegraph and Telephone Canada Ltd.

The spill occurred when the Canadian coastal tanker Jos Simard was pumping the fuel into three land-based storage tanks during the weekend.

One of the tanks, which are set on higher ground back from the coastline, was not in service but a shore valve connected to it was left open and the fuel escaped.

The fuel was absorbed into the gravel and worked its way to the sea.

Both Rear-Admiral Douglas Boyle, commander of Maritime Command, and Dr. Clinton Edmonds, regional director of environmental protection services for Environment Canada, both said it seemed unlikely there would be any long-term effects.

But the fuel still in the ground may be a problem if no way is found to collect it.

REINELL
1974
CLEARANCE
Next to the Red Lion Inn
WORLD of PLEASURE

4 BIG WAREHOUSES

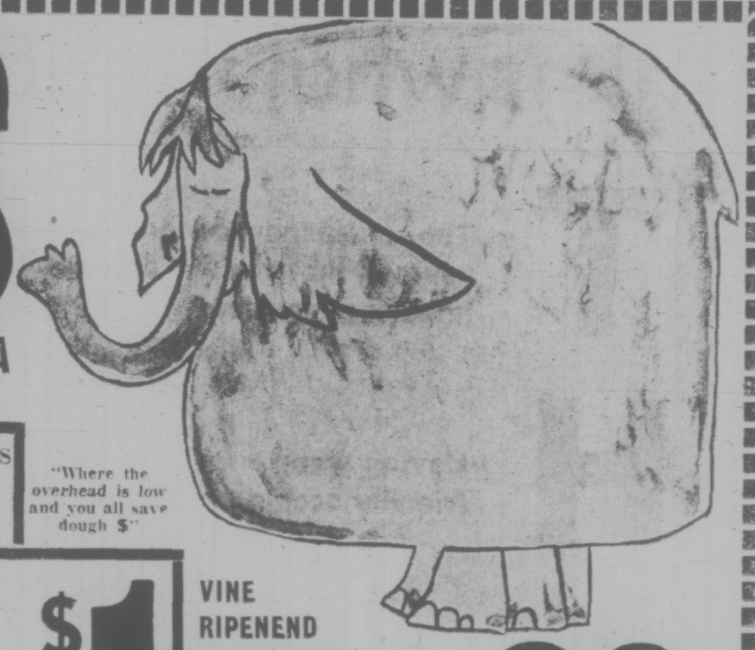

3475 QUADRA • 47 SONGHEES RD. • 877 GOLDSTREAM (Langford) • BURNSIDE PLAZA (Burnside and Tillicum)

Prices Effective Thursday, Friday, Saturday
Open Every Night 'til 9, Sat. 'til 6

LANGFORD AND BURNSIDE PLAZA STORES
OPEN SUNDAYS 10 A.M. TO 6 P.M.
We Reserve the Right to Limit Quantities

"Where the overhead is low and you all save dough $"

Double Smoked Lean Cry-O-Vac PORK PICNICS LB. 59c

PACIFIC MILK 5 TALL TINS $1 With $5.00 Order or over

VINE RIPENEND BEEF STEAK TOMATOES lb. 29c

FRESH, LEAN PORK CHOPS LB. 1.09

TURKEY HIND QUARTERS All Dark Meat LB. 57c

No. 1 THOMPSON SEEDLESS GRAPES LB. 35c

KLEENEX TOWELS HEAVY DUTY 2 ROLLS 69c

CHUCK STEAKS Alberta Grade A Beef LB. 97c

KRISPEE POTATO CHIPS Reg. 59c Size 45c

Sunblest Cream Style CORN 4 14-oz. Tins 89c

CROSS RIB ROAST OF BEEF Alberta Grade A LB. 1.09

WILSON'S DELUXE TEA BAGS GIANT 250's 1.99

ARCTIC POWER LAUNDRY DETERGENT KING SIZE 1.67

Wilson's Oven Fresh HOT DOG OR HAMBURGER BUNS DOZ. 39c

WILSON'S Asparagus Style GREEN BEANS 4 14-oz. TINS $1

HEINZ Prepared MUSTARD 2 1-lb. Jars 49c

HEINZ TOMATO JUICE Giant 48-oz. Tin 47c

PALMOLIVE Liquid Detergent 24-oz. 69c

Laura Secord PUDDINGS 4 Tins 65c

CARNATION FANCY SOCKEYE SALMON 1/2 lb. Tin $1

TANG Lemonade 4 PINK OR REG. PKGS. 69c

DO YOUR OWN THING . . . AND PUT LIFE IN YOUR LIFE . . . BY BEING A Times NEWSPAPER CARRIER!

This is what it means to you!

T The independence and satisfaction of doing something yourself that you will enjoy and at the same time provide an important service.

H Having your own business . . . meeting interesting and friendly people . . . and looking after your route affairs.

I Investing your business profits for your future or having cash to buy the things you want now. To go on trips.

N Never a dull day. Meet new pals . . . go on trips with them . . . enjoy their friendship. It all adds up to more fun and excitement.

G Going places in style all expenses paid. Living it up in other cities offering new adventures . . . new eating experiences . . . new sights and sounds.

AND PERHAPS THE MOST IMPORTANT "THING" OF ALL IS

Preparing Yourself for Future Years by Gaining Experience in Business Management While Earning and Learning

DO IT RIGHT NOW!

Right now is the time to join the "team." Hurry! There are good routes, for boys and girls, available in your neighborhood now. Fill in this application and MAIL IT TODAY!

Circulation Department,

Victoria Times

2621 Douglas St., Victoria, B.C.

I am interested in doing my own "thing."

I would like to have a Times Route in my neighborhood.

Name .....
(Please Print)

Address ..... Apt. No. . . . .

Phone . . . . . Age . . . . School .....

YOUR APPLICATION WILL RECEIVE IMMEDIATE ATTENTION

Canada Quota Angering U.S. Cattlemen

WASHINGTON (CP) — A senior U.S. agriculture department official estimated today that it may take a month before American beef and cattle shipments are resumed to Canada and said there is widespread displeasure here with Canada's new import quota system.

Clayton Yeutter, assistant secretary of agriculture, said preliminary estimates indicated that the Canadian quotas could well bring our exports down to $50-million worth a year, compared with the approximately $140 million worth a year, compared with the approximately $140 million in annual beef and livestock shipments the United States formerly sent to Canada.

Certainly the producer groups are very displeased by this — as is everyone here, Yeutter said in an interview.

But he said it is too early to say how the U.S. government may react to the quotas, which were announced Friday by Ottawa simultaneously with the lifting of its four-month ban on beef and livestock from the U.S.

In Edmonton, Chris Mills, secretary of the Canadian Cattleman's Association said a world-wide imports could seriously lower prices paid to Canadian producers this fall.

"There's an outside chance that cattle prices in Canada could drop to 40 cents a pound," forcing the government to activate its deficiency-payment scheme, said Mills in an interview.

Under the program, announced in Ottawa last week, the government would pay producers the difference between the weighted average price on all beef sold throughout the year and $45.42 cwt.

Although this price is below the 60-cents-a-pound figure which is the break-even production price, the cattlemen's association tends to favor the program, said Mills.

"It doesn's interfere with the market as much as a floor price, which tends to distort the market because it guarantees a price of each producer no matter how good a manager he is or how good his product."

Mills traced the buildup in cattle production to surpluses in the grains and dairy industries as well as the Australian sheep industry, and described the world's beef supply now as "a general glut."

Mills also said the association was not entirely happy with Des certification procedures recently announced by Ottawa and that association representatives will meet with federal health officials this week to review the regulations.

"If it turns out that the certification requirements aren't going to ensure that all cattle coming into Canada are Des free, then we'll be asking that those requirements be strengthened."

Fossil Fuel Dependence To Increase

OTTAWA (CP) — Dependence on electrical generating stations powered by coal or oil is expected to increase in th next five years, says a report issued Tuesday by Statistics Canada.

The report shows that by 1978 thermal-electric stations using fossil fuels will make up 35.6 per cent of the country's total generating capability.

In 1973, these stations made up 31.1 per cent of available facilities.

The report, prepared with the help of the Canadian Electrical Association, said the percentage of generation provided by hydroelectric stations would decrease to 57.9 from 64.7 per cent over the same period.

Nuclear power plants will increase their share of generating capability to 6.5 per cent from 4.2 per cent.

The report estimates that total generating capability will increase by 18.8 million kilowatts to 72.6 million kilowatts over the 1973-78 period.

Statistics Canada said the demand on domestic utilities for power production would increase by 113.1 billion kilowatt hours to 358.5 billion in 1978.

Bible School In Colwood

A daily vacation Bible School for children aged three and over will be held Aug. 12-16 at St. John's Anglican Hall, Mountview Ave., Colwood from 9:30 a.m.-noon.

The program is free to all children and includes scripture teaching, singing, games, crafts and a discussion group for adult participation.

It is sponsored jointly by the Anglican and United Churches in the Colwood-Langford area.

Labor Union Membership Highest Ever

OTTAWA (CP) — Organized labor reported substantial growth in membership at the beginning of 1973, with the proportion of the work force belonging to unions climbing to the highest percentage ever, the federal labor department said Wednesday.

The total union force climbed to 2,556,236 as of Jan. 1, 1973, while 28.8 per cent of employees, including farm workers, were union members.

The figures, which will be reported later in a government handbook, Labor Organizations in Canada, show a 7.8 per cent rise in union membership. In 1972, the government reported 2,370,600 union members.

The 1973 total is also 35.6 per cent of the non-agricultural work force. In 1972, 34.4 per cent of the non-agrricultural force were union members and 27.6 per cent of the total labor force were union members.

The percentage of union members in the work force has been hovering at the one-third mark since the early 1950s.

But department figures are 18 months out of date and many unions have been reporting substantial growth since then.

The largest union, according to federal figures, is the United Steelworkers of America, listed with 173,662 members, but which now says it has about 180,000.

The fast-growing Canadian Union of Public Employees, (CUPE), listed with 167,470 members said it had 191,265 dues-paying members at the end of June.

The department's figures also show a slight decline in the proportion of membership belonging to international unions, with 56.5 per cent of total union membership in that category. In 1972, 59.6 per cent of union members were in international unions.

Rising Canadian nationalism in the labor movement and fast growth of public service employees unions have contributed to that change.

Canadian Labor Congress affiliates represented 1,847,064 of the union members, a rise of more than 120,000 from 1972, but the proportion of congress representation dropped slightly to 72.3 per cent from 72.8 per cent the previous year.

The Quebec-based Confederation of National Trade Unions (CNTU) reported 164,492 members; the Centrale des Syndicats Democratiques, a splinter group from the CNTU, had 41,000 and the nationalist Confederation of Canadian Unions had 17,455.

Unaffiliated unions represented another 485,600 members.

Twelve unions reported more than 50,000 members, compared with 10 in 1972.

In addition to the steelworkers and CUPE, the largest unions are the Public Service Alliance of Canada, with 133,503 members; the United Auto Workers, with 107,266; the Quebec Teachers' Corp., an unaffiliated union, with 87,546; the Carpenters' Union with 75,161 adherents and the Teamsters' Union, also unaffiliated, with 64,126 members.

VICTORIA PROVINCIAL GOVERNMENT EMPLOYEES CREDIT UNION

547 Michigan St. 382-5105
710 Broughton St. 385-1437
Glendale Hospital 382-5105

MANY OTHER HELPFUL SAVINGS PLANS

ONE YEAR TERM DEPOSITS 10%

Plan 24
The Credit Union Exclusive
Every dollar earns interest every day it is on deposit, withdrawals at any time. For active savers with smaller balances or for very short term large deposits.

60 DAY TERM DEPOSIT 10½%

Appeal Set in Name Case

A man who received a four-month jail sentence under the name Scott Berry will have a chance to say in court he is Timothy Spencer.

An appeal court judge in Vancouver Tuesday granted him the right to appeal the sentence.

A man answering to the name Scott Berry appeared in provincial court here July 16 and pleaded guilty to possession of marijuana.

A record of three previous drug convictions was read to the court before the person received the sentence.

But the man later told police he was not Scott Berry, but Spencer.

Prosecutor Nick Land has said Spencer is not believed to have a criminal record connected with drugs.

Date for the appeal hearing was not set, but the man was to be released from jail after signing a recognizance bond.

THIS WEEK AT WOODWARD'S

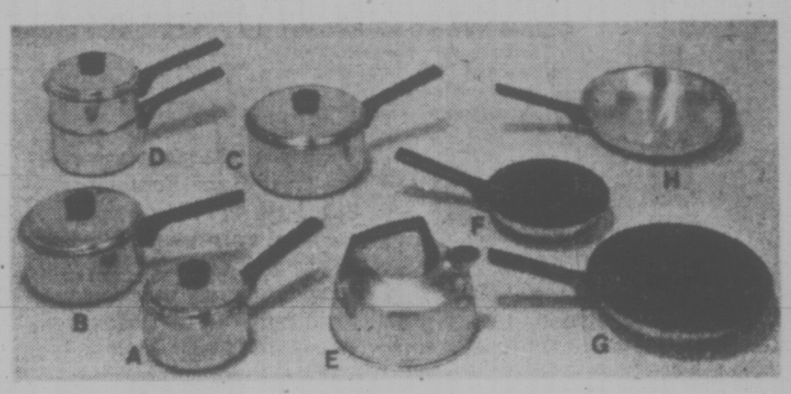

Sale! Woodsonia Aluminum Cookware

Choose from a complete line of quality cookware, made for Woodward's by Supreme, Canada's leading manufacturer of aluminum ware.

A. 2-PT. COVERED SAUCEPAN. Sale Price	2.44	E. KETTLE Sale Price	3.88
B. 3-PT. COVERED SAUCEPAN. Sale Price	2.88	F. 8" TEFLON FRYPAN Sale Price	2.88
C. 4½-PT. COVERED SAUCEPAN. Sale Price	3.19	G. 10" TEFLON FRYPAN Sale Price	3.88
D. 2-PT. DOUBLE BOILER Sale Price	3.99	H. 10" FRYPAN Sale Price	2.88

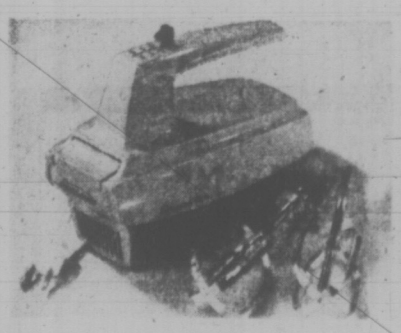

Sunbeam Portable Mixmaster

This lightweight portable model will meet all your mixing needs. With thumb tip ejector for easy-to-clean stainless steel beaters. 3 powerful fingertip controlled speeds. Complete with a full one year warranty. Don't miss out on this chance to buy now and save! Sale Price 12.88

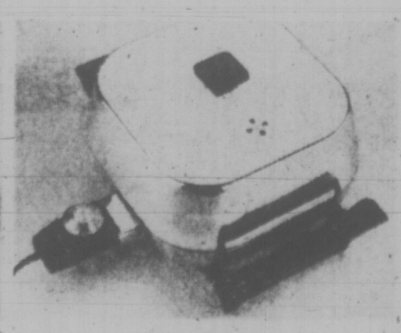

Sunbeam Buffet Frypan

This 11½" electric Sunbeam multi-cooker is an excellent value at this sale price! You can fry, roast or even bake in this versatile helper. With high dome polished aluminum vented lid. Large side handles for easy serving. Removable probe controls for easy cleaning. Sale Price 19.88

Woodward's Housewares, Main Floor

Woodward's

Woodward's Mayfair Phone 386-3322; Cobble Hill, Duncan, Ganges, Gulf Islands, Jordan River, Port Renfrew, Zenith 6344 (Toll Free). Store Hours: 9:30 a.m. to 5:30 p.m. Evening Shopping Thursdays and Fridays 'til 9:00 p.m.

PRICES EFFECTIVE JULY 31 — AUGUST 3

SUPER-VALU MAVERICK
1515 Pandora St.
MARKET 880 Esquimalt Rd.

WE RESERVE THE RIGHT TO LIMIT QUANTITIES

BONUS Whole Chicken 52 oz. 1.59

Cal Glory Unsweetened Orange Juice 48 oz. 2/95¢

MILDO SKIM MILK POWDER 5 lb. 2.69

NABOB SPAGHETTI IN TOMATO SAUCE 14 oz. 4/95¢

NABOB SOLID WHITE TUNA 7 oz. 69¢

COTT'S CANNED POP 10 oz. 9/99¢

WILTSHIRE BREADED SAUSAGE lb. ..... 69¢

SMOKED PICNICS WHOLE OR SHANK lb. ..... 59¢

SUPER-VALU BLEACH 64-oz. JUG 49¢	NABOB STRAWBERRY JAM 48 oz. 1.99	NABOB PUDDING POWDERS 3 oz. 5/$1	NABOB SUNGOLD Diet and Reg. 2s 3/98¢	CAPRI BATHROOM TISSUE 6s 99¢
Martha Laine Frozen BREAD DOUGH 5s 99¢	SUPER-VALU ICE CREAM 3 PT. 93¢	KADANA COFFEE 1 lb. 89¢	WHITE SWAN PAPER TOWELS 2s 79¢	ROVER DOG FOOD 25.5 oz. 2/55¢

CALIFORNIA CANTALOUPE CANADA No. 1 3/99c

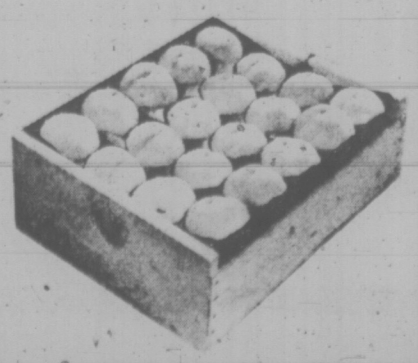

OKANAGAN PEACHES NOW IN

woodward's

Sale of Home Furnishings

continues . . . . with outstanding buys for your home entertainment

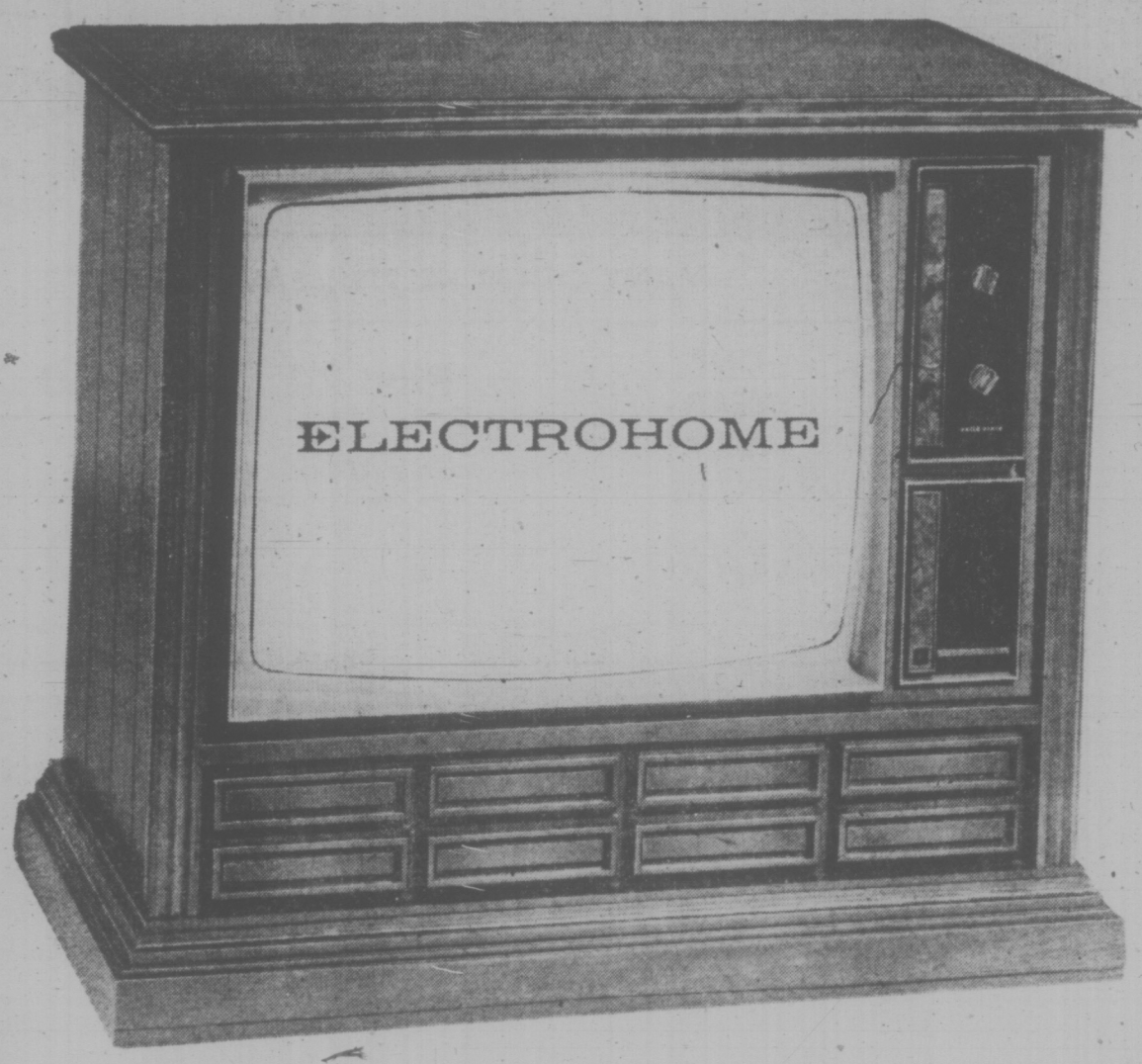

"SOLID STATE"

for lasting quality!

If you're looking for a television that you can depend on for the best possible performance, then you'll want a solid state set. Now, during Woodward's Home Furnishings Sale, you can choose from 5 famous make color televisions, all solid state models and priced right to give you the best viewing value for your money.

Electrohome 26" Color TV

The Electrohome "Oakland" is a top quality performer, in a handsomely styled Deilcraft cabinet. The 100% solid state chassis and Electrobrite picture tube combine with the Electromatic color controls and self-adjusting brightness control to assure you of greater reliability, movie screen reproduction and simplified color operation with personal brightness level.

SALE PRICE

728.00

Charge it!

When you take advantage of the great Home Furnishings Sale buys, use your account card and make use of Woodward's easy credit terms. If you don't already have an account card, visit or phone any Woodward's Credit Office and arrange a convenient plan to suit you.

Electrohome 20" Color TV

Electrohome "Ranger" features Instavu, for picture and sound within seconds! With rectangular Electrobrite picture tube. Electrolok control for automatic fine tuning. Electrotint automatically sets color saturation. Automatic brightness retains the intensity of your pre-set adjustment.

Sale Price

548.00

RCA XL 100 20" Color TV

The solid state chassis on this set gives you total dependability. It also features a super Accucolor negative Black Matrix Screen for better contrast. Accumatic 4 is a single automatic control for color, tint contrast and brightness. Instant on picture and sound. 4" round speaker for superb sound.

With remote control

Sale Price

628.00

Sale Price 678.00

Toshiba 18" Portable Color TV

The Briteron picture tube assures you of enhanced brightness, contrast and picture definition. 7 IC's provide top performance as well as longer reliability and greater dependability. Tomatic color system automatically adjusts tint and color at the touch of a button.

SALE PRICE

488.00

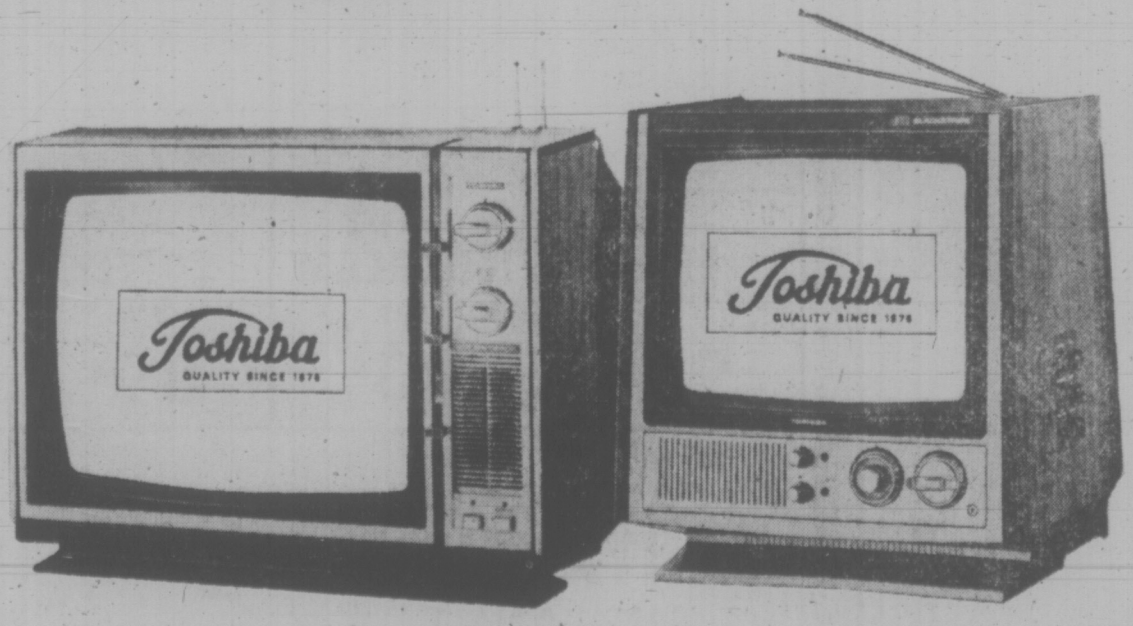

Toshiba 14" "Blackstripe"

The "Blackstripe" screen is composed of alternate stripes of colored Phosphor and Black Opaque material to provide color with excellent contrast, superb sharpness and exceptional brilliancy. Total solid state chassis. Exclusive ABC button automatically adjusts tint, color brightness and contrast.

SALE PRICE

428.00

Woodward's Appliances, Second Floor

Woodward's

Woodward's Mayfair Phone 386-3322. Cobble Hill, Duncan, Ganges, Gulf Islands, Jordan River, Port Renfrew, Zenith 6541 (Toll Free). Store Hours: 9:30 a.m. to 5:30 p.m. Evening shopping Thursdays and Fridays 'til 9 p.m.

Pastrami basics: A slab of beef flank or brisket of beef and a smoker

Pastrami in Summer? Yes, and Year Round

By CRAIG CLAIBORNE

Robert Louis Stevenson once set down a haunting, poignant and much quoted reflection on food. He has Benn Gunn say in "Treasure Island," "Many's the long night I've dreamed of cheese — toasted, mostly." We recently thought of that line again in relation to displaced North Americans. In the Arctic tundra or on the banks of the Ganges, they yearn for the delis — particularly for their corned beef or pastrami. Over the years, we have had scores of requests from these displaced souls, asking for directions on how to cure one's own. If one can find the basics — a slab of beef flank or brisket of beef and a smoker — the recipe, basically simple, is here. Pastrami? In summer? Indeed, yes. And in winter, spring or fall as well.

Home-Cured Pastrami

1 four-and-one-half-pound slab of beef flanken (see note)

½ cup salt, preferably kosher

2 tablespoons sugar

2 teaspoons ground ginger

1 teaspoon saltpeter, available in drug stores

1 tablespoon coriander seeds

¼ cup pettercorns

1 clove finely chopped garlic.

1. Pat the meat dry.

2. Combine the salt, sugar, ginger and saltpeter in a mixing bowl.

3. Coarsely crush the coriander seeds and peppercorns, using a mallet or the bottom of a clean, heavy, skillet. Or grind coarsely. Add them to the bowl along with the garlic. Blend well. Rub the mixture into the meet.

4. Place the seasoned meat in a plastic bag and seal tightly. Place in a tray large enough to hold it. Refrigerate and turn the bag over once a day so that the meat seasons evenly. Let the meat cure for seven or eight days.

5. Remove the meat and drain the liquid that accumulated. Save the solid seasonings and discard the liquid. Rub the solid seasonings back into the meat. Use a needle to run a string through the meat. Tie the ends of the string together. Suspend the meat on the string and let it dry in a dry, cool windy place or use an electric fan. Dry for about 24 hours.

6. Hang the meat in a smoker (see note) and smoke two and one-half to three hours at about 150 to 160 degrees, or smoke according to the manufacturer's instructions.

YIELD: Eight to 12 servings.

Note: Brisket of beef may be substituted for the flanken, but it will not be as juicy. Home smokers are available from L. L. Bean, Inc., Freeport, Me. 04032, for about $27.50 and from Luhr Jensen and Sons, Hood River, Ore. 97031. Catalogues may be ordered.

Home-Cured Corned Beef

7 quarts water

3 cups kosher salt, approximately

1 raw egg in the shell for testing brine

1 six-to-nine pound brisket of beef

3 cloves garlic, peeled

20 cloves

20 peppercorns

1 bay leaf

6 sprigs fresh thyme or 1 teaspoon fried

½ tablespoon saltpeter, available in drug stores.

1. To cure the brisket, you will need a large earthenware, enamel or stainless-steel crock. Do not add the meat to the crock at this time.

2. Pour the water into the crock and add the salt, stirring to dissolve it. Add the egg. The egg is used to test the salt content of the brine. If the egg floats in the solution, it is ready. If it does not float continue adding salt a little at a time, stirring to dissolve, until the egg floats. Remove the egg.

3. Add the brisket to the brine. Add the garlic, cloves, peppercorns, bay leaf, thyme and saltpeter. Stir well. Place a clean, heavy weight on the meat to make certain it is covered. Place a lid on the crock and refrigerate for from 8 to 12 days. Turn the brisket occasionally, but keep it weighted down.

4. When ready to cook the corned beef, remove it from the brine and rinse it well. Follow the instructions below for cooking corned beef.

YIELD: One, six-to-nine-pound corned beef.

How to Cook Corned Beef

1 six-to-nine-pound corned beef, home-cured or purchased.

Water to cover to the depth of one inch over top of meat

1 bay leaf

1 onion, sliced

6 sprigs fresh thyme or 1 teaspoon dried

16 peppercorns

1 clove garlic, sliced

1 carrot, scraped and cut into three-inch lengths

2 ribs celery, trimmed and cut into three-inch lengths.

1. Combine all the ingredients in a kettle. Do not add salt. Bring to the boil and simmer two to three hours or until tender.

2. Remove the corned beef and cut it into the thinnest possible slices. Serve with rye bread slices and mustard and-or butter. Serve with gaglic pickles on the side.

YIELD: Twelve or more servings.

New York Times Service

TENDER RED BEET OFTEN IGNORED

Of the many fresh Canadian vegetables, the one which we tend to neglect is the beet. Yet this rich red, tender fleshy root is marvellous served hot or cold.

In fact, how much do we even know about beets? One cup of beets, freshly cooked, contains only 55 calories and provides about one third of our daily requirement for vitamin C. They may be prepared with a variety of sauces and make delicious eating combined with other vegetables or fruits. Who would not savour a dish of borscht, a hearty beet soup of Russian origin, or a plat of piping hot beets with an orange glaze or hollandaise sauce or lightly seasoned with cloves? Diced or sliced beets, added to a salad, provide just the right spark of color and flavor.

As for the greens from young beets, they are also edible and have more vitamins than the beets themselves. These are cooked in a small amount of water over low heat and served like spinach. One cup of beet greens, cooked ,contains only 25 calolires, yet furnishes about three-quarters of our daily requirement for vitamin A.

For a dish worthy of a gourmet, Food Advisory Services, Agriculture Canada, suggest "Harvard Beets" — a great way to serve fresh Canadian beets.

HARVARD BEETS

2 pounds beets, cooked

3 tablespoons sugar

1½ tablespoons cornstarch

½ teaspoon salt

¾ cup water

¼ cup cider vinegar

1 teaspoon horseradish

1 tablespoon butter

Peel and dice beets. Combine sugar, cornstarch and salt. Gradually blend in water and vinegar. Bring to boil, then reduce heat. Stir and cook beets until sauce is tick and clear (about 3 minutes). Add horseradish, then beets and reheat. Add butter just before serving. 6 servings.

Victoria Times THIRD SECTION FOOD and nutrition

Best of Broccoli

By HILDA BEASTALL

Broccoli from the garden is likely to be more frequently served than when it must be bought, so that the homemaker needs to use imagination in making the dish attractive in many simple ways. Fresh Broccoli, cut from the plants while it is still in its prime, has a delicate flavor which must not be smothered with sauces either too thick and bland, or too sharply pungent.

Here are two sauces taking only minutes to prepare while the broccoli is cooking.

First, to prepare and cook the broccoli. Cut the clusters of tight green buds (they may be a purplish green in some varieties) from the young thick stems which bear the clusters of buds.

Wash the bud clusters and stems in a pan of cool water with a teaspoon of salt to bring out insects if any. Lift the pieces out on to a dry clean dishtowel.

Put enough boiling water into a saucepan to barely cover the stem pieces. Add a half teaspoon of salt. Bring back to boil and cook for five minutes; then add the flower bud pieces, cover with tight fitting lid and bring again to boiling point.

Cook for 10 to 12 minutes more.

Meanwhile make the Lemon Butter.

Take ¼ cup fresh lemon juice with pulp.

2 tbsp. soft margarine or butter.

Cream together with wooden fork, add about one-eighth teaspoon paprika.

Drain the broccoli, serve with slices of ham, roast pork, or bacon slices whichever suits your budget. Spoon the Lemon Butter over the broccoli. Wholewheat rolls go well with this meal.

Another dressing or sauce for broccoli is Lemon-nut-cheese Dressing.

¼ cup soft margarine or butter

2 tsp. lemon juice and pulp

¼ cup grated mild cheddar cheese

2 tbsp. ground or chopped cashew nuts

Cream margarine and lemon juice; fork in the grated cheese and nuts.

Spoon this mixture over mounds of cooked broccoli, served on cooked brown rice or toasted wholewheat bread.

To make a complete lunch or light supper without meat, make the broccoli serving more generous and increase the quantity of grated cheese and nuts in the dressing. Over the toast or the rice, sprinkle one tablespoon of wheat germ.

This is a meal with a minimum of cooking, since you have a choice of the brown rice (which can be cooked a previous day) and the wholewheat bread which need not be toasted if inconvenient.

My favorite, most simple dressing for many vegetables including broccoli is homemade plain yogurt with finely chopped parsley and one-half (no more) a fresh mint leaf, preferably the grey woolly-leaf mint.

Spinach needs an inducement in some families to be eaten at all, yet if carefully prepared and served it is as delicious as asparagus and a lot easier to eat than peas which will insist on rolling off the best of forks.

Prepare by washing carefully as with broccoli. Spinach is likely to have fine sand in the crinkles of the leaves when grown in a sandy soil. Drain free moisture away in a dry towel.

CARROT-SPINACH OMELET

1 cup thinly sliced carrot

¼ cup (approx.) water

4 cups (approx.) coarsely cut spinach

3 eggs

¼ cup powdered skim milk

2 tsp. brewer's yeast

1 tbsp. wheat germ

¼ cup water

salt.

In a skillet or frypan with tight fitting lid, lay the carrot slices. Cover with boiling water and bring again to the boil. After five minutes, add the cut-up spinach, well drained. Replace lid and steam for about five minutes more.

Meanwhile in a small bowl, beat the eggs with a fork, adding the water, powdered milk, and other ingredients.

Pour the egg mixture over the vegetables so that the egg mixture is fairly evenly distributed. Replace lid, lower heat to below boiling point just to set the omelet without hardening the eggs. This will take only three or four minutes.

Divide into four with a spatula, and serve upside down to show the carrot patterned with green. I have used this with shelled broad beans, the last of this season, and a more robust delicious meal would be hard to imagine at any price.

The Lemon Butter adds a freshening touch to the now maturing broad beans.

Carrot Used As Medicine By Greeks

Carrots, one of the best liked vegetables today, were used by the Greeks in ancient times as a medicinal herb. When the carrot arrived in America, the Indians adapted it as a food product. Today it is considered a valuable vegetable crop in Canada. Carrots have earned their versatility by being equally as delicious in stews, casseroles, soups, meat dishes, cakes and steamed puddings, not to mention being an all-time crunchy snack favourite. Sauces and seasonings can add more flavor variety too.

Contest Has Bad Image

A recent study conducted in Ontario by Canadian Facts disclosed that most consumers do not enter contests and regard them negatively. However, 24 per cent had entered one or more contests in the past year.

The study found that criticisms included "waste of time," "never knew a winner," "gimmicky" and "winners names not real."

A controlled study made by the Journal of Marketing Research found that ads which claimed superiority on some product characteristics and admitted lack of superiority on others had more impact.

Above is a car. It is made by Honda. It is not a motorcycle. It is a car — and what a car! The only similarity to Honda motorcycle is traditional Honda engineering and dependability. It is front wheel drive, has independent suspension and is a beauty. Come in and handle a Honda (car) today!

HONDA CAR CENTRE
Yates at Quadra
(Dealer Licence D-8217)
386-6707

LAST FEW DAYS
ROSE'S JEWELERS
MID-SUMMER
WATCH SALE
SAVE UP TO ½ ON FAMOUS MAKES
PARK FREE
City Parkade on Johnson St.
Easy Terms—Layaway, Charges
ROSE'S LTD
1317 DOUGLAS ST. JEWELERS

Montague BRIDGMAN Ltd.
China Crystal Gifts
811 GOVERNMENT ST 383-0821

Park Pacific thanks the people of Victoria for their enthusiastic response to our new concept of luxurious self-owned apartment homes in a treed setting.

KENSINGTON TERRACE
At Quadra and Inverness

In just over one month two-thirds of these superior, self-owned apartment homes have been purchased by Victorians.

We believe Kensington Terrace will have the fastest sell-out ever for a self-owned condominium—and that is why it is worth your while to find out why.

There is still a fine choice of one and two-bedroom apartments to view.

Come and visit us at Kensington Terrace, Quadra at Inverness, where our charming hostesses will be delighted to show you around from

2:00 – 9:00 p.m. Daily

At Kensington Terrace We Have 10¼% to 10½% Financing

1 Bedroom From $23,000
2 Bedroom From $31,000

Our luxurious concept of self-owned apartment living features:

Wall-to-wall carpets
Frost-free 30" colored refrigerators
All suites fully soundproofed
Deluxe dishwashers
Hydro therapy pool
Automatic ranges
Sauna exercise room
Wall-to-wall indoor-outdoor kitchen carpet
Billiard room
Full security protection package
Workshop and crafts room
Entertainment lounge
Two elevators
Rooftop sundeck
Superior interior decor
Large private sun patios

FOR INFORMATION CALL
Kensington Terrace 388-7444
Park Pacific Investments 383-4124
J. B. Young 598-1818

Park Pacific Investment

VICTORIA MEAT MARKET
625 JOHNSON ST. 383-9234
COMPARE-ANYWHERE-ANYTIME

Poultry Feature
ROASTING CHICKEN Large Meaty Utilities. Lb. 65¢
HAMS Fully Cooked Shank Portions lb. 79¢
STEAKS! • ROUND STEAKS lb. 1.69
STEAKS! • SIRLOIN T-BONES lb. 1.95
STEAKS! • RIB STEAKS lb. 1.59
Cut from Juicy, Tender Prairie Steers • PORTERHOUSE STEAKS lb. 1.99
CROSS RIB ROASTS lb. 1.19
RUMP ROASTS lb. 1.49
SPARERIBS Lean and Meaty lb. 79¢
FRESH Ground Beef In 30-lb. Lots Wrapped in small packages. 79¢ lb.
BOLOGNA By the chunk. Lb. 49¢
WIENERS Bulk style. Lb. 59¢
FRESH BEEF Tongues and Hearts lb. 79¢
• Beef Liver lb. 89¢
• Pork Liver lb. 59¢
• Turkey Liver lb. 49¢
• Fowl Liver In 5-lb. Bags lb. 29¢
• Pork Neck Bones lb. 29¢
PORK SAUSAGES In 6-lb. Boxes lb. 79¢
—FREEZER MEATS—
• BEEF SIDES lb. 89¢
• BEEF HINDS lb. 1.09
• BEEF FRONTS lb. 79¢
• BEEF HIPS lb. 99¢
• BEEF LOIN lb. 1.29
Congratulations to: Eric MacDonald, No. 3 - 1711 Duchess St. Victoria
Winner of our weekly free $20 gift certificate.
No Charge for Cutting, Wrapping and Freezing
Prices Effective Aug. 6, 7, 8, 9, 10 or while present Stocks last.
We Reserve the Right to Limit Quantities

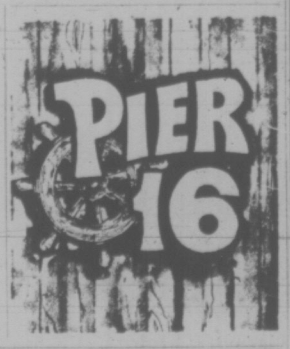

final SUMMER CLEARANCE
DRESSES
Cottons prints, plains, polyesters and Arnels, all ideal for hot weather.
UP TO 50% OFF regular prices
6 ONLY
WEDDING GOWNS
Greatly reduced. Small sizes only!

Blouses and Pant Tops Also on Sale!
The Petite Shop
June M. Charlton
633 Johnson Closed Mondays 385-0322

DENSITY INCONSISTENCY IS DUE TO POOR COPY

Flavor, Colors Stay In Vegetable Panning

Have you ever wondered why vegetables cooked by the Chinese have such a marvellous texture and excellent flavor and color? These characteristics can be attributed to their method of cooking vegetables — 'stir-frying'. We have borrowed this method and call it 'panning'. What a lovely way it is to prepare the many fresh Canadian summer vegetables on the market now!

Panning is a simple way of cooking vegetables on top of the stove. Rapid cooking preserves their natural color, flavor and optimum food value. They are especially attractive when interesting shapes are used and contrasiting colors and flavors are combined. If more than one vegetable is used, start those that require the longest cooking first.

To pan vegetables, melt butter in a large heavy frypan, add prepared vegetables, and sprinkle with salt. It may be necessary to add a little water to some to prevent scorching. Cover frypan, heat quickly to form steam, then reduce heat and cook gently until vegetables are tender-crisp. Shake or stir frequently to avoid sticking and serve the vegetables already adorned with their own buttery sauce.

Food Advisory Services, Agriculture Canada suggests different cooking times for various vegetables in order to capture the maximum flavor and color:

Green or Wax Beans, 1-inch diagonal slices or Frenched, ¼ cup butter or margarine, ¾ teaspoon slat, cook 18-20 minutes.

Peas, shelled, ¼ cup butter or margarine, ¾ teaspoon salt, cook 5-10 minutes.

Celery, ¼-inch diagonal slices, ¼ cup butter or margarine, ¾ teaspoon salt, cook 10-12 minutes.

Carrots, 1-inch chunks or thin slices, ¼ cup butter or margarine, ¾ teaspoon salt, cook 16-20 minutes.

Green pepper, 1-inch chunks or ½-inch wide strips, ¼ cup butter or margarine, ¾ teaspoon salt, cook 6 minutes.

For more information on 'panning' as well as how to buy, prepare, cook and serve some twenty-five Canadian vegetables write for "Fresh Canadian Vegetables", available free from Information Division, Agriculture Canada, Ottawa, K1A 0C7.

Some foods just taste better when they are cooked outside on the barbecue. This is especially true of vegetables, whether they are accompanying sizzling steaks or juicy hamburgers.

Try wrapping vegetables loosely in heavy aluminum foil or in a double thickness of foil to cook them on a barbecue. Seal the edges with tight double folds and cool on a grill, three to four inches from the coals, turning occasionally, or cook directly on the coals and turn often.

Begin the barbecue season this year by trying these savory vegetables.

ONIONS. For six servings, cut 6 medium peeled onions in ¼-inch slices and place on 6 pieces of foil. Top with mixture of ¼ cup oil ¼ cup vinegar, 2 teaspoons brown sugar, ½ teaspoon salt, ¼ teaspoon savory and a dash of pepper. Seal foil and cook on grill about 1 hour.

CARROTS: For six servings, cut 1½ pounds peeled carrots lengthwise in sticks and place on 6 pieces of foil. Top with a mixture of 1 tablespoon each of brown sugar and lemon juice, ¾ teaspoon salt, ½ teaspoon nutmeg or ginger and 2 tablespoons butter. Seal well and cook on grill about 1 hour.

MUSHROOMS: Wrap whole mushrooms in foil with butter, salt and pepper. Cook on grill 20 to 25 minutes.

Later in the summer try new potatoes seasoned with chives, salt and pepper or fresh ears of corn spread with butter and sprinkled with salt and pepper.

Stir-frying technique is secret of Chinese cooking

WEST COAST TRAILS DAY TOURS
Information and bookings
Phone 383-3213
Every Wednesday and Sunday
Gulf Islands Cruise $3
Sunday, Port Renfrew $6.50

GRAND CANYON DEATH VALLEY SALT LAKE CITY
15 days of sightseeing nature's wonders. We stay at the very best in accommodation.
SAT., SEPT. 28 to OCT. 12
Double $302—Twin $316
Come along with Maryanne your hostess.
Please phone 386-2431
TRAVELLERS INTERNATIONAL TOURS LTD.
Full Detailed Itinerary.

Home Cooking No Loser To Fast Foods

By JEAN HEWITT

NEW YORK (NYT) — The instant food industry is enjoying a windfall these days from its latest innovation. The innovation: Adding a pound of real ground beef to such mixes as Hamburger Helper. The windfall: After dinner, there's only one pan to wash.

The quick dinner — about 25 minutes on the stove is all that's needed — doesn't add up to such a plus in other areas, however. The quick dinner isn't significantly less jarring on the pocketbook than its homemade equivalent (which, it turns out, can be prepared without taking much longer).

As for the taste, a test showed that, like the products, it's at best a mixed bag.

Hamburger Helper — there are 13 flavors — is one of an assortment of prepared convenience dinner mixes that attempt to expand "real" food into an entire meal rather than replace it. The concept is simple: You provide the base (hamburger meat, a can of tunafish), we provide the meal. The idea has caught on so that there are now at least four major companies producing two dozen varieties of such dinner mixes as hamburger stew and creamy rice and tuna.

What do they look like? Most of the prepared, convenience dinner mixes have a stew-like, or sloppy joe, consistency, with a seasoned sauce holding together the meat or tuna, pasta, rice or potato and sometimes extra vegetables.

Are they tasty? That depends on who is asked. People who are used to eating made-from-scratch casseroles, sauces and the like are repelled by the odor of hydrolyzed (chemically broken down) plant protein, dried and canned vegetables and some of the seasonings. The odor is strongest when the ingredients hit the water but persists in the finished dinner.

Besides the odor, many users report they find the taste flat, synthetic and often objectionable. Picking out individual ingredients by taste alone was found to be difficult. In a blindfold test, sliced and diced potatoes as well as dried and canned vegetables were recognizable by texture and sometimes smell, but not taste. The flavor of the sauce tended to mask everything.

When Skillet Stroganoff and Skillet Lastgna dinners were compared with Hamburger Helper's Lasagna and Potato Stroganoff dinners, the skillet versions were found to have a better flavor. This was attributed to the canned sauces that are part of those mixes.

Mix prices average 69 cents, with a range of from 59 to 89 cents. The biggest investment in the meat dinners — whether those made from scratch or from a mix — is the pound of ground beef, which sells for between 99 cents and $1.39 depending on the grade. A 6½ to 7-ounce can of tuna retails for about 65 cents. Some people praise the dry-dinner mixes for their time- and energy-saving features, however minimal, and are willing to spend extra grocery money for the convenience of dumping everything into a pot at once.

Simple homemade alternatives that are good tasting, inexpensive and attractive are abundant if you start with a pound of ground beef, have a minimum of fresh ingredients and seasonings and are willing to spend 15 to 20 minutes putting them together. Sure, it does take extra thought and planning, but to help you there are entire books devoted to the subject.

Switch From Red For Coq au Vin

By MARY MOORE

Early in July I answered a reader's request for the recipe for Coq au Vin. Of course it had the usual red wine ingredient which gives it its character. But I have never been content with the lusty flavoured red wine on the delicate chicken meat and decided to try it with white wine. It was so superior I wondered why I had not thought of it before.

So here is my recipe for Coq au Vin Blanc which is ideal for a gourmet dinner party for four. If you want to increase it for 6 or 8 people multiply by one and one-half or two times.

COQ AU VIN BLANC
(Serves 4; may be multiplied)

4 single chicken breasts (about 2¼ lbs.)
5 tbsp. flour
¼ tsp. salt
¼ tsp. paprika
⅛ tsp. pepper
¼ cup butter
½ cup white wine (I used Vino Bianco)
1 cup boiling water
2 tbsp. chicken bouillon cordial
¼ tsp. thyme
¼ tsp. garlic salt
½ bay leaf

Into a strong paper bag measure the flour, salt, paprika and pepper. Shake chicken breasts in them to coat.

Melt butter in frying pan and brown chicken breasts in it until golden. Transfer chicken to holding plate. To pan add all of the flour mixture leftover in the bag and stir into the butter in pan. Mix together the wine, water, cordial, thyme, garlic salt and bay leaf. Stir into pan until gently boiling. Lower heat. Return chicken breasts to pan and simmer covered one to 1¼ hours.

Beautiful when breasts are arranged on bed of fluffy rice and pan gravy is poured over all. I served ours with fried Zucchini, quartered lengthwise.

QUESTION: I acquired a bottle of home-made French dressing at a church bake sale. All I found out about it is that it contains a tomato soup base. It is very creamy and simply delicious. Have you any such recipe on file? Shirley J.

ANSWER: I did not have one but I made one and it passed our severest critic (me). I liked it and thank you for asking for the test.

TOMATO FRENCH DRESSING

¼ c. spirit vinegar
¼ c. undiluted tomato soup
¼ tsp. garlic salt
¼ tsp. salt
¼ tsp. flavour salt
⅛ tsp. pepper
½ c. oil

Measure all ingredients into a jar or bottle with good-fitting top and shake well before using.

SUMMER CLEARANCE

Ladies' and Teens' **SWIMWEAR**
Bikinis, one and two-pce. styles. Many fabrics and colours. S-M-L.
REG. 4.98 TO 7.98
CLEARANCE 3.99

Men's & Boys' Nylon **SQUALL JACKETS**
Light and practical for casual wear, boating or camping.
CLEARANCE 1.99

BOYS' **BATHING SUITS**
100% nylon, in plains and patterns. Sizes 2 to 6x.
CLEARANCE 99¢ TO 1.44

LADIES' WEAR

LADIES' PANT SUITS
A wide selection of styles, fabrics and colours. S-M-L. REG. 21.98 TO 31.98
CLEARANCE 12.88 TO 19.88

LADIES' NYLON SQUALL JACKETS
Cire nylon with zipper front. Concealed hood.
REG. TO 3.98 ... CLEARANCE 2.44

LADIES' "LEATHER LOOK" PANT COATS
Crushed vinyl. Fully lined. Smart styling. Sizes 7 to 15.
Orig. Price 16.98 CLEARANCE 8.99

LADIES' SHORT SHORTS
100% nylon in a wide selection of colours.
CLEARANCE 99¢ TO 2.99

LADIES' TOPS
Short sleeve, T-shirt, halters and tank tops. 100% nylon in many assorted styles.
CLEARANCE 1.44 TO 2.66

LADIES' PANTS
Pull on and fitted styles. Some polyester, some corduroy and other assorted fabrics. Plains and patterns.
CLEARANCE 2.99 TO 6.99

SHORT-SLEEVE LADIES' BLOUSES
Assorted styles, some perma press and 100% nylon. Prints and solids. S-M-L.
CLEARANCE 2.66 TO 5.99

SHOES

LADIES' SUMMER SANDALS
Made of man-made materials (vinyl). Your choice of regular or cork soles. Sizes 5 to 9.
CLEARANCE 99¢ pr.

master charge — CHARGEX

MEN'S WEAR

MEN'S ACRYLIC T-SHIRTS
Short-sleeve acrylic T-shirts in V-neck, crew neck, some polo collar. Plain colours with contrasting trim. S-M-L-XL.
CLEARANCE 2.58

Men's Casual Slacks
Assorted group of flares includes brushed denims, corduroys and plaid patterns. All first quality by a Canadian Maker.
CLEARANCE 3 FOR $10

MEN'S SHORT SLEEVE SPORT-DRESS SHIRTS
Polyester and nylon in warp knit. Neat patterns. Sizes 14½ to 17. 65% polyester and 35% cotton in plain colours. S-M-L.
CLEARANCE 2.67

BOYS' WEAR

BOYS' JEANS
Denim boot jeans, brushed denim flares, corduroys. Plains, plaids and neat checks. Limited size range—Shop early for best selection!
CLEARANCE 2.99

BOY'S ACRYLIC T-SHIRTS
Easy-care knitted acrylic. Short sleeves, crew neck or v-neck. Solid colours with contrasting trim. Some plain colours with zip neck. S-M-L-XL.
CLEARANCE 1.99

GIRLS' & KIDDIES' WEAR

KIDDIES' AND GIRLS' SETS
Pant, short and sassy sets. Nylon and cottons. Large selection to choose from. Sizes 2 to 14.
CLEARANCE 1.99 TO 9.99

KIDDIES' AND GIRLS' JACKETS—½ PRICE
Ideal for Back-to-School. Sizes 3 to 14.
CLEARANCE 1.99 TO 4.49

KIDDIES' AND GIRLS' SUMMER SLEEPWEAR
Prints and plaids. Pyjamas, gowns and baby dolls. Sizes 2 to 14.
CLEARANCE 1.88 TO 2.99

GIRLS' SUMMER SHORTS
100% nylon. Plains and patterns — pull-on styles. Sizes 4 to 6x and 8 to 14.
CLEARANCE 99¢ TO 1.39

SUMMER T-SHIRTS AND HALTER TOPS
Many styles to choose from. BOYS' and GIRLS' — Sizes 3 to 6x. GIRLS' — Sizes 8 to 14.
CLEARANCE 99¢ TO 1.99

STAPLES

FLANNELETTE SHEETS By TEX-MADE
Heavy-weight. White with multi-stripes. Machine wash and dry.
CLEARANCE
SIZE 70x90 3.49
SIZE 80x100 4.39

PILLOW SLIPS
Polyester/cotton permanent press. Striped pillow slips. Gold, lilac, green or pink.
CLEARANCE 2.19 pr.

BEDSPREAD
Rich quilted bedspread in an all-over floral print, fashionable throw style with contour corners. Blue, gold, red or lilac.
CLEARANCE

3 LOCATIONS IN VICTORIA
IN COLWOOD "THE BELMONT CENTRE" DOWNTOWN — 1420 DOUGLAS AND IN THE ESQUIMALT PLAZA

WHILE QUANTITIES LAST

FRIENDS 'N' NEIGHBOURS **FIELDS**

SALE: THURS., FRI., SAT., AUG. 8 - 9 - 10
70 Stores Serving B.C., Alberta and Saskatchewan

our building is coming down

912 Govt. St.

so we must move in September.

All our stock is being marked 20% to 50% and more Off so we don't have to carry it!

Sweaters, blouses, dresses, gift items, and some fabrics.

Vienna Dirndl SHOP

The Good Things Grow in B.C.

HOME GROWN B.C. QUALITY

B.C. Fresh Apricots
The season for fresh, juicy apricots is here! Delicious fresh, canned, jellied or frozen, B.C. grown apricots are superb in flavour, freshness and quality. Pick up your copy of the apricot recipes available at your favourite food store.
Look for them at your favourite food store!

B.C. Grown Chicken
Chicken is part of the summer scene, especially B.C. grown chicken. Good in so many ways, today's chicken is "designed bred" for tender, meaty and flavourful eating. Buy B.C. grown chicken... high in protein, and low in calories.
Look for them at your favourite food store!

Also Fresh! B.C. DAIRY PRODUCTS — Every Day Best Buys
Also Fresh! B.C. EGGS — Every Day Best Buys
Also Fresh! B.C. GROWN MUSHROOMS — Every Day Best Buys

WATCH the BCTV JEAN CANNEM SHOW with MONA BRUN Thursday mornings.

B.C. FOOD INFORMATION
For timely B.C. Food recipes, write to us at: MARKETS DIVISION, 4259 Canada Way, Burnaby V5G 1H1

B.C. DEPARTMENT OF AGRICULTURE
Hon. David D. Stupich, Minister; Sigurd B. Peterson, Deputy Minister.

VOLVO
Award Winning Service
at
McCALLUM MOTORS
1101 Yates St. D6822 385-6128

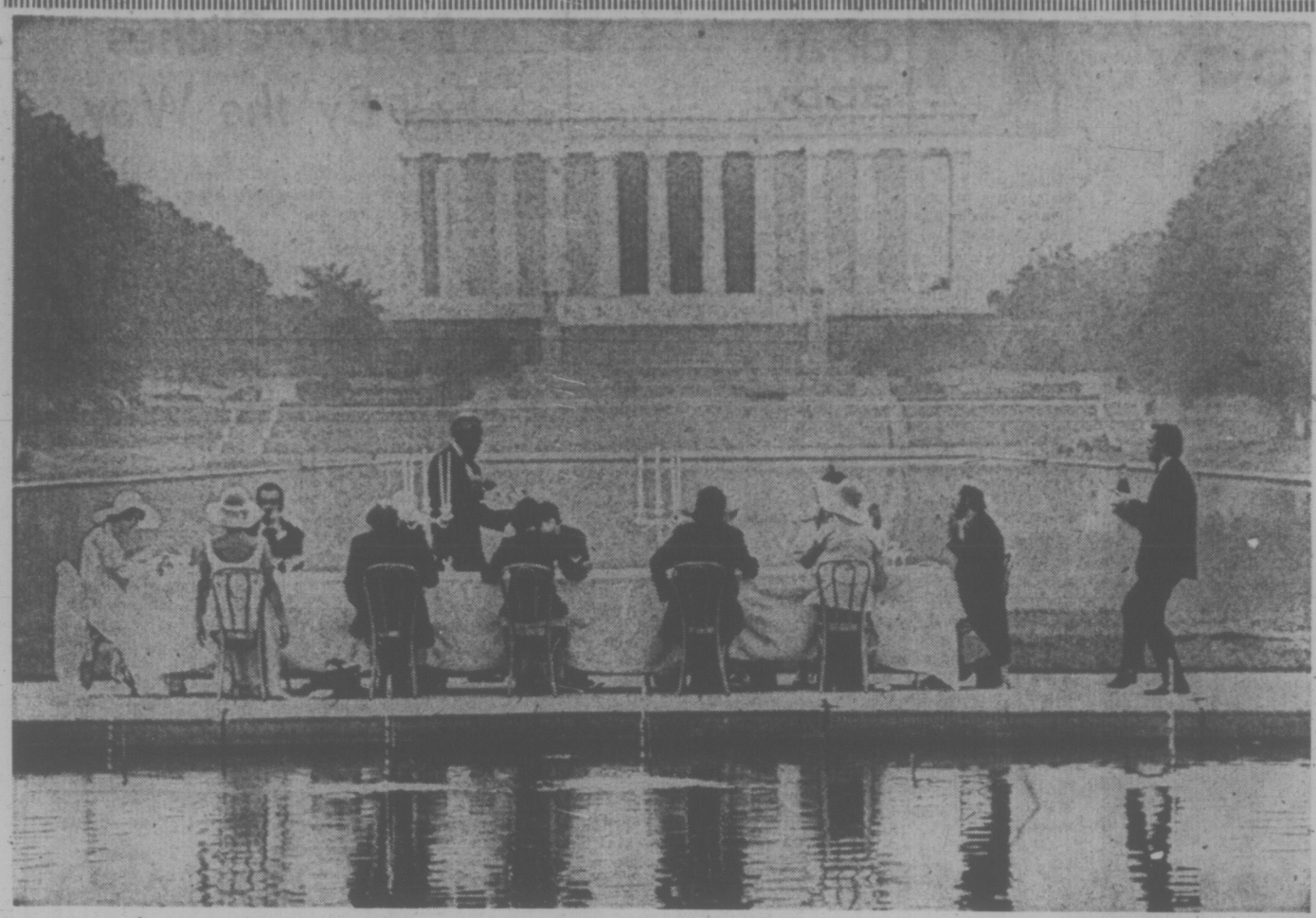

MIDSUMMER, catered elegance with the Lincoln Memorial as a backdrop—at 7 a.m. The occasion was a formal, surprise birthday party for civil servant Janet Harley, seated here with 11 others.

Down By the Potomac River

Breakfast Is Served

By WILLIAM GILDER

WASHINGTON (WP) — A few minutes after 6 a.m., a small truck moved slowly through the faint morning light and rolled to a stop at the east edge of the Reflecting Poll. The headlights went out. Three men began unloading their cargo.

Out came chairs, tables, candelabra, fine china. Then came food: strawberries, sliced smoked Nova Scotia salmon, oysters on the half shells, Beluga caviar, Taittinger Brut champagne, crepes of cream chicken au gratin, pastry.

This was to be a formal surprise birthday breakfast, the men attired in morning suits and top hats and carrying canes, the women in long dresses, a midsummer morning catered affair of extraordinary elegance in the midst of the Washington Monument, Lincoln Memorial and occasional early-hour, curious passersby.

The slightly stunned guest of honor was Janet Harlet, a Department of Health, Education and Welfare employee, who was about to turn 28. She said she would remember this celebration, confected by 11 of her friends, Washington residents mostly in their late 20s, who really like to surprise one another on their birthdays.

Miss Harley and her escort, lawyer Wess Collins, arrived at 7:10 a.m. by horse-drawn carriage, a 127-year-old Parisian vis-a-vis phaeton pulled by a gray and aging Francois. The others came in two rented limousines. The Wye quartet from Annapolis, Md., supplied light classical and, one said, "breakfast music, if you like." They began, fittingly, with the "Lark Quartet" by Haydn.

Seven in the morning is a peaceful time to hold a formal breakfast at the Reflecting Pool. The city is still. A lonely jogger passes. A bicyclist. A man walking to work.

The guest of honor

They turn to observe the candles burning in the morning overcast, the formally clothes figures, the waiters, the string quartet, the 92-year-old mother of one of the musicians seated nearby, an apparition in the hazy dawn.

As the morning unfolds and jet planes disturb the peace, passing motorists increase and strain for a glimpse. More and more pause on their walk to work.

"What is this?" one asks. A National Parks Service official, who issued the permit, arrives, saying, "we had no idea it would be this elaborate."

The man from Avignone Freres cateres said he has never served quite so early or in such a rare setting as Janet Harley's breakfast, though he has had parties that lasted longer than 6:30 in the morning. This meal, he added, would cost $50 each.

Hilton Foster, a Securities and Exchange Commission attorney, said the group, which meets socially from time to time, had pondered the breakfast idea for three or four years. "We all like the city, we've fallen in love with the Mall, and we like to do unusual things for birthdays," he said. They've had a dinner cruise down the Potomac River and a Hansel and Gretel hunt, in which bread crumbs marked the trail to birthday gifts and waiting friends.

Awakened by her roommate at 5 and told to get dressed, Janet realized, in the shower, that the formal breakfast was an idea whose time had come, and it was going to be her party.

"But I had no idea you'd actually pull it off on this big a scope," she said, stepping from the carriage and raising a champagne toast to her friends. Navy Capt. Warrington Crane Cobb, in formal military garb, cut the birthday Danish with his sword following the meal.

The music played, the couples danced, and, a little after 8, the sun broke through behind the Washington Monument. At 9:30, they all left to change clothes and go to work.

YOUR TURN TO COOK: CHUNKY CHILI DISH

By RICHARD OVENDEN

(Today's reader recipe was submitted by Richard Ovenden of 3-1610 Belmont Avenue. If you have a favorite or family dish you would like to share, mail the recipe to the Family Desk, The Times, 2621 Douglas Street, Victoria, V8W 2N4.)

There is nowhere in town you can get a decent bowl of chili — lots of beans maybe, but very little meat. And the stuff you buy in tins just doesn't rate either.

For a single person who has a hearty appetite and once in a while wants to impress a dinner guest without going over his head or using more than one pot, the chunky chili we always had at home has to be the best. Like everything, it tastes even better reheated.

You don't pay any attention to cost with this chili because without any one of the things it calls for, it isn't the same. The main thing is that the meat should be chunks of good, red, lean stuff. Some stores sell chili meat but this too becomes pasty in the mixture of chili beans.

You can serve salads with this, but I find they are more trouble than the main course and prefer to have them at another meal.

CHUNKY CHILI

1-1½ lbs. lean, red stewing beef, or steak, cut in inch squares.
1 or 2 large green peppers
1 large spanish onion
2 tins red kidney beans
1 tin sliced mushrooms or fresh mushroom equivalent
2 or 3 cloves fresh garlic
1 large tin stewed tomatoes
chili powder

Brown meat in butter or oil in deep frypan or casserole dish; add onion (cut how you want), peppers cut into strips or chunks, and garlic chopped into little pieces. Stir it all around at medium-high heat until vegetables start to wilt.

Add mushrooms, beans and tomatoes and chili powder a bit at a time — simmering a bit then tasting. A bit of salt and pepper won't hurt, and to make it real different, add a pinch of clove and some (about 2 tablespoons) of honey to take the bite off the spice.

Simmer on low heat for as long as possible or at least until everything is cooked.

Although I've never tried it, I think it would be very tasty to do this whole recipe like it is except put strips of cooked chicken or turkey meat in instead of the meat. I'm sure it would be a very good dish.

Two Flavorful Dressings

There are three basic types of salad dressings: mayonnaise, cooked salad dressing and oil and vinegar dressing. Mayonnaise, contains 65 per cent oil, while the cooked and oil and vinegar dressings contain about 35 percent oil. A good mayonnaise is thick and smooth and, besides oil, contains vinegar or lemon juice, salt, sugar and seasonings. You may add curry powder, blue or Swiss cheese, cucumbers or chopped pickle to transform it into an infinite variety of flavorful dressings.

BLENDER MAYONNAISE

2 teaspoons sugar
1 teaspoon salt
2 egg yolks
¼ cup vinegar
2 teaspoons dry mustard
⅛ teaspoon paprika
2 cups oil

Combine all incredients except oil in blender. Add oil slowly while blender is running and continue blending until smooth and thick. Store in refrigerator at 40 deg. F. Makes about 2½ cups.

QUICK RUSSIAN DRESSING

¾ cup salad dressing or mayonnaise
3 tablespoons chili sauce
1 teaspoon lemon juice
2 drops hot pepper sauce

Combine ingredients throughly. Chill. Makes about 1 cup.

Another recipe from the Gold Seal Galley

Salmon Omelet

1 7¾ oz. can Gold Seal salmon
4 eggs
1 cup liquid (liquid from salmon + milk to make up volume)
1 tblsp. flour
2 tblsp. butter
Seasonings as desired

Drain and flake salmon. Save salmon liquid. Beat eggs slightly and add liquid, seasonings, flour and salmon. Melt butter in hot frying pan. Add salmon mixture and reduce heat slightly. As omelet cooks, lift with spatula letting uncooked part run underneath until whole is creamy. Fold double and turn onto hot platter. Serves 4.

For more tasty menu ideas using salmon, write for your free Recipe Book to:
Gold Seal, Foot of Gore Avenue, Vancouver 4, B.C.

You've caught the best of the catch

the best part of SUMMER

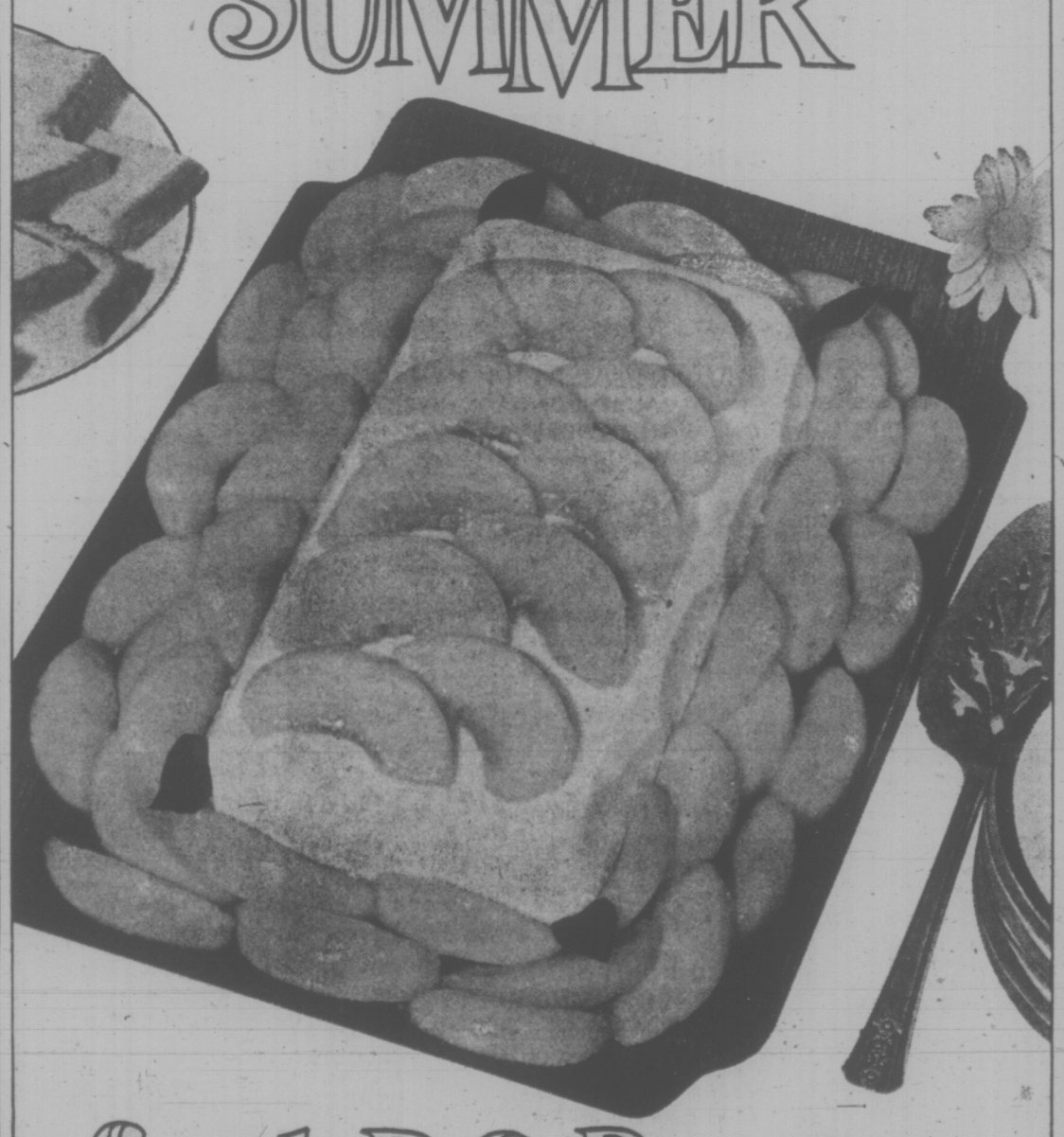

fresh B.C. Peaches

Highly coloured, luscious B.C. Red Haven Peaches, flavour-right for fresh summer eating. They're at your grocer's right now and will soon be followed by the popular B.C. Vee Peaches — ideal for all your home-made peach preserves.

Orchard-fresh B.C. Peaches — now through September — and cheapest by the box.

GOLDEN PEACH PUDDING

2 packages (3¼ oz. each) vanilla tapioca pudding
3 cups milk
1 cup apple juice
1 tablespoon lemon juice
½ teaspoon almond extract
1 cup whipping cream or 1 packet whipped topping
Fresh B.C. Peaches

Prepare pudding as directed on package, using the milk and apple juice for liquid. Add lemon juice and almond extract; stir; let cool 15 minutes. Pour into 10" X 6" dish or a 4-cup jelly mould. Chill thoroughly *overnight*. Whip cream until stiff or prepare whipped topping according to package directions. Unmould pudding onto a plate or platter. Ice with the whipped cream or topping. Surround pudding on platter with fresh, sliced peaches and garnish top with additional sliced peaches. Serves 8.

BC Fruit

Remember, now through September is the time to buy lots of plump, juicy B.C. Peaches for all your home preserving and freezing needs.

For your copy of our "Sunshine Meals" booklet on preserving and freezing all B.C. tree fruits, send your name, address and 25¢ in coin to: B.C. Tree Fruits Ltd., Department 'N', Kelowna, B.C.

GRAND CANYON
DEATH VALLEY
SALT LAKE CITY

15 days of sightseeing nature's wonders. We stay at the very best in accommodation.

SAT., SEPT. 28 to OCT. 12
Double $302—Twin $316

Come along with Maryanne your hostess.
Please phone 386-2431

TRAVELLERS INTERNATIONAL TOURS LTD.
Full Detailed Itinerary.

Red Carpet Service Since 1919

Williams Quality Meats

Two Phones 384-0525 384-0526

Grade 'A' Beef Local Lamb and Veal

795 Fort St.

Thursday, Friday, Saturday

FRESH LOCAL CHICKEN

Fresh Whole Fryers Grade 'A' 79¢ lb.
Fresh Chicken Breasts Portions 95¢ lb.
Fresh Chicken Legs Portions 89¢ lb.
Fresh Chicken Wings 65¢ lb.
Fresh Livers 79¢ lb. Giblets 59¢ lb.
Maple Leaf Ham Steaks 1.39 lb.

From Our Cheese Department
Austrian Smoked Gruyere 1.19 lb.

Grade 'A' FREEZER BEEF Grade 'A'

SIDES 1.05 lb. HINDS 1.49 lb. FRONTS 79¢ lb. FULL BARON 1.19 lb.

Cut, Wrapped and Quick Frozen
SIDE of LOCAL LAMB 20-lb. avg. 26.95 ea.

Nixon Plight 'a Tragedy'

By AB KENT
Times Staff

Americans today are on the edge of a period in their history which is confusing, pitiful and tragic as the Nixon impeachment groundswell gathers momentum.

But, says New Yorker Mrs. Mary Weik, "the person who makes a mistake should face up to it. Resignation is an easy way out."

Grey-headed grandmother Mrs. Weik is an activist and was in Victoria Tuesday to persuade a noon rally in Centennial Square against the evils of atomic power plants and proliferation of nuclear hardware.

Commenting on Monday's overpowering developments in the Nixon affair, Mrs. Weik said she would "hate to see a wave of vindictiveness" develop against the president, but at the same time he must be accountable for his actions just like other citizens.

Nixon is "cornered ... from now on it's pitiful and tragic," Mrs. Weik said.

So many people she knows are "so ashamed of it," but if Nixon faces the consequences honestly it "will strengthen the country" rather than weaken American, as pro-Nixon people are suggesting.

The slow process of inquiry, legal steps and mounting public opinion culminating Monday with Nixon's admission of guilt in the Watergate affair to make impeachment by Congress inevitable has been a "sickening thing, particularly galling when we are holding our centenary in 1976 — an appalling thing to most people," Mrs. Weik said.

She said she was a Nixon opponent before he became president and couldn't believe it when he was elected, "because everyone you knew had voted against him."

It had been "very confusing for the people to see this spectacle of amorality growing up."

Mrs. Weik feels the same way about atomic power, and in her campaign against it, which has crossed the American continent and is working its way back across the Canadian prairies, she urges all citizens to become involved.

"It is a citizen's job to do something himself, not to wait for everyone else to do it," or people are in danger of losing their functional role.

"I have come through America to remind people of their rights and to speak out ... they will lose these rights if they don't use them."

One of these is the right to an individual's access to courts, to initiate actions on his own as a means of opposing arbitrariness in government such as atomic generating plants.

WEIK . . . in Victoria

Your Horoscope

Forecast for Thurs. Aug. 8,
By SYDNEY OMARR

ARIES (March 21-April 19): What is near, dear to you could be threatened. This serves as test, enables you to get house in order. Be streamlined in methods, procedures. One who "falls hard" is reluctant to give up authority. Do what must be done — with minimum of sentimentality, you will comprehend.

TAURUS (April 20-May 20): Flex your muscles; show that you are not without allies. Study Aries message. What seems frightful — behind the scenes — could be amusing when exposed to light of day. Know it and plan accordingly. You have right to expand horizons. You will be celebrating by day's end!

GEMINI (May 21-June 20): Friend has problem and it involves money. Be understanding without becoming inextricably involved. Someone is sweet-talking you with an eye to cash, possessions or special collection. Protect assets, especially while in transit.

CANCER (June 21-July 22): Added pressure, responsibility is indicated. Gemini, Virgo individuals play significant roles. Be curious and follow through on questions. Answers are obtainable if persistent. You will show a profit once needed information is obtained.

LEO (July 23-Aug. 22): Family, home, harmony in domestic area, a need for readjustment — these are spotlighted. Taurus, Libra persons could figure prominently. Specifically, you find things out but knowledge comes through a letter or long-distance call. What happened to local sources?

VIRGO (Aug. 23-Sept. 22): Put an end to situation which sees you giving, giving — be sure your actions are reciprocated. Means some are taking for granted your concern, goodwill. Check signals with partner, mate. Review legal agreement.

LIBRA (Sept. 23-Oct. 22): You are vindicated. There is some embarrassment, in many quarters, but you land on your feet. Money, inventories, sales figures and projections are likely to be involved. Capricorn, Cancer persons figure in key ways.

SCORPIO (Oct. 23-Nov. 21): Finish rather than begin — nail down agreement which releases you from burden. Aries, Libra persons are in picture. Accent is on long-range planning, perception and an understanding of public needs, desires. Follow through on hunch.

SAGITTARIUS (Nov. 22-Dec. 21): You get fresh start and proverbial second chance. You can almost wipe slate clean of past mistakes. You have opportunity for review, revision and rewriting. Loss can be transformed into ultimate profit. Love and money are very much in picture.

CAPRICORN (Dec. 22-Jan. 19): Don't attempt to shrug off commitments. You need co-operation, especially from family members. Strive to accommodate one who may hold opposing views. You can do so without abandoning basic principles. Key is maturity and a genuine attempt at mutual understanding.

AQUARIUS (Jan. 20-Feb. 18): Some events unravel "out of sight." Means you are not privileged to all information. Thus, it is not wise to form definite conclusions. Conditions which appear static are actually subject to change. Gemini, Sagittarius and Aries persons figure prominently.

PISCES (Feb. 19-March 20): If you avoid basing actions on impulse, you prevent financial loss. Key now is cash flow. But don't fall prey to phony tax shelter deal. Conservative approach to fiscal matters should be advocated. Be thorough where details are concerned.

dear abby

Beauty Cliches Fall By the Way

DEAR ABBY: How could you brush off that poor guy who signed himself "Double Ugly" with that Sunday school pap?

"Beauty is only skin deep," and inner beauty counts more than outer beauty" are the usual cliches, but try to impress a hopelessly unattractive loved one — or a personnel director with these facts.

I was born ugly — flapping ears, crooked teeth, and a harelip, lop-sided nose, bad skin — name it, I had it. My loving parents were too poor to do anything about it, but when I got old enough to earn my own money, I put aside a little every pay day, and instead of buying a car, I went to the best plastic surgeon and dentist I could find.

Over a period of a few months I had a new face, a new outlook, and a new chance for a normal life. I am now happily married to a lovely woman, have three fine children, a good job, and encouraging prospects.

I hope this makes your column. No one should have to live with handicaps he can overcome. — N.S.

DEAR N: You are right. Unfortunately people are too often taken at "face value." Thanks for writing.

DEAR ABBY: I need the advice of a wise and objective person. I'm a recently divorced male (30) who is torn between settling down with the right girl this time, and enjoying the freedom of a swinging bachelor life.

I wasn't looking for a wife so soon, but I found one who would be super.

She's 26, intelligent, pretty, and has a beautiful figure. She holds a responsbile position, and keeps a meticulous apartment. She's a great cook, and can iron a shirt like my mother. But best of all, she loves and understands me. She makes more than I do, and has saved most of it. Besides all this, she doesn't smoke (neither do I) or drink, or use bad language.

I really think I love her, but I hate to jump into another marriage so soon.

Would I be a fool to pass her up? Women like her aren't easy to find. What should I do? — On The Fence

DEAR ON: The girl you describe sounds like a gem. But don't marry her (or anyone else) while you're yearning to swing. You can't have it both ways.

DEAR ABBY: I wrote to you because I thought I had V.D. I never thought you'd answer my letter, but you did. After I got your letter, I took your advice and went to a clinic and got a blood test. I could hardly wait until I got the results.

Well, I called up the clinic and they told me the results were negative! Abby, I don't think I have ever been happier in my life.

I hope other people who suspect they have V.D. don't wait as long as I did to take a test. I am a married man, which made matters worse.

After I got the results, I promised myself that I would never let myself get into a spot like that again.

God bless you, Abby. — Lucky.

DEAR LUCKY: V.D. is still one of our most serious health problems. I hope this reminder will serve to jar others into acting. Those who can't afford a private physician can get FREE and confidential examinations and treatment through their county health departments. This includes minors.

DEAR ABBY: We've lived in this nice family neighborhood for fifteen years. Last September, our next-door neighbors rented their house to a group of long-haired hippies. Several young men and women are living together there, and I'm sure they aren't married.

Abby, I don't have anything against hippies, but I am worried about my children. I've tried to give them a good moral upbringing. Just yesterday I caught my teen-age son peering through the fence that separates our backyards, and sure enough, one of the girls was sunbathing completely naked!

My husband and I can't agree on what to do. I say we should call the police to protect our children, who are at an impressionable age. My husband thinks we should leave well enough alone. What do you think? — Mother.

DEAR MOTHER: I vote with your husband. And tell your son to quit "peering" through the fence, or your neighbors might justifiably feel that their privacy is being violated, and THEY will call the police.

From our place — 48-hr. installation service — to your place

on Douglas opposite Woodwards

mandel floor coverings

382-8276

open 10 a.m. - 9 p.m. every day (including Sundays)

Kmart

TIRE-UP FOR YOUR HOLIDAYS

STAR STREAK "78"
4 PLY POLYESTER
WHITEWALLS

BUY A PAIR SAVE 10%
BUY FOUR SAVE 20%

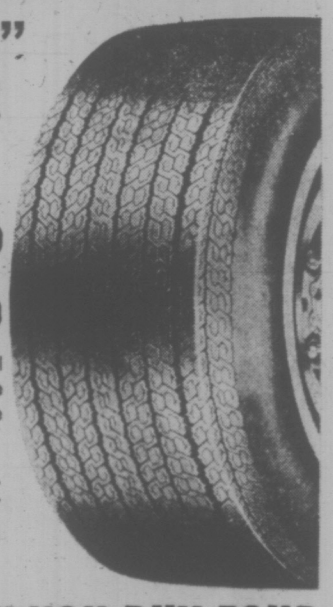

Polyester cord casings for a smoother ride, full depth traction treads for long mileage, wide tread "78" series profile, single stripe whitewalls.

YOU CAN DEPEND ON THE QUALITY BECAUSE WE BACK EVERY ONE WITH A WRITTEN 36 MONTH TREAD WEAR GUARANTEE.

AS LOW AS $23.17 WHEN YOU BUY FOUR
Size E78-14

OTHER SIZES SIZE	REG. DISCOUNT PRICE	FOUR TIRE PRICE	TWO TIRE PRICE
E78-14	28.98 ea	23.18 ea	26.08 ea
F78-14	29.98 ea	23.98 ea	26.98 ea
G78-14	30.98 ea	24.78 ea	27.88 ea
H78-14	32.98 ea	26.38 ea	29.68 ea
F78-15	30.98 ea	24.78 ea	27.88 ea
G78-15	31.98 ea	25.58 ea	28.78 ea
H78-15	33.98 ea	27.18 ea	30.58 ea
J78-15	35.98 ea	28.78 ea	32.38 ea

COMPACT CAR SIZES 4-Ply nylon construction

SIZE	REG. DISCOUNT PRICE	FOUR TIRE PRICE	TWO TIRE PRICE
A78-13	24.98 ea	19.98 ea	22.48 ea
B78-13	25.98 ea	20.78 ea	23.38 ea
C78-13	25.98 ea	20.78 ea	23.38 ea

10 POINT SUMMER ENGINE TUNE-UP
HERE'S WHAT WE DO:
- Install new AC or Champion spark plugs
- Install new points
- Install new rotor and condenser
- Check distributor cap and wires
- Adjust carburetor and set engine timing
- Check charging circuit
- Clean and check air filter
- Check P.C.V. valve and hose
- Check battery and cables
- Check fan belt and hoses

4 & 6 CYLINDER CARS 21.88
8 CYLINDER CARS 24.88
PARTS & LABOUR INCLUDED
Acniter or resistor type plugs .25 ea extra if specified.

OIL CHANGE - OIL FILTER LUBRICATION
Includes up to 4 quarts of a "national brand" multigrade motor oil plus new oil filter and chassis lubrication.
SPECIAL $7.88
For most Canadian & American cars

COOL CUSHION
Large 16" x 32" size
SPECIAL ea 1.77

SAVE 10%
SLOTTED CHROME WHEELS
Reg. from 31.95 ea
SPECIAL from ea 28.75

SAVE 15%
ET MAG WHEELS
Spoke type with wire dish, complete with chrome nuts, caps and lugs.
Reg. from 44.95 ea
SPECIAL from ea 38.20

SAVE 25%
KRACO 8-TRACK CAR STEREO
MODEL KS890
Powerful 16 watt, 10 transistor unit with slide controls and push-button features.
Reg. 89.95 ea
SPECIAL ea 66.46

DELUXE ROUND OR SURFACE WEDGE SPEAKERS—10 OZ. CERAMIC MAGNET
Models SST202F
Reg. 21.95 Pair
SPECIAL PAIR 17.56

8-TRACK STEREO TAPES
Complete stock. Mfrs. sugg. list 7.98 ea
SPECIAL ea 6.66

You can put your trust in Kmart Auto Centres
We're car people.

UNIVERSITY HEIGHTS SHOPPING CENTRE
3986 SHELBOURNE ST. (SAANICH), VICTORIA, B.C.

STORE HOURS: 10 a.m. to 10 p.m. Mon. to Fri.
9 a.m. to 10 p.m. Saturday.

477-5113

IF YOU HAVE A NOSE
FOR REALLY GOOD VALUE,
FOLLOW IT TO THE

LONDON DRUG OPTICAL

METAL FRAME SALE

1/3 — 1/2 OFF!

SALE DATES:
AUGUST 8th
THROUGH AUGUST 17th

EVERY METAL FRAME IN OUR STOCK ⅓ OR ½ OFF. SOMETHING YOU AND YOUR FAMILY ALWAYS WANTED. REMEMBER REDUCTIONS TO 50% AND NOW YOU CAN CHARGE YOUR PURCHASES ON EITHER CHARGEX, MASTER CHARGE OR AMERICAN EXPRESS. WE'LL MAKE YOU LOOK YOUR BEST AT A PRICE YOU CAN AFFORD.

- Eye physician's or Optometrist's prescription filled in the frame of your choice.
- A deposit holds any frame — We reserve the right to limit quantities.
- Every metal frame ⅓ or ½ off from our complete inventory.
- Complete satisfaction or your money refunded.
- Mail orders accepted.

CONTACT LENSES
AT OUR USUAL LOW PRICES
from $69.50

VANCOUVER ISLAND LOCATIONS:

Downtown 1320 Douglas St. PHONE 386-7578
Hillside SHOPPING CENTRE PHONE 386-2509

IN DUNCAN: 177 STATION STREET, 746-4322
IN NANAIMO: 45 COMMERCIAL STREET, 743-1217

LONDON DRUG OPTICAL

SHOP THE LOCATION NEAREST YOU!

IT IS A FAIR PLACE TO SHOP

GRAND OPENING

OUR NEW STORE NOW OPEN

IN THE GORGE SHOPPING CENTRE SECOND WEEK

SALE

LOW PRICES

HIGH QUALITY

DISCOUNT HOUSE
272 GORGE ROAD

FAIRWAY

PRICES EFFECTIVE:
AUG. 7, 8, 9, 10
WED., THURS., FRI., SAT.
We Reserve the Right to Limit Quantities

OPEN
7 Days a Week
Weekdays: 9 a.m. to 9 p.m.
Sundays: 10 a.m. to 7 p.m.

SEEDLESS **GRAPES** lb. 39c

FRESH CELERY each stalk 19c

FRESH CORN ON THE COB 10 for 98c

FRESH CORNISH **GAME HENS** Gr. A each 99c

FRESH PIECE **BOLOGNA** lb. 59c

100% CORN OIL **MAZOLA OIL** 32-oz. Large Bottle 1.39

FARM FRESH **LARGE EGGS** 2½ Dozen Tray Gr. A TRAY 1.97
Limit 2½ Dozen with $10 Order or Over

YORK UNSWEETENED **GRAPEFRUIT JUICE** 48-oz. Large Tins 2 TINS 79c

CANADA GRADE 'A' BEEF **CROSS RIB ROAST** lb. 1.15

TURKEY DRUMSTICKS Approx. 5-lb. Bag LB. 49c

McVITIES **TUC BISCUITS** 6½-oz. Pkgs. 3 Pkgs. 1.00

CUTRITE **WAX PAPER REFILL** 100 Ft. Roll 39c

SCOTT **NAPKINS** 180's Giant 69c

HERSHEY **INSTANT CHOCOLATE** 2½-lb. Tin 98c

YORK BRAND **PEAS** 14-oz. Large Tins 5 for 1.00

CAMPBELL'S **CREAM OF MUSHROOM SOUP** 10-oz. Tins 4 Tins 89c

GENERAL MILLS **CHEERIOS** 14-oz. Pkg. 49c

SCOTT CASHMERE **BATHROOM TISSUE** 4-roll Pack 69c

Dessert Topping Mix **DREAM WHIP** 4-oz. Large Pkg. 59c

ARCTIC POWER DETERGENT 5-lb. Box 1.69

PALMOLIVE LIQUID 24-oz. For dishes 79c

V.I.P. FABRIC SOFTENER 128-oz. 1.19

YORK **APPLE JUICE** 48-oz. Tin 49c

YORK, 14 oz. **BARTLETT PEARS** 3 tins 1.00

YORK, 12 oz. **ASPARAGUS TIPS** TIN 59c

YORK **ORANGE JUICE** 48-oz. tins 2 89c

YORK **RASPBERRY JAM** 24-oz. Tin 1.19

YORK **SWEET MIX PICKLES** 32-oz. jar 79c

MJB **COFFEE** 1-lb. Tin 1.09

DELTA LONG GRAIN **RICE** 4-lb. Pkg. 1.79

NABOB TWIN PACK **ORANGE FLAVOR CRYSTALS** 3 Pkgs. 89c

NABOB DELUXE **TEA BAGS** 125's Orange Pekoe 1.49

McCAIN'S JULIENNE SHOESTRING **POTATOES** 2-lb. Bag 49c

Strike Threatens Shipping on Great Lakes

MONTREAL (CP) — Marine traffic on the Great Lakes and the St. Lawrence Seaway might be disrupted Thursday when about 900 engineers and deck officers belonging to two unions are scheduled to strike against members of the Canadian Lake Carriers Association. (CLCA).

A spokesman for the Canadian Merchant Service Guild, which represents about 500 deck officers, said negotiations between the two sides broke off Tuesday afternoon following failure to reach agreement on a new contract. His officers would walk off the job midnight Wednesday night.

Meanwhile, Gilles Gauthier, president of the Canadian Marine Officers Union (CMOU) which represents 400 ship engeneers, announced Tuesday that a strike has been called for 8 a.m. Thursday.

Both organizations, which have been without a contract since May 31, are legally permitted to strike Thursday.

In a statement, Gauthier said the men voted 96 per cent in favor of strike action.

The basic issue, Gauthier said, was that marine engineers earn approximately one-thirl less than their shore-side counterparts.

The current wage for marine engineers, after serving a five-year apprenticeship, is $3.44 hourly. The union is seeking $1-per-hour increase in each year of a two-year contract.

A spokesman for the marine service guild said salaries for navigational officers are way out of line. A third mate earns $3.20 an hour. The union is seeking $6 hourly and inclusion of a cost-of-living escalator clause in the proposed contract.

Officials of the CLCA were unavailable for comment.

Mediation talks between the shipping companies and the unions were being conducted under the direction of two federally-appointed mediators.

The strike action is expected to tie up more than 250 vessels plying the Great Lakes and St. Lawrence River.

Gauthier said the strike would also affect ships leaving shortly to supply Arctic ports. Also included in the union's demand is the issue of overtime for ship engineers forced to relieve their counterparts during supper-hour periods.

GauthiPer also said he union has received pledges of support from the Seafarers International Union of Canada.

In Ottawa, the federal labnor department released two separate conciliation reports dealing with the disputes Tuesday.

FOLLOW THIS VICTORIA
ENTERTAINMENT GUIDE

BUTCHART GARDENS. OPEN EVERY DAY 9 A.M. TO 11 P.M. — Many pleasing features combine to add to your pleasure. Regular admission at the International Entrance covers them all: Smashing stage shows, puppet and minstrel shows, Ross Fountains in their majestic "Ballet to the Stars" . . . romantic after-dark illumination . . . six gardens — fabulous Sunken Garden, English Rose, stately Italian, quaint Japanese, Lake and Stage Show Gardens . . . plus the Begonia Bower, Show Greenhouse, fascinating Seed and Gift Shop . . . Restaurant and coffee bar service available.

BUTCHART GARDENS SUGGESTS: COMBINE THEM ALL INTO ONE GRAND, THRIFTY OUTING—the Gardens by daylight . . . stage entertainment . . . romantic night lighting and the Ross Fountains in their majestic "Ballet to the Stars". Regular admission covers them all. For added pleasure, dine in the Floral Restaurant.

BUTCHART GARDENS SPARKLING STAGE ENTERTAINMENT — Presented in the midst of incredible beauty it's the highlight of Victoria's summer entertainment season.

MONDAYS, 8:30 P.M. "NICE 'N' EASY"—Variety musical entertainment featuring Marge Bridgeman, Murray McAlpine, Madeline Paul, Christopher Ross, Betty Winter, Woody Woodland, Norm Watson, and the humorous and talented "Butchart Buskers". Also the "Butchart Gardeners" 1:30 to 3:30 p.m. and 6 to 8 p.m.

TUESDAYS, 8:30 P.M. "NICE 'N' EASY" — Variety musical entertainment featuring John Dunbar, Marge Bridgeman, Christopher Ross, Madeline Paul, Betty Winter, Woody Woodland, Norm Watson, and the "Butchart Buskers". Also the "Butchart Gardeners" 1:30 to 3:30 p.m. and 6 to 8 p.m., and the "Zingari" Puppets 7:00 and 7:45 p.m.

WEDNESDAYS—Same as Monday listing.

THURSDAY, 8:30 P.M., SCOTTISH VARIETY NIGHT — Colourful Scottish Stage Show and Tattoo. Thrill to the Pipes and Drums of the Canadian Scottish Regiment (Princess Mary's) as they march on our stage and parade in the great Stage Show Garden. Plus other entertainment starring baritone John Dunbar (M.C.), the Adeline Duncan dancers and June Dupuis with Grace Timp, Dave Ferne and Mary Klektau. Also the "Butchart Gardeners" 1:30 and 3:30 p.m. and 6 to 8 p.m., and the "Zingari" Puppets 7:00 and 7:45 p.m.

FRIDAYS—Same as Monday listing.

SATURDAYS—The "Butchart Buskers" 1 to 3 p.m. — The Heron Family "humanettes" 3:30 and 4:30 p.m. — "Zingari Puppets" 7:00 and 8:00 p.m. — Colour film, approximately 8:30 to 9:30 p.m.

SUNDAYS — The "Butchart Buskers" 1 to 3 p.m. — "Grace Tuckey" Puppets 3:30 and 4:30 p.m. — The Heron Family "humanettes" 7:00 and 8:00 p.m. — Colour film, approximately 8:30 to 9:30 p.m.

BUTCHART GARDENS ROMANTIC NIGHT LIGHTING EVERY EVENING FEATURING THE FABULOUS SUNKEN GARDEN AND THE SPECTACULAR ROSS FOUNTAINS IN THEIR MAJESTIC "BALLET TO THE STARS". As darkness takes over, a thousand hidden lights combine with the moon and stars, the hills, trees and shrubs, lakes, lily ponds and fountains, to create a fairyland softly scented by the flowers—a spectacle so unusual, so grand it's indescribable! This alone is worth coming to see.

BUTCHART GARDENS FLORAL RESTAURANT—Open every day 11 a.m. to 7:30 p.m., serving delicious lunches, afternoon teas, and delightful buffet suppers in the evening. Continuous Snack and Coffee Bar Service.

BUTCHART GARDENS. KNOWN THROUGHOUT THE WORLD FOR THEIR INCREDIBLE BEAUTY . . . EVER CHANGING, ALWAYS LOVELY! Skillful planning, constant replanting, dedicated gardeners pooling their ideas and knowledge, keep them that way week after week, season after season. Developed from an old abandoned limestone quarry over half a century ago, they have grown to become one of the world's most unusual, written-about, talked-about, admired attractions.

BUTCHART GARDENS — MOST GRACIOUS WAY TO ENTERTAIN YOUR FRIENDS. PLAN NOW!

BLUE LINE/GRAY LINE BUTCHART EVENING TOURS —Buses leave front of Empress Hotel nightly at 7:30. INCLUDES TOUR OF GARDENS AND ENTERTAINMENT (see stage show schedule, above). 382-6161 or 385-4411.

INTRODUCTION TO SAILING CRUISE—With instructor. 3-hour tour from Inner Harbor. Tony Burton Sailing School. 383-4011.

HEATHERBELLE OUTDOOR DOG THEATRE—15th year of operation. Shows every day at 2:15, 3:15, 7:30 and 8:30 p.m. except Sun. evening. 4551 West Saanich Rd., 479-2651.

THE OLD FORGE—Dancing six nights a week to the fabulous sounds of the Brothers Forbes in one of Canada's largest and most luxurious night clubs. Excellent late evening menu. No tables reserved after 9:00 p.m. Fridays or Saturdays, Strathcona Hotel, 919 Douglas St. 383-7137.

THE MALTWOOD ART MUSEUM, 4509 West Saanich Rd., Exhibition of Victorian Toy Theatres. Sketches from the portfolio "Treetops" of K. Maltwood. European, American and Oriental decoratice and applied arts. Tues.-Sat., 11 a.m. - 4 p.m.

Free SYMPHONY CONCERTS — Mon. to Friday — daily at 6:00 and 7:15 p.m. Special Films Mon., Wed., Fri., 8:30 p.m. Art Exhibition all week. Heritage Court, Provincial Museum.

WIG & DICKIE THEATRE RESTAURANT — Victoria's only "Old Country Singalong" plus dining and dancing. Reservations recommended. 385-6787. Wilson Inn, 850 Blanshard.

WE ARE NOW OPEN . . .
52 NEWLY RENOVATED ROOMS
single, twin, double, family suites
COMPLETE FACILITIES IN EACH ROOM
Reservations: 388-9166
bastion inn
1140 GOVERNMENT STREET

SAILING IS FUN!
Earn a Royal Yachting Certificate of Proficiency
LEARN TO SAIL MODERN KEEL BOATS
The Next Course Starts August 21st
TONY BURTON SAILING SCHOOL LTD.
Royal Yachting Association Accredited
Inner Harbour, Victoria Phone 383-4011 or 477-6325
"You Can't Afford to Teach Yourself"

NOT NOW, DARLING
Mature — Warning: Nudity and Suggestive Dialogue — B.C. Dir.
"A SUPERB EXAMPLE OF MODERN BRITISH DRAWING . . . ROOM COMEDY . . . LACED WITH SEX!" — TORONTO SUN
NIGHTLY 7 and 9
FEATURE: 7:15 and 9:15
16th FRANTIC WEEK!
Fox CINEMA
QUADRA AT HILLSIDE - 382-3370

And now the movie...
"JESUS CHRIST SUPERSTAR"
with Ted Neely as Jesus
Filmed in Palestine in Widescreen and Technicolor
Adults $2.00
Students $1.75
O. Age $1.00
Children 75¢
OAK BAY
598-2213
Evenings 7:10 and 9:00
Closed Sunday
General

August Mini-Festival

at the
Art Gallery of Greater Victoria
August 9 - 27

Friday, August 9:
8:00 p.m. "Pioneers of Modern Painting." Film by Lord Kenneth Clark.-Part One: Edouard Manet. Tickets in advance or at the door.1Saturday, August 10:
10:00 a.m. Puppet workshop with John Fergueson, student session. 1:00 p.m. Puppet Workshop with John Fergueson, Adult Session. Pre-Register at the Art Gallery.

Sunday, August 11:
2:30 p.m. Poetry Reading by John Pass. Free Admission.

Monday, August 12:
8:00 p.m. Tibetan Buddhism—Lecture Series by Father Sherbourne. Pre-registration at the Gallery necessary.

Tuesday, August 13:
8:00 p.m. Tibetan Buddhism—Series continued.

Wednesday, August 14:
10:00 a.m.-4:00 p.m. TROPEZ-Z (The Cataract) by Don Druick. Music and visual performance. FREE with admission to the Gallery. 8:00 p.m.Flamenco Guitar recital by Carol Whitney. Tickets at the door.

Thursday, August 15:
TROPEZ-Z with Don Druick continues, 10:00 a.m.-10:pm. FREE with admission to the Gallery.

Friday, August 16:
TROPEZ-Z continues, 10:00 a.m. to 8:00 p.m. 12:00 noon: The Art of Wearables by Evelyn Roth, in Bastion Square. FREE admission.
8:00 p.m. "Pioneers of Modern Painting." Part Two (Cezanne). Film series by Lord Kenneth Clark.

Saturday, August 17:
TROPEZ-Z continues: 10:00 a.m.-7:00 p.m. 8:00 p.m.: Dance Performance by Evelyn Roth "Sculpture in Movement." Tickets at the door.

Further information on these and all other performances for the August Mini-Festival available at the Art Gallery of Greater Victoria, 384-4101.

MOVIE GUIDE
"SAVE THE ORPHEUM" LOTTERY TICKETS ON SALE AT CAPITOL, ROYAL AND CORONET.

17th WEEK!
Daily at 1:45, 4:15, 6:45 and 9:20
Last Comp. Show 9:00 p.m.
Mature Entertainment
ROYAL
806 BROUGHTON—383-8711
Winner of 7 Academy Awards
Best Picture
Best Director George Roy Hill
Best Story and Screenplay
Best Film Editing
Best Art Direction
Best Costume Design
Best Original Song Score
"THE STING"

"An absolutely Terrific Movie"—Time
6th WEEK! THE THREE MUSKETEERS
TECHNICOLOR® General—Children 75c
Warning: Considerable amount of sword fighting.—R. W. McDonald, B.C. Director
CAPITOL
805 YATES—384-6811
Wed. at 1:15, 3:10, 5:10, 7:10 and 9:20 Only.
Thurs. at 7:10 and 9:20 Only

HELD OVER—SECOND WEEK
"A GRIPPING, UNUSUAL TALE"
STUNNING PHOTOGRAPHY, FASCINATING — SOMETIMES SHOCKING."—Seventeen Magazine.
LIFE...LOVE...SURVIVAL...THE GREATEST ADVENTURES OF ALL
Paramount Pictures presents
A MARTIN RANSHOFF PRODUCTION
THE WHITE DAWN
Mature Warning. Parents: Some scenes of Eskimo life and culture and some nudity.—R. W. McDonald, B.C. Dir.
Weekdays at 7:10 and 9:15 p.m.
Ends Tomorrow
CORONET
836 YATES ST.—383-6414

HURRY! ENDS THURSDAY!
WALT DISNEY Productions presents SNOWBALL EXPRESS
PLUS
WALT DISNEY Productions' the WORLD'S GREATEST ATHLETE
Both General Ent.
©1972 Walt Disney Productions TECHNICOLOR®
TILLICUM Drive-In
BURNSIDE AT TILLICUM—382-7186
Gates 8:15
Show at Dusk

Robert Evans' production of a Roman Polanski film
Jack Nicholson · Faye Dunaway
"Chinatown"
ROYAL
805 BROUGHTON—383-1711
NEXT ATTRACTION

. . . a kinky, outlandish comedy masterpiece . . . more laughs per mad minute . . . Les Wedman, Van. Sun
Eighth awesomely funny week
MEL BROOKS'
BLAZING SADDLES
MATURE—Warning—Parents: Comedy with some coarse language. B.C. Dir.
NIGHTLY 7:30 and 9:30
382-5922 • Douglas & Humboldt
In Nootka Court
TOWNE Cinema

University of Victoria

Early Music Workshop

Thursday, August 8
FACULTY RECITAL
Renaissance and baroque music
Premiere of Rudolf Komorous' PRELUDES (1974) for 13 Early Instruments
Commissioned by the Canada Council

Friday, August 9
BACH CHORUS and ORCHESTRA, George Corwin, conductor
Peggie Sampson, viola da gamba
Naomi Rowley, harpsichord
Brandenberg Concerto No. 6, Cantata No. 108
Sonata for gamba and harpsichord in D

All Concerts at 8 p.m. in the Maclaurin Auditorium
Tickets at the door only
Adults $2.00, Senior Citizens and Students $1.00

These concerts are given with the assistance of a grant from the Canada Council

CLINT EASTWOOD
"THUNDERBOLT and LIGHTFOOT"
Nightly at 7:10-9:15
Mat. Fri., Sat., Sun. at 1:30-3:20-5:15
ODEON 1
790 YATES STREET
383-0513
Warning: Nude Sex Scenes, brutality.—B.C. Dir.
RESTRICTED

BUTCH & THE KID ARE BACK!
Paul Newman Just for the fun of it! Robert Redford
"BUTCH CASSIDY AND THE SUNDANCE KID"
ODEON 2
790 YATES STREET
383-0513
GENERAL ENTERTAINMENT
Shows: 1:30-3:25-5:15-7:15-9:15

Barbra Streisand
"For Pete's Sake"
4th WK! GENERAL ENT.
HAIDA
808 YATES STREET
382-4278
Nightly: 7:05, 9:10
Matinees: Sat., Sun., Wed. Shows 1:30, 3:30, 5:15

FESTIVAL of International Films
Wed. Aug. 7—7:30
DONALD SHEBIB
"BETWEEN FRIENDS"
CANADA
Mature Warning: Occasional Coarse Lang. and Sex
Wed. Aug. 7—9:30
ANTHONY PERKINS
BLYTHE DANNER in
SIDNEY LUMETS
"LOVING MOLLY"
U.S.A.
Restricted
Thurs. Aug. 8—7:30
CANNES FESTIVAL AWARD WINNER
KAROLY MAKK'S
"LOVE"
Hungary
General. Eng. Subtitles
Thurs. Aug. 8—9:30
CANNES FESTIVAL AWARD WINNER 1969
A Life of 15th Century Russian Artist
ANDREI TARKOVSKY'S
"ANDREI RUBLEV"
U.S.S.R.
Mature. Eng. Subtitles
COUNTING HOUSE CINEMA 2
BROAD AT BROUGHTON
383-5434
Brochures and tickets available at the door.
Separate admissions must be purchased for 7:30 and 9:30 Shows.
You are requested to be seated by Show time.

COUNTING HOUSE CINEMA 1
BROAD AT BROUGHTON
383-5434
41st and Final Wk. in Victoria!
Nightly: 7:25, 9:30
Hurry! Ends Thurs.!
American Graffiti

$2.00 TODAY COULD WIN YOU A SHARE OF $200,000 TOMORROW.

Hurry!
Buy your tickets today.
You could win one of the remaining Early Bird Draws of $6,000 or the big First Prize of $100,000 drawn on August 29. $25,000 second prize. $15,000 third prize and six prizes of $1,000 each.
Tickets are limited so get yours today from your local community service club or at any of the following locations.

Memorial Arena, 1925 Blanshard Street
Woodwards
Ticket Kiosk in the Hillside Shopping Centre
Bill's Smoke Shop, 609 Johnson Street, Victoria
Sidney News and Variety, 2440 Pearson Avenue, Sidney
MacPherson Playhouse
Crystal Pool
Eaton's
All Famous Players Theatres

Remember: your odds of winning are better with the "Save the Orpheum Lottery"

Fill out and return this coupon to:
Save the Orpheum Lottery,
P.O. Box 11,000, Vancouver V6B 4T2

Please send me . . Save the Orpheum Lottery ticket(s) at $2.00 per ticket.
Please send me Save the Orpheum Lottery book(s) of 10 tickets at $20.00 per book.
NO TICKETS WILL BE ISSUED UNTIL YOUR REMITTANCE IS RECEIVED.
Do not send cash in the mail. Make money order or cheque payable to Save the Orpheum Lottery.
NAME AMOUNT ENCLOSED $
ADDRESS
CITY PHONE

Save the ORPHEUM LOTTERY
Authorized by the province of British Columbia under licence number 11347

It's more than a movie. It's a celebration.
Metro Goldwyn Mayer presents
"THAT'S ENTERTAINMENT"
FRED ASTAIRE · BING CROSBY · GENE KELLY · PETER LAWFORD · LIZA MINNELLI
DONALD O'CONNOR · DEBBIE REYNOLDS · MICKEY ROONEY · FRANK SINATRA
JAMES STEWART · ELIZABETH TAYLOR
Original motion picture soundtrack album available on MGA Records.
STARTS FRIDAY, AUG. 9
HAIDA
808 YATES STREET
382-4278
Presented in Stereophonic Sound.
Boy, Do we need it now!

Jazz With a Toronto Beat

A Toronto-based jazz group whose members are all outstanding musicians, will be Friday and Saturday guests at the Saturday Night Jazz Club, 106 Superior Street.

The group is the Ted Moses Quintet.

Moses, also writes most of the material played by the quintet. He holds an honors bachelor of arts degree in music from Central State University in Oklahoma. While there he studied composition with Bob Dillon.

He plays keyboards and saxophones.

Wide experience on drums and percussion backs Terry Clark, originally from Vancouver, he had several years with the John Handy group two years with Fifth Dimension and is on every Moe Koffman album produced. He has also played with Maynard Ferguson, Woody Herman, Milt Jackson and Sonny and Cher.

The only woman in the group, Kathryn Moses, left, who plays C flute, alto flute and percussion, has a fine classical background. She has been a member of the Royal Winnipeg and National Ballet Orchestras and the York Winds. She has also performed on many jazz recordings and was a regular on the Bruno Gerussi Show.

Richard Homme, electric and string bass, has been a professional since the age of 13 and in recent years has played with James Moody, Peter Appleyard and Lenny Breau.

Mike Malone who toured with lighthouse is the group's brass man, playing trumpet and flugelhorn

Victoria Jazz Society which operates the Jazz Club, recommends getting to the club early for this event. Doors open at 9 p.m. and close when the music stops.

Margot's Last Bow

LONDON (AP) — Margot Fonteyn is quietly tip-toeing off the stage on which she danced so exquisitely for nearly 40 years and on which she won acclaim as Britain's greatest ballerina.

For the first time, she has not accepted any dates for the coming fall-winter season with the Royal Ballet at London's Royal Opera House.

Fonteyn is 55, an age well beyond the farewell performance of most ballerinas.

Critics and ballet lovers agree she has lost some of her technical brilliance, but many insist that she still defies both age with her beauty and gravity with her feet.

"She is still the greatest box office draw we have," says John Tooley, general administrator of the Royal Opera House.

She has often said that she would never announce her retirement, formally—merely slip away.

NUDE OLYMPICS EYED

PORT NATURE, France (AP) — Delegates to the World Naturist Congress heard a proposal Tuesday that the next Olympic Games be held in the nude, as they were in the days of ancient Greece.

Nudists from 22 countries talked excitedly of putting the discus thrower back in his old uniform and having the marathon runner streak into the stadium with his flaming torch to inaugurate the games.

Contact sports like soccer and fencing would still call for uniforms, conceded Werner Dorfl, the Australian delegate.

So would skiing and bobsledding, but there is certainly no reason by the track, swimming and gymnast events could not be held in the nude, which is the way the games began.

B.C.A.A. TRAVEL AGENCY
AND
P. & O. LINES
invite you to enjoy a full-color
FREE MOVIE
"Cruising to Alaska and Mexico"
NEWCOMBE AUDITORIUM
8 P.M.
AUGUST 8TH, 1974
please pick up free admission tickets at 1075 Pandora Ave.
WORLD TRAVEL AGENCY

The Bürgermeister
732 Johnson Street
Serving
INTERNATIONAL CUISINE
Featuring GERMAN FOOD
"Closed Sundays"
Telephone 382-6722

people

PM Chooses Jerome As the New Speaker

JEROME
. . . up to House

OTTAWA — **James Jerome**, MP for Sudbury since 1968, will be nominated Speaker of the Commons, Prime Minister **Trudeau** announced Tuesday.

If elected he will succeed **Lucien Lamoureuux**, who did not contest the July — election.

A native of Kingston, Ont., Jerome was chairman of the Commons justice committee in the last Parliament and parliamentary secretary to House Leader **Alan MacEachen** in the previous Parliament.

He graduatied from the University of Toronto's Osgoode Hall law school and practised in Sudbury.

Serving as a Sudbury alderman in 1966-67, he ran unsuccessfully in a federal byelection in the riding in 1967 and then won in the Trudeau Liberal sweep of Ontario the following year. He is married with four children.

WEST PALM BEACH, Fla., — The wife of tire heir **Russell Firestone** will get $1.2 million alimony over the next 40 years even if she remarries, her lawyer says.

A renegotiated divorce settlement announced Tuesday calls for Mary Alice Firestone, 38, to get $30,000 a year for life. The $1.2-million figure is based on a life span of 40 more years, lawyer Joseph Farrish said.

INGLEWOOD, Calif. — Musician **Ike Turner** was cleared Tuesday of charges of defrauding the Pacific Telephone Co. by using a "blue box" to make unlimited free long distance calls. Judge **Timothy Vassie** dismissed charges against Turner and two co-defendants because voice-print analyses found no evidence of their voices on fraudulent calls.

SANTA MONICA — Actress **Faye Dunaway**, and composer **Peter Wolf**, have applied for a marriage licence. They did not give any date for the ceremony.

VANCOUVER — Conservative MP **John Reynolds** Tuesday denied a claim by provincial Conservative Leader **Dr. Scott Wallace** that former Social Credit premier **W. A. C. Bennett** tried to get him to run provincially for Social Credit.

Bennett had denied the claim Saturday, saying he went to Ottawa simply to attend the opening of parliament. He demanded an apology from Wallace within a week, and Wallace responded by saying he will check his information source and give the apology if it is justified.

A FISHY CASE

BRIGHTON, England (UPI) — Police Inspector John Sole ordered Constable Philip Herring to investigate a theft Tuesday.

The missing property was a box of haddock.

'I'VE HAD IT WITH PLANES'

QUEBEC (CP) — "It was my first airplane accident and my last. I've had it with airplanes." Maurice Arbour, 55-year-old Canadian International Paper Co. employee from La Tuque, described his feelings to provincial police following an ordeal of more than 30 hours in the bush after a Laurentian Air Service DC-3 crashed Monday on a flight from La Tuque to St. Honore killing four persons.

There were 11 occupants in the aircraft.

Arbour, a mechanical supervisor who has worked in the woods since the age of 13, and Louis Paille, 19, of St. Thecle, were found by police Tuesday after walking 11 hours through dense woods to reach a road near Mont Apica, about 85 miles north of Quebec City.

They were less than two miles from the crash site when found.

The remeinder of the passengers are believed injured, but not seriously, police and Canadian Forces spokesmen said.

Rescue operations, which employed the services of an army helicopter, continued attempts to airlift the remaining survivors from the rugged area.

Other occupants of the plane were identified as Claude Rousell, pilot, Sylvie Potvin, a flight attendant, Jettino Allergrini, 54, of La Tuque, Lionel Marcotte, 43, of Trois Rivieres, Denis Verrette, 23, of Loretteville, Walter Whitting, 31, of La Tuque, Claude Jourbain, 32, of La Tuque, and Oscar Dore, 70, also of La Tuque.

Identities of the dead, injured and missing were withheld pending identification of next of kin, police said.

CIP, which frequently charters airplanes to reduce travel time to its more remote campsites, was transferring workers to its Belle Plage worksite, more than 200 miles north of Montreal.

The plane's last message was transmitted by the pilot to the La Tuque airfield at 9:15 a.m. Monday.

Officials at Hotel Dieu Hospital in Alma said Paille and Arbour were resting comfortably under medical supervision.

Brain Drain Feared

BUDAPEST, Hungary (AP) — A Budapest newspaper said Monday an unspecified number of Hungarian scientists were banned from accepting scholarships in the West. The newspaper, Magyar Hirlap, says "highly developed countries are trying to 'buy brains' by inviting leading scientists from socialist countries to work in a scientific institution for a year or two."

THE BROWN JUG CABARET
1318 BROAD
Boogie
"WOODROSE"
Girls in Free before 11 p.m. Wednesday
Above the Old British Fish & Chip Shop
OPEN WEDNESDAY THROUGH SATURDAY

Bacchanalia Cabaret
"SPRAGUE CENTRE"
388-6684, 905 Esquimalt Rd.
(Kitty corner from Maverick Market)
UNDER NEW MANAGEMENT BLAKE SPRAGUE
Presenting . . . TED HOUSE, "MOONSHINE"
TUESDAY to SATURDAY 9 a.m. to 2 a.m.

LONGHORN — FELTHAM AND SHELBOURNE
OAK BAY — 2044 OAK BAY AVE. • DUNCAN PLAZA
GRAHAM MEATS
The Brand Of Quality
FREEZER ORDER LINE 598-2211
GRADE A STEER BEEF — BONELESS
BARON of BEEF lb. 1.99
GRADE A STEER BEEF — BONELESS
TOP ROUND STEAK lb. 1.99
GRADE A STEER BEEF — BONELESS
SIRLOIN TIP ROAST lb. 1.89
GRADE A STEER BEEF — BONELESS
RUMP ROAST lb. 1.89
GROUND FRESH EVERY HOUR
GROUND ROUND lb. 95¢
FREEZER FILLER
GRADE A STEER BEEF
SHORT HIP 65-75 lbs. each Tenderly aged
Includes Cutting, Wrapping, Freezing to your specifications
1.19 lb.

"The Gloria Berdahl Duo"
Direct from Calgary Petroleum Club
RED LION
TOWER DINING LOUNGE
on Douglas next to the World of Pleasure
RESERVATIONS: 385-3366

22nd Year on Stage
TONIGHT
SMILE SHOW
Rave Notices
Record Attendance
McPherson Playhouse
386-6121

Guest Speaker
Area Representative from Victoria
Wilf Cooney
Will speak on
ECKANKAR
in
SIDNEY
Thursday, Aug. 8, 8:00 p.m.
9780 4th St., Sidney

UPSTAIRS
"THE CRYSTAL BALLROOM"
EUROPEAN DANCE
FRIDAY AND SATURDAY NIGHTS
Featuring the HENRY FIELDING
DANCING 9-2 A.M. FRI. and SAT.
In Sophisticated Elegance
DINING 5 P.M.-2 A.M. TUES. through SAT.
Appropriate Attire Required
LADIES FREE
TUESDAY
WEDNESDAY
THURSDAY!
STARDUST
THE MOD WORLD
DANCING FROM
9:00 to 2:00 a.m.
Tues. - Sat.
DOWNSTAIRS
"THE MOD WORLD"
JULY 30 - AUGUST 10 MENDOCINO ALL-STARS JULY 30 - AUGUST 10
from Los Angeles
Casual Dress
• A FULL-FACILITY CABARET
• WHERE THE NEW AND OLD MEET
1037 View Street, 385-1031

The Thatch CABARET
ROYAL OAK INN
4680 ELK LAKE DRIVE
658-5231

WIZARD OF ID

THE FAMILY CIRCUS

"The snake ate all the peanuts!"

DENNIS THE MENACE

"FUNERAL'S OFF...MY MOM TOOK CHARGE OF THE MOUSE."

GARDENING
hilda beastall

Blossom All Summer Some Plants Never Will

Summer bedding annuals bought as young plants in late April and May are expected to flower continuously through the season until frost finishes them in late September.

Many kinds fulfill this dream, but others bloom in masses for the first few weeks and then quit entirely.

Why, you may ask, are you schizanthus (Butterfly-flower) in bloom only during May and early June? And nemesia is covered with flowers for three weeks, making a lovely border, but will not bloom again even though cut back.

These two annuals are short season plants, not liking the long daylight hours of the northern latitudes. Both will flower for us even by early May if given the amenities of an unheated greenhouse in spring. In fact, they grow best if seed is sown in a slightly heated greenhouse in October and the little plants carried along at about 40 degs.F., during winter.

Buds will form by late March and by early April both nemesia and schizanthus will be flowering if frost is kept out.

The plants, grown in large pots, will be well branched, and completely covered with bloom in April and throughout May. By June with longer days, these plants are finished.

Outdoors, the only way to get a little longer season from these two is to give them a partially shaded bed where the sunlight is broken up by tree shade for a few hours in early morning or from about four p.m. This scheme does lengthen the period of bloom by a week or two.

Petunias are one of the most amenable of the showy annuals. Given an open, sunny position, a soil with compost to hold enough moisture without frequent watering, and a fair amount of summer warmth, the plants bloom continuously from May until frost.

Zinnias present the garden with a brilliant display of strong colors towards the end of summer. Their buds do not form until the end of July as days get shorter again. Blooms are usually at their best by end of August and through the September flower show season.

An exception is seen in summers when May and June are overcast with little sunshine in early morning and again in late evening. This year for instance, we saw buds forming on zinnia plants before they were fully grown. The same with African marigolds.

Two other annuals flower in late summer and continue through fall, even ignoring frosts.

These are salpiglossis (Painted-tongue) and cosmos, both beautiful in colors, with salpiglossis giving us rich velvety gold, purple, red, and old rose. These have unusual muted shades by reason of a dark gold veining on the funnel-shaped flowers.

Cosmos and salpiglossis are worth planting for the enduring color they contribute after the summer glory is past.

At Thanksgiving there will still be bouquets for the home from these annuals planted in spring. Seeds must either be sown early in containers in a sunny coldframe or started outdoors in a sunny sheltered corner of the garden and transplanted later.

Even annuals have their specific times to flower; few can be guaranteed for the whole summer.

PEANUTS

BROOM-HILDA

B.C

POLLY

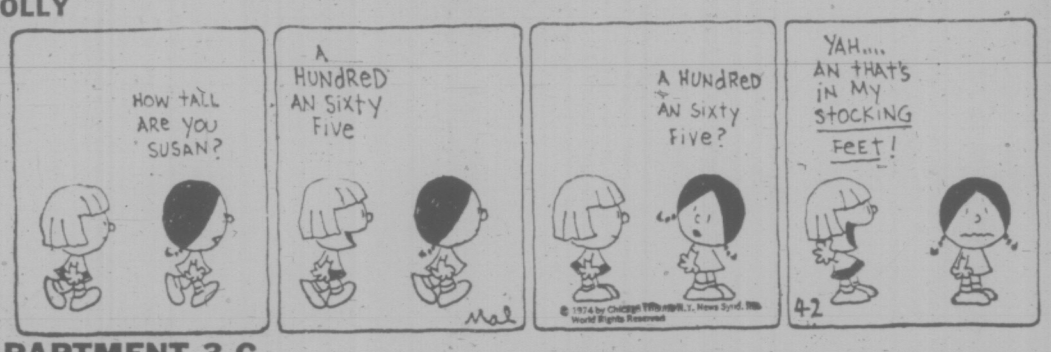

APARTMENT 3-G

MISS PEACH

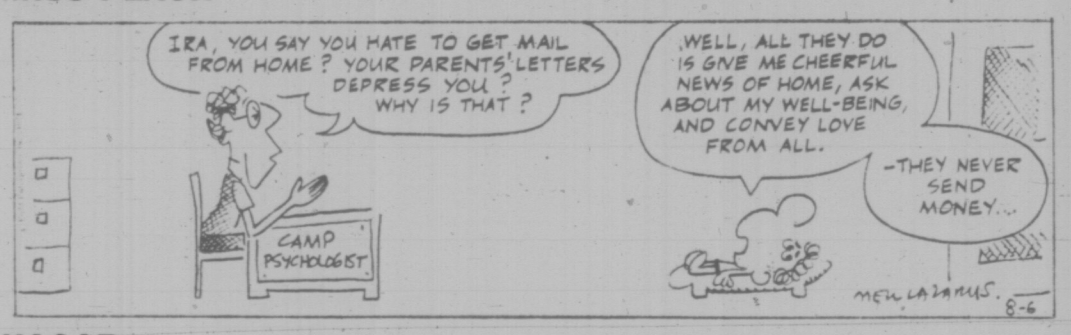

HAGAR

NANCY

MUTT AND JEFF

MARK TRAIL

CRYPTIC CROSSWORD

ANSWERS TO TUESDAY'S PUZZLE

ACROSS
1 Came to grips
9 Nap
10 Bad second
11 Endow
13 Trefoil
14 Insist
16 Aspire
18 Air-life
19 Mango
20 Lay-a ghost
21 Peg
22 Free traders

DOWN
2 Asp
3 Elbow
4 Oddity
5 Reefers
6 Promotion
7 Undesirable
8 Oddly enough
12 Destroyer
15 Shingle
17 Detour
19 Mated
21 Per

CLUES

ACROSS
4 It's first-rate making rent! (7)
8 How many have less feeling? (6)
9 This place is peculiear (7)
10 Finishes before noon making reparation (6)
11 Voice magnified three times (6)
12 Grown at home on the fold (8)
18 Charm, using the mouth (8)
20 No harp for the poor child (6)
21 Historical records are not quite yearly publications (6)
22 Stunted through being brushed hard? (7)
23 Swordsman from whom one could expect railing? (6)
24 Piece of furniture for somebody about to leave a nudist camp? (7)

DOWN
1 Being without legal force, obviously a sick person (7)
2 Arraign a mischievous child apiece (7)
3 Theologian getting between me and the French, will interfere (6)
5 Why the little demon has no power to camp? (8)
6 Is it picked by a thief (6)
7 Almost more than before time (6)
13 So be it — clever and altogether responsive (8)
14 Babyhood, as imagined (7)
15 I object a certain amount (7)
16 He could be green, and sounds a more vulgar type (6)
17 Close round circle and cries (6)
19 Campanologist gives a wry grin and hesitates (6)

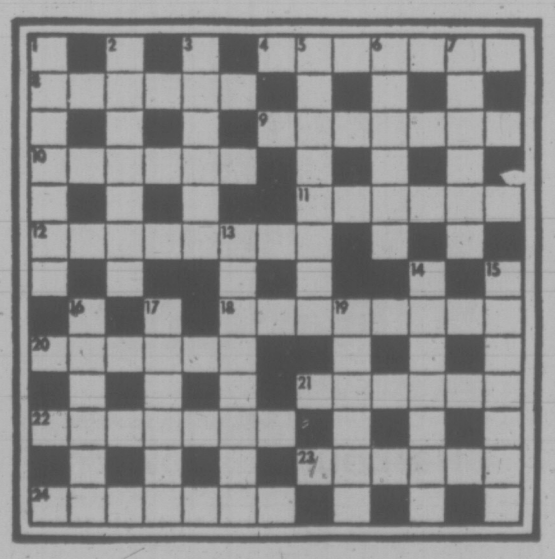

SOLUTION THURSDAY

The Bridge Expert

By FRED KARPIN

In the actual play of today's deal, our West defender got off to the winning opening lead. But then, as it turned out, his lead at trick two—which appeared to be the correct lead—enabled declarer to fulfill his contract. In the post-mortem analysis, it was revealed that West, had he been clairvoyant, could have made the "killing" lead at trick two.

Both sides vulnerable. South deals.

NORTH
♠ -
♡ 10 7 4
◇ Q J 9 7 5
♣ J 9 8 6 4

WEST
♠ 9 8 5 4 2
♡ K Q J
◇ 10 6 4 2
♣ 3

EAST
♠ A K Q 3
♡ 6 5
◇ 8
♣ K Q 7 5 2

SOUTH
♠ J 10 7 6
♡ A 8 6 3 2
◇ A K
♣ A 10

The bidding:

South	West	North	East
1 ♡	Pass	2 ♡	2 ♠
Dbl.	Pass	3 ◇	Pass
4 ♡	Pass	Pass	Pass

Opening lead: King of ♡.

Upon being permitted to win the opening lead with the king of trumps, West continued with the trump queen, South's ace taking the trick. South then cashed his ace and king of diamonds, after which he led a spade, ruffing it with dummy's remaining trump.

Now came the queen and jack of diamonds, South discarding his seven and ten of spades. And on the fifth diamond lead South tossed away his last spade as West ruffed with the trump jack. At the end, declarer conceded a club trick to the defenders. His only losers were two trumps and one club.

Actually, declarer was very lucky in finding the adversely-held diamonds distributed as they were. Had West possessed two or three diamonds (instead of four), declarer would have gone down since West would then have ruffed the third or fourth diamond lead.

After his king of hearts had captured the opening lead, had West led a spade to trick two, the four-heart contract would have been defeated. Declarer would have ruffed this lead with the board's next-to-last trump. He would then have cashed his ace and king of diamonds, after which he would have ruffed a second spade with dummy's last trump.

But when he would now lay down dummy's queen of diamonds, East would ruff with his remaining trump, the nine-spot. If declarer overruffed with the ace, West would make three trump tricks, all in all. And if declarer discarded a spade on this lead, he would still have a losing spade left, plus a club loser (and West would still have a trump trick).

Thus if West, at trick two, had forced dummy to ruff a spade, instead of trying to prevent dummy from ruffing, declarer would have gone down.

FUN WITH FIGURES

By J. A. H. HUNTER

When Ann was twice as old as Judy was when Ann was twice as old as Judy was when Ann was as old as Judy is, Judy was a third as old as Ann was when Judy was half as old as ann is.

We have taken ages in complete years, so how old are these girls?

(Answer tomorrow)

Yesterday's answer: EELS was 7793.

Hearings Set On Education

The legislative standing committee on health, education and human resources will hold open hearings in Smithers Sept. 4, in Dawson Creek Sept. 5, in Vancouver Sept. 6, in Castlegar Sept. 16 and in Salmon Arm Sept. 17.

The committee will hear submissions from school trustees, teachers and individualk citizens on their views of the present education structure.

Blast Motive Missing

LOS ANGELES (AP) — Authorities are inspecting piles of debris in an effort to determine who placed a bomb that killed two persons and injured 36 Tuesday at Los Angeles International Airport.

The blast apparently occurred inside one of 20 coin-operated wall lockers in the Pan American World Airways section of the International Carriers Terminal, police said.

Officials said they could conceive of no motive for the explosion and had no leads. They ruled out, for the moment, the possibility that radical groups were involved.

Two months ago, a blast ripped apart the Los Angeles headquarters of the state attorney general. A letter signed by the radical Weather Underground claimed credit.

William Sullivan, special agent in charge of the FBI office here, speculated that the person who planted the bomb which exploded on Tuesday may have wanted to take it on a plane but was frustrated by tight security at the terminal entrance.

Officials said there was no warning of the blast, but afterward some other airlines received false bomb threats.

Several flights were cancelled or rerouted and one Pan Am flight to Hawaii was detained immediately after the blast. Airport operations were back to normal seven hours later.

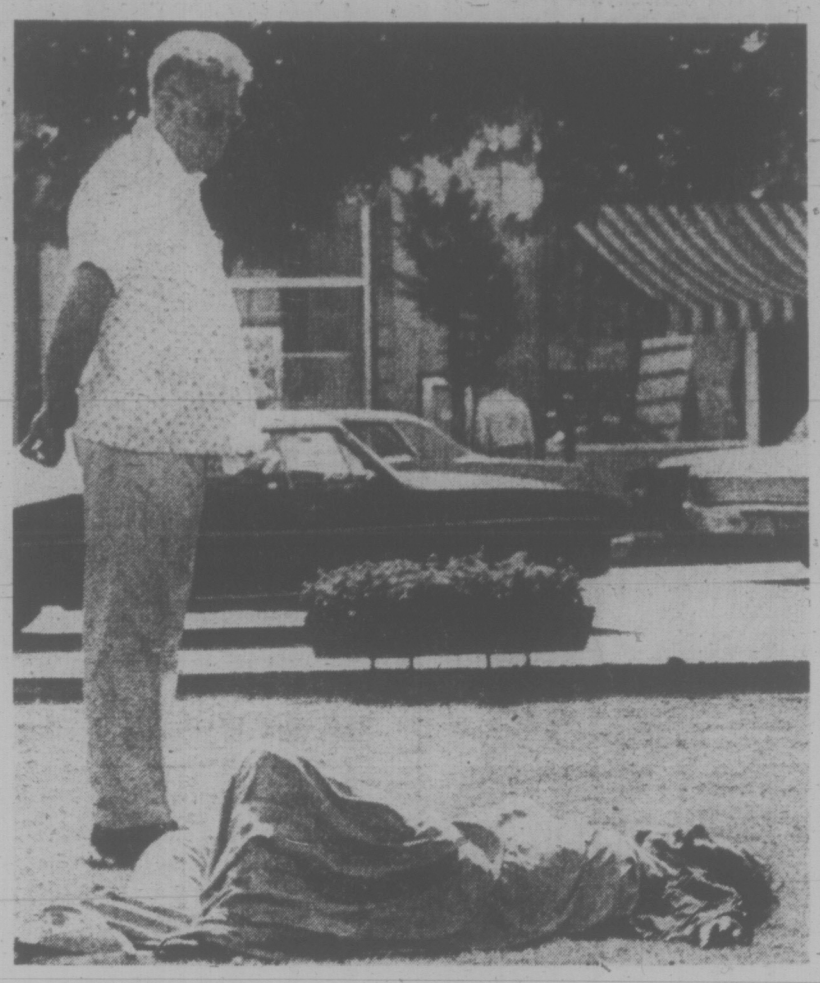

SUMMERTIME and the livin' is easy — for some — and just how easy this snoozer on lawn at Centennial Square is taking it, enfolded in blanket, caused some passing by to pause for a second look. (John McKay photo)

Pressure Mounting on Park To Halt Repression in Korea

SEOUL (WP) — Pressures are mounting for President Park Chung Hee to roll back the wave of internal repression before irreparable damage is done to his leadership at home and his country's standing with the world outside.

Despite resolute talk in public, nearly all the second echelon figures of the Korean government are reported to be privately dismayed by the reaction to the arrests, closed military trials and harsh sentences, and pretty well convinced that Park has gone too far. The problem is, there's no sign yet that the strong man agrees.

Today, Park's one-time military peers have died or been downgraded, and nobody is in position to tell him "no" and make it stick.

"Until two or three years ago I was able to go in and discuss things with him," said a man who is known for his close connection with the president and is performing major jobs for the regime. "I can't get to him anymore," Park's old friends said sorrowfully. The isolation of the man in power, which is a serious problem in many lands and political systems, seems to have grown apace since Park seized total control under martial law 22 months ago.

Two subcommittees of the U.S. House Foreign Affairs Committee held public hearings last week on human rights in Korea, and another day of hearings is scheduled for this week. The chairmen of both sub committees, Rep. Donald Fraser (D — Minn.) and Rep. Robert Nix (D—Pa.) urged cuts in American military aid to Korea to show U.S. disapproval of what is taking place.

Park's second-in-command, Premier Kim Jong Pil, suggested last week that international opinion has emboldened "a handfull of disgruntled people" at home to act as if the whole world were behind them. Whether for this reason or from sheer desperation, there is no doubt that opposition is beginning to surface again despite the decrees which make it punishable by long prison terms or death sentences.

Unionist Faces Mischief Charge

BRAMPTON, Ont. (CP) — Joseph Davidson, 59, of Ottawa, president of the Canadian Union of Postal Workers, was charged Tuesday with mischief in connection with an incident at Toronto International Airport Sunday.

Police said Davidson was charged after a man wen to a ticket counter and said he had a bomb and a toothbrush in the briefcase he was carrying. No bomb was found.

Davidson was remanded out of custody until Oct. 17 after he appeared in provincial court Tuesday.

33-Day Drought In U.S. Eased

United Press International

"Gentle" rain, the first in 33 days, touched the drought plagued U.S. midlands Tuesday, offering hope that at least some crops may be salvaged.

Agricultural experts said the rain was too late to save most corn crops, but hoped it may be just enough to preserve soybean and milo crops, giving farmers a chance at least to break even financially.

Fred Ostby of the U.S. National Weather Service said the rain was "Gentle, the kind needed to gradually soak into the ground without much runoff."

Agriculture department officials say they have begun approving emergency credit for farmers in two south Dakota countries, the first such county designations resulting from the midlands drought. Applications were being considered from 205 other counties in nine states.

Areas touched by rain Tuesday included Kansas, Nebraska, Texas and Missouri. Kansas and Texas each has reported a $2 billion crop loss so far, and Nebraska $2.2 billion.

Other states reporting high losses include Missouri, North and South Dakota, Oklahoma Ohio, New Mexico and Wyoming.

As the rain fell, officials studied ways to aid farmers and ranchers — suffering through the worst drought since the dust bowl days of the 1930s.

Rep. William Scherle (Rep. Iowa), said if the drought continued Congress would have to pass emergency legislation to provide help to farmers in the form of disaster loans.

"Certainly these steps would be mandatory to forestall a catastrophic depression which would wrench our nation," Scherle said.

Weather modification as an aid to ending the drought will be discussed Friday in Senate agriculture committee hearing in Lawton, Okla.

Oklahoma Gov. David Hall, saying farmers have been "wiped out by this drought," asked that portions of his state be declared disaster areas.

KEE'S LUCKY DOLLAR STORE
4101 Shelbourne Street 477-1742

KRAFT DINNER 7 oz. 4 for 89¢
CREST TOOTHPASTE 50 ml. 49¢
SALAD BOWL SALAD DRESSING 32 oz. 89¢
CHASE & SANBORNE COFFEE lb. 99¢
WHOLE CARROTS 4 for 99¢
ROBERTSON BABY 10 oz.
SURF SOAP King Size $1.69
MALKIN'S KERNEL CORN 12 oz. 2 for 59¢
MALKIN'S ORANGE MARMALADE 24 oz. 79¢
CANADA GRADE "A"
ROUND STEAK lb. 1.89
RUMP ROAST lb. 1.89
BARON of BEEF lb. 1.99
LETTUCE 2 for 39¢
BANANAS 6 lbs. for 99¢

Prices Effective August 8, 9, 10

Lucky Dollar

Woolco
OUTDOOR GARDEN CENTRE VALUES

Brentwood Rotary Mower
Full 21" cut with a powerful 4 h.p. Briggs & Stratton engine. 8" adjustable wheels. Comes with grass catcher. Each 99.97

Black & Decker Electric Mower
Twin blade rotary mower with 18" cut and single discharge chute, swing-over handle. Each 69.88

Metal Garden and Utility Sheds
Sturdy, easy to build, all-metal construction.
6'x5'. Each 69.88
8'x7'. Each 129.88
2 Days Delivery

Sulphate of Ammonia
21-0-0 quick-acting nitrogen for pale, discoloured lawns and leafy vegetables. 20-lb. bag. Each 2.67

Evergreen, Flowering Shrubs
Large size. Choose from Junipers, Bamboo, Italian Cypress, Yucca, Pierris Japonica and more. Each 2.99

Lawn Chair Repairs
Webbing kit for repairing lawn chairs. 38 feet per kit. Kit 2.27

Raid
House and Garden Killer that controls most insects. 14.5-oz. can. Each 1.37

Steer Manure
40-lb. bag, soil conditioner and builder. Weed-free and pulverized. Each 1.57

Portable Picnic Table
Cedar tables, all finished in stain. Folds up to fit in most car trunks. Each 4.88

Rot It
Converts grass clippings, kitchen wastes and other garden material into rich humus. 10-lb. bag. Each 1.47

Rubbermaid Expanding Fence
Border fence that expands to form a fence 10"x 10' long. Each 2.17

Organic Fertilizers
Liquid fertilizers in 64-oz. bottles. Choose from Reindeer's Maxi Crop (seaweed base) or fish fertilizer. Each 1.47

Green Cross Insect Strip
Fly Tox insect strip that kills flies, mosquitoes, etc. Works up to 4 months. Each 1.87

Metal Fence
10'x18" picket fence that protects flowers, shrubs, trees, etc. Choose White or Green. Each 1.67

Gardening Gloves
Vinyl coated or stretch fit gloves by Ladyfinger. Your choice. Pair 1.47

Seaforest Mulch
Soil conditioner with kelp. 2-lb. bag is ideal for retarding weeds and holding moisture. Each 1.47

Green Cross Weed and Feed
With Killex. Kills the weeds and feeds the lawn at the same application. 11-lb. bag covers 2500 sq. ft. Each 2.99

5 cu. ft. Peat Moss
Fine grind soil conditioner that retains moisture and adds humus to the soil. Each 4.99

Sunbeam Electric Mower
18" single blade rotary mower with chrome plated, swing-over handle and 6" wheels. Each 68.88

20-10-5 Lawn Fertilizer
Green Cross, non-burning, gradual releasing nitrogen is a complete lawn food for vigorous, long lasting growth. 22-lb. bag covers 5000 sq. ft. Each 4.99

Green Cross Weed Killer
Killex liquid herbicide that eliminates over 15 varieties of lawn weeds. 16-oz. can. Each 1.57

Woolco DEPARTMENT STORES
A DIVISION OF F.W. WOOLWORTH CO. LTD.
Town and Country Shopping Centre
Douglas Street and Saanich
STORE HOURS:
Monday-Friday, 10 am. to 10 p.m.
Saturday, 9 a.m. to 10 p.m.
BUY WITH CONFIDENCE SATISFACTION GUARANTEED
REPLACEMENT OR YOUR MONEY REFUNDED

Woolco Decorating Values

Our Best Paint
Premium Quality Fiesta One Coat
Truly the ultimate in painting luxury. Rich, full-bodied paint with remarkable hiding power. You'll be amazed at how easily you can redecorate your home and at how little it can cost for a premium finish.

Choose Interior Latex, Semi-Gloss Enamel or Velvet Enamel and we will custom tint it at no extra cost. Also available: Super White High Gloss Enamel and Alkyd or Latex based House Paints in White only.
Reg. Woolco Prices 13.47 to 14.97 gal., 3.99 to 4.49 qt.
Bases slightly underfilled to allow for colourant.
9.97 gallon
2.99 quart

Ready-Pasted Vinyl-Coated Scrubbable Fiesta Wallpaper
Excellent quality wallcoverings in a good selection of colours and patterns. We've even made it easier to purchase . . . shrink wrapped for protection and easy viewing, prepriced and displayed on self-service racks for self-serve convenience. Sold in double rolls only.
Reg. Woolco Price 6.98 double roll.
5.58 double roll

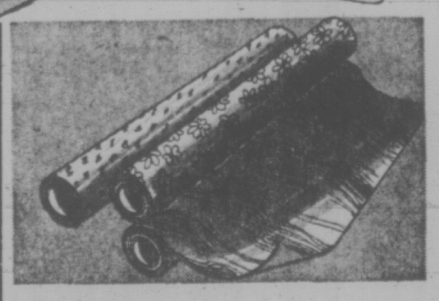

Mactac Self-Adhesive Vinyl
Famous self-adhesive decorator Vinyl with hundreds of uses in every home. Many patterns and colours to choose from. Handy 2-yard by 18-inch roll.
1.19 roll

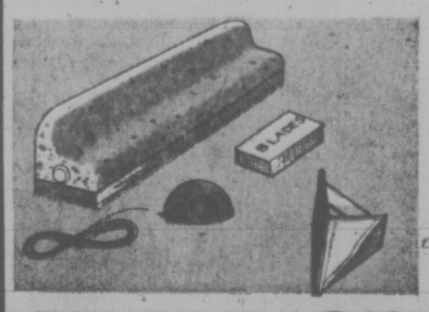

Wallpaper Hanging Kit
Quality kit includes wallpaper smoother, plumb line, chalk, and corner trimmer. Everything you'll need to hang our wallcoverings.
2.88 kit

Woolco DEPARTMENT STORES
A DIVISION OF F.W. WOOLWORTH CO. LTD.
Town and Country Shopping Centre
Douglas Street and Saanich
Store Hours: Monday to Friday 10 a.m. to 10 p.m.; Saturday 9 a.m. to 10 p.m.
BUY WITH CONFIDENCE SATISFACTION GUARANTEED
REPLACEMENT OR YOUR MONEY REFUNDED

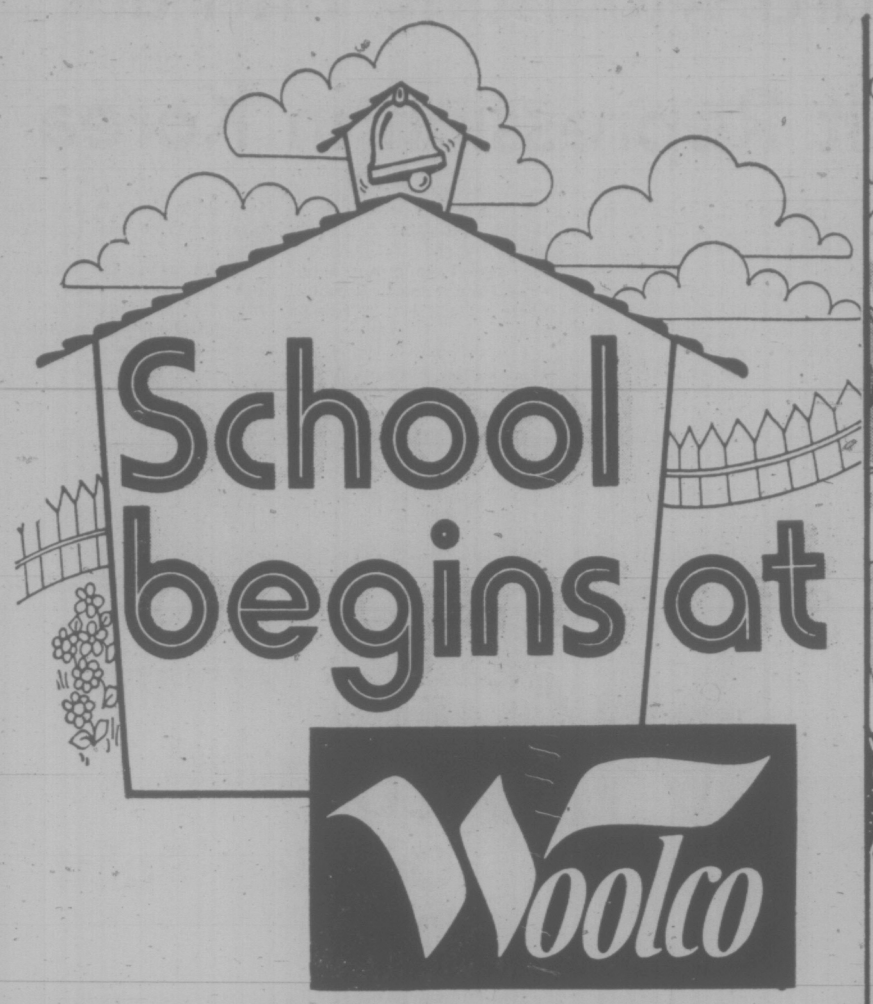

with our 500 Best Buys!

FANTASTIC BUYS ON FALL PANTSUITS

A) 100% polyester pantsuit with cable stitch ribbed knit cardigan top in beige with contrast trim. Pull-on pants. Blue, brown, rust or green. 7 to 15.

B) Easy-care and shape-retaining polyester suit in pretty fall shades of brown, rust, green and blue. Jacket has ribbed knit, beige color front and back. Sizes 7 to 15

C) Stylish polyester pantsuit features shirt style top with diamond pattern and plain pull-on pants. Brown, rust, green and blue with multi-color speckles. 7 to 15.

D) 100% polyester pantsuit with wing collar top, spiced with diamond pattern trim. Plain pull-on pants. Brown, rust, green or blue with multi-color speckles. Sizes 7 to 15.

YOUR CHOICE

$22

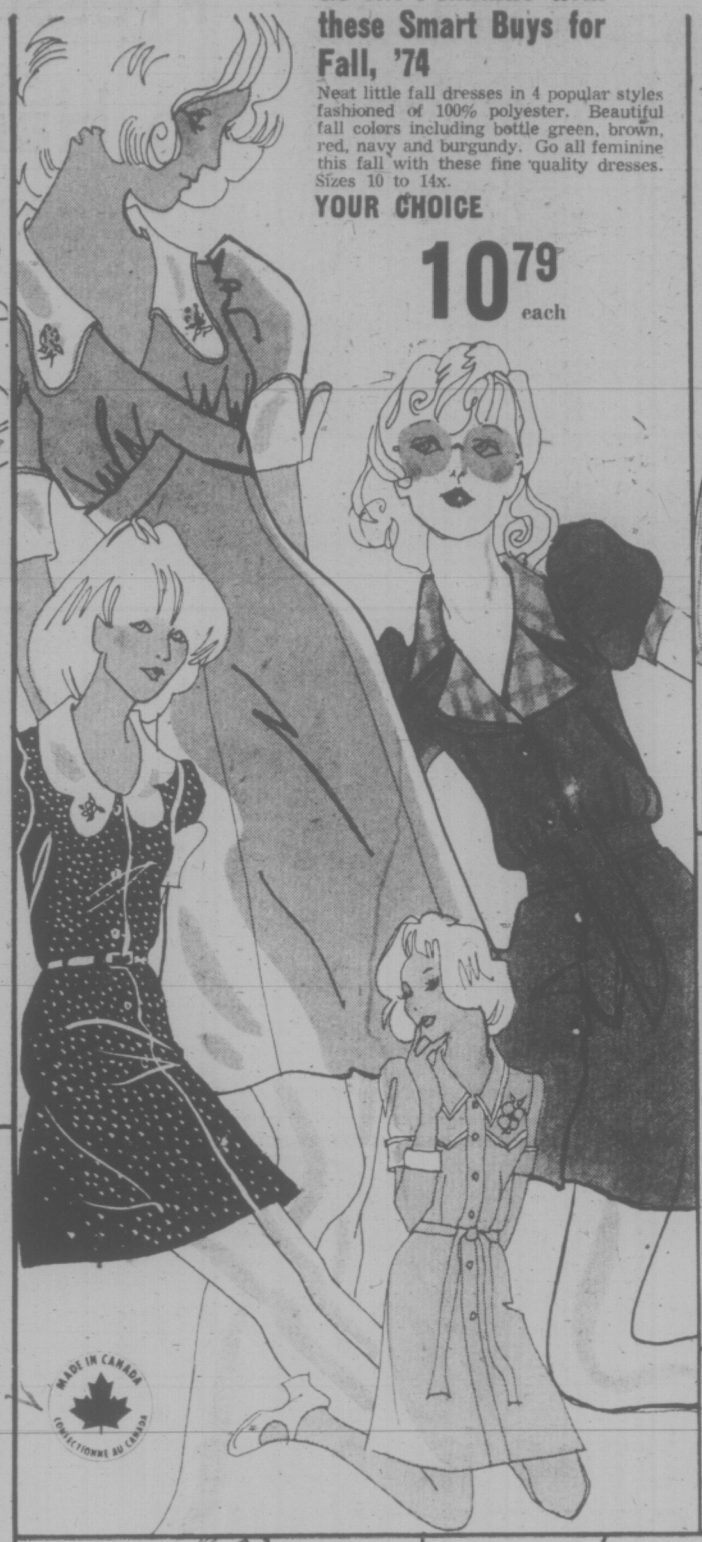

Go All Feminine with these Smart Buys for Fall, '74

Neat little fall dresses in 4 popular styles fashioned of 100% polyester. Beautiful fall colors including bottle green, brown, red, navy and burgundy. Go all feminine this fall with these fine quality dresses. Sizes 10 to 14x.

YOUR CHOICE

10.79 each

Soft and Washable Acrylic Knits

Classic tops to go with all your knit-conscious looks! Long sleeve turtle neck (E) with all-over ribbed pattern, ribbed mock neck pullover (F) or jewel neck pullover (G). Rainbow of lovely fall colors in sizes S.M.L. **YOUR CHOICE** **4.88** each

Ladies' 100% acrylic knit cardigan in navy, grey, blue, beige, off-white. Women's sizes 40-44. each **5.59**

Acrylic knit in navy, grey, blue, beige and off-white. Women's sizes S.M.L. (38-42) each **4.59**

100% Polyester Bib Skirt

Herringbone-look polyester bib skirt with elastic back, in green, brown, navy. 10 to 14x. Each **10.57**

Beautiful Affordable Skirt

Neat 'n' nifty 'A' line skirt in a blend of 20% polyester, 40% acrylic, 20% cotton, 15% rayon and 5% miscellaneous with a rich tweed texture. Front pleat, back zipper and waistband. Brown, green and wine tweeds. Ladies' sizes 8 to 18.

8.37 each

The Latest Styles in Jeans and Casual Pants

M) Western style 100% cotton corduroy junior jeans with embroidered patch pockets. Navy, black, beige or brown. 7 to 15.

Pair **14.83**

N) 100% cotton corduroy junior jeans with riser back and zip fly front. Navy, brown, green, burgundy. 7 to 15.

Pair **12.83**

P) Pull-on style ladies' pants of 100% polyester with all-over check pattern in black/grey, brown/rust and green/rust. 10 to 20.

Pair **9.83**

Q Tweed junior pants in a blend of acrylic, polyester, nylon and cotton. Brown, green, wine in sizes 8 to 16.

Pair **11.76**

Woolco DEPARTMENT STORES
A DIVISION OF F.W. WOOLWORTH CO. LTD.

Town and Country Shopping Centre
Douglas Street and Saanich

Store Hours: Monday to Friday 10 a.m. to 10 p.m.
Saturday 9 a.m. to 10 p.m.

BUY WITH CONFIDENCE
SATISFACTION GUARANTEED
REPLACEMENT OR YOUR MONEY REFUNDED

386-2121

Victoria Times

Vancouver Island's Largest Shopping Centre in Print

CLASSIFIED ADVERTISING

BOX REPLIES
All replies to private box numbers available from 8:00 a.m. to 5:30 p.m. Monday to Friday inclusive.
Victoria Press Box numbers available on request. Charge $2.00 and $3.50.

OFFICE HOURS
Classified Counter, 8:00 a.m. to 5:30 p.m. Business Office, 8:30 a.m. to 5:00 p.m. Monday to Friday inclusive.

* * *

OFFICE CLOSED SATURDAY

* * *

CLASSIFIED TELEPHONE HOURS
8:00 a.m. to 6:00 p.m. Monday to Saturday inclusive. 386-2121.

* * *

CLASSIFIED COPY DEADLINES
Regular classified advertisments may be placed at the counter, 8 a.m. to 5:30 p.m. on the day prior to publication, Monday to Friday inclusive. By telephone, 8:00 a.m. to 6:00 p.m. Monday to Saturday inclusive.
All classified semi-display copy must be in the possession of Victoria Press Ltd., 2621 Douglas Street, by 12 noon on the day prior to publication, with the exception of that copy for Sunday Colonist must be in by 12 noon Friday.

FULL COVERAGE CLASSIFIED RATES

REGULAR CLASSIFIED
LOCAL RATE
One day, 9c per word per day.
Three consecutive days, 8c per word per day.
Six consecutive days 7c per word per day.
1 6-pt. heading or white space allowed to be charged at 5 words.
Minimum advertisement 10 words and $1.00.
Each initial, sign, group or figures and abbreviation counts as one word.

SEMI-DISPLAY
LOCAL RATE
Ads requiring a style other than that mentioned above will be charged by the measured agate line (14 agate lines equal 1 inch).
One day, 42c per line, $5.88 inch.
Three consecutive days, 37c per line, $5.18 inch.
Six consecutive days, 32c per line, $4.48 inch.

NATIONAL RATE AND OUT-OF-PROVINCE RATE
Regular classified, 10c per word per day.
Semi-display, 50c per line per day.

Birth Notices $2.50 per insertion for standard message of 30 words or less. 8c each additional word or initial.
In Memoriam notices, Cards of Thanks, Death and Funeral Notices, 35c per line per day. Three consecutive days 90c.

Births, Deaths, In Memoriam Notices, Cards of Thanks, Personals not accepted by telephone.
Single paper rates on request.

SUBSCRIPTION RATES
Wherever carrier service in maintained, $3.00 per month.
By mail—
Canada, $3.50 per month, $10.00 per 3 months, $39.00 per year.
United States, $4.00 per month.
Saturday Only—
Canada, 25c per copy, $13.00 per year.
United States, 30c per copy, $15.60 per year.
Commonwealth and Foreign rates upon request.
Mail subscriptions are payable in advance.
Authorized as second class mail, Post Office Department, Ottawa.
Member Audit Bureau of Circulations.

TERMS OF PUBLICATION
The Victoria Press Ltd. shall not be liable for non-insertion of any advertisement beyond the amount paid for such advertisement.
In the event of an error occuring the liability of Victoria Press Ltd. shall not exceed the charge for the space actually occupied by the item in question.
All claims on error in publication shall be made within 12 hours thereafter and if not made shall not be considered. No claim will be allowed for more than one incorrect insertion not for errors not affecting the value of the advertisement.
All estimates of cost are approximate. Advertisers will be charged with space actually used.
All advertising copy will be subject to the approval of the Victoria Press Ltd., who reserve the right in its sole discretion to classify, reject or insert copy furnished.
Advertisements must comply with the British Columbia Human Rights Act which prohibits any advertising that discriminates against any person because of his race, religion, sex, color, nationality, ancestry or place of origin, or because his age is between 44 and 65 years, unless the condition is justified by a bona fide requirement for the work involved.
While every endeavor will be made to forward replies to box numbers to the advertiser as soon as possible, we accept no liability in respect of loss or damage alleged to arise through either failure or delay in forwarding such replies, however caused, whether by negligence or otherwise.

CIRCULATION REPRESENTATIVES
Duncan, Chemainus—
P. J. Rogers 746-6181
Lake Cowichan—
P. Edwards 749-6771
Nanaimo—
A. Lakey 753-2766

United States Representatives
MATHEWS SHANNON and CULLEN, INC.
New York, Boston, Chicago, Detroit, Philadelphia, Pittsburgh, Cleveland, Syracuse, Charlotte, Atlanta, Cincinnati.

DUNCAN BUREAU
Duncan Financial Centre, 435 Trunk Rd. Office and telephone hours 8:30 a.m. to 5 p.m. Monday to Friday inclusive.
PHONE DUNCAN 746-6181

CLASSIFIED SERVICE FOR DUNCAN COWICHAN RESIDENTS
Classified Ads phoned in to our Duncan office before 3:30 p.m. will appear in the following day's papers
746-6181

NOTICE OF COPYRIGHT
Full complete and sole copyright in any advertisement produced by Victoria Press Ltd. is vested in and belongs to, Victoria Press Ltd.; provided, however, that copyright IN THAT PART AND THAT PART ONLY of any such advertisement consisting of illustrations, borders, signatures or similar components which is, or are, supplied to Victoria Press Ltd. by the advertiser in the form of engravings, matrices, casts, etc., and incorporated in said advertisement shall remain in and belongs to the advertiser.

1 BIRTHS

CAMPBELL — Born to Colin and Trisha Campbell on July 13, 1974, at Victoria General a son, David Edward, weighing 8 lbs. 15 ozs. A brother for Michelle. Special thanks to maternity staff and attending doctors: Borsman, Scott and Horton.

CASFORD — Born to Dave and Linda Casford, 5152 W. Saanich Rd., at Victoria General on July 31, 1974, a boy, Jerald Michael, 8 lbs. A little brother for Robbie. Many thanks to Dr. Stratton.

COLES — Mr. and Mrs. Jim and Myra Coles, 336 Stannard Ave., Victoria, happily announce the birth of a boy, Dean James, on July 31, 1974. Many thanks to Dr. M. Rippington, Dr. R. Campbell and the maternity staff at the Royal Jubilee Hospital.

JOINSON — Karli-Anne Joinson, born to Mr. and Mrs. D. Joinson, 2235 Amelia Ave., Sidney, B.C., at Victoria General on August 1st, a 6 lb. 11½ oz. baby girl. Special thanks to the Maternity Staff as well as Drs. McFarland, Morrison and McGaughey for their excellent care and attention.

SHIRLEY — Born to Mr. and Mrs. John Shirley, 10034 Cotoneaster Pl., Sidney, at Royal Jubilee on August 1, 1974, a sister, Sherry Elizabeth, for Shannon. (Insured).

SIMENSEN — Born to Erik and Margaret Simensen (nee Boyd), 980 Tulip Ave., at Royal Jubilee Hospital on August 1, 1974, a son, Earl Michael. A brother for Brian. Special thanks to Dr. J. McCracken and maternity staff. (Insured.)

5 DEATHS and FUNERALS

BLACKBURN — In Victoria, B.C., on August 4, 1974, Alexander Blackburn, aged 86 years, born in East Noel, Hants County, Nova Scotia, and a resident of Victoria since 1940, late residence, 3805 Carey Rd.; formerly of Lethbridge, Alberta. He leaves his wife, Elizabeth, at home; daughters, Mrs. Len Brigg, Arborg, Manitoba and Mrs. W. R. Rhodes, Victoria, B.C.; his son, W. T. Patterson, Victoria, B.C.; 8 grandchildren and 3 great grandchildren.
Service will be held in the Sands Mortuary Limited, "Memorial Chapel of Chimes", on Wednesday, August 7th, 1974 at 11:00 a.m., Rev. John Travis officiating. Cremation. Flowers gratefully declined. Those so desiring may contribute to the B.C. Heart Foundation, 402-612 View St., Victoria, B.C.
Sands—Victoria

EPPS—In Victoria on July 30, 1974, Mrs. Irene Aileen Epps of 1555 Richmond Avenue. She is survived by her son, Ted Epps and 3 grandsons of Ladysmith; her sister, Mrs. Greta Sommer of Seattle; 2 brothers, Harry Hunter of San Francisco and Ed Hunter of Nelson, B.C.
STRICTLY PRIVATE service at McCall Bros. followed by cremation.

FUSSEY—At peace with the Lord at the Royal Jubilee Hospital on August 6, 1974, Robert Wildon Fussey aged 52, born in Morden, Manitoba, June 16, 1922. He leaves his wife of 30 years, Gwenneth Lillian; daughters and sons-in-law, Jackie and Stan Thame; Dianne and Rick Bialkowski, Pat and Bill Lang; granddaughters, Debra and Trisha Thame; grandsons, Kenneth and Vincent Bialkowski; sisters and brothers, Mrs. James Murray (Lilian), Mrs. Charles Newcombe (Helen), Mrs. Raymond Briggs (Margaret), Mrs. Cliffe Williamson (Irene), Mrs. Frank Sailor (Joyce) all of Victoria, Mrs. Inez Milne of Morden, Manitoba, Mrs. Thomas Saunders (Edith) of Seattle, Washington and Mr. Percy Dorval of Miami, Manitoba; cousins, nieces and nephews. He was a veteran of World War Two and had been employed by B.C.F.P. for 29 years. He enjoyed fishing and curling.
Funeral service in McCall Bros. Chapel, Johnson and Vancouver Streets on Thursday, August 8 at 11:30 a.m. with the Rev. F. Hayes and the Rev. W. E. Greenhalgh officiating, followed by cremation (Flowers gratefully declined. Donations of desired may be made to the Cancer Fund, 857 Caledonia Avenue)

MACE—In Victoria, B.C. on August 4, 1974, Mr. Francis Henry Mace, aged 59 years, born in Trochu, Alberta, late residence, 4116 Glanford Avenue. He leaves his son and daughter-in-law, Thomas and Alison, Guelph, Ontario and his daughter, Maureen, at home.
Service will be held in the Queenswood Chapel, 2494 Arbutus Drive on Friday, August 9, 1974 at 10:00 a.m., Rev. Father Leo A. Robert officiating. Interment in the Royal Oak Burial Park. Flowers gratefully declined. Arrangements by the Sands Mortuary Limited.
Sands — Victoria

McGINNIS—In Victoria, B.C., on August 4th, 1974, Rueben G. McGinnis, age 52, R.C.N., W.O., (retired) of 595 Ridley Dr., Victoria, B.C. He leaves his loving wife, Bobbi; daughter, Patricia and son, Danny at the residence; brothers, Edward, Malcolm and John; sisters, Sadie and Irma in Saskatoon, Saskatchewan, Annie, Burnaby, B.C. and Violet, Mission, B.C. Rueben served in the Second World War and the Korean War. He is a member of the Annapolis Royal Masonic Lodge No. 33.
Service will be held in the Sands Mortuary Limited, "Memorial Chapel of Chimes," Victoria, B.C., on Thursday, August 8, 1974, at 1:00 p.m. Chaplain Ralph Knock officiating. Cremation. Cremains will be buried at sea.
Sands — Victoria

SKASKO — In Victoria, B.C. on August 1, 1974, Mr. John Skasko, aged 76 years, born in Toronto, Ontario and a resident of Victoria for many years, late residence, 130 Menzies St.
Arrangements will be announced later by the Sands Mortuary Limited.
Sands—Victoria

SMITH—In Victoria at the Royal Jubilee Hospital on August 5, 1974, Ada Smith (formerly Jewsbury), born in 1902 in Leicester, England and resident in Victoria since 1906. Predeceased by her loving husband Campbell in 1969, she is survived by her two brothers, John and Harry Jewsbury; nieces and nephews all of Victoria; also one cousin Harry Jewsbury of Seattle and other cousins in England.
Funeral service in McCall Bros. FAMILY CHAPEL on Thursday, August 8 at 3:30 p.m. with Tony Roberts officiating, followed by cremation. (Flowers gratefully declined. Donations, if desired, may be made to the Cancer Fund, 857 Caledonia Avenue.)

STOREY — In Victoria, B.C., on August 4th, 1974, Mr. Archibald Alfred Storey, aged 72 years, born in Westham, England, and a resident of Victoria for many years, late residence, 3240 Albion Rd. He leaves his wife, Laura, at home; daughter Mrs. G. (Evelyn) Buioid, and granddaughter Cheryl, Pointe Claire, Quebec; daughter Mary Storey, at home; his son, Ralph Storey, Suite 102-415 Michigan St., and his sister Mrs. Nellie Rindell, Chilliwack, B.C. Mr. Storey served with the Royal Canadian Navy during the Second World War.
Service will be held in the Sands Mortuary Limited, "Memorial Chapel of Chimes," on Friday, August 9th, 1974 at 3:30 p.m. Rev. E. Laura Butler officiating. Cremation. Flowers gratefully declined. Those so desiring may contribute to the B.C. Heart Foundation, 402-612 View St., Victoria, B.C.
Sands — Victoria

TANNER—Suddenly at the Royal Jubilee Hospital, August 4, 1974 Mr. Albert Tanner aged 51 years of 1904 Lee Ave., resident here for 6 years formerly of Salmon Arm. He is survived by his loving wife Margaret and daughter Vivian at the residence, 1 son Armin of Calgary, his mother Mrs. Isabel Pascale, of Calgary; 2 brothers and 4 sisters, nieces and nephews.
Funeral service in McCall Bros. Family Chapel on Thursday, August 8 at 11:15 a.m. with Dr. Chas. Glauser officiating. Cremation. (Donations, if desired, may be made to the Heart Fund, 1008 Blanshard St.) McCall Bros. Funeral Directors in charge of arrangements.

TAPP — Suddenly on August 6th, 1974, Mr. Hector J. Tapp, aged 74 years, born in England, late residence 362 Foul Bay Rd. He leaves his wife, Lila, at home; his sister, Mrs. T. A. (Gwen) Walker, Mission City, B.C.; nieces and nephews, and his sister-in-law Mrs. E. Tapp, Victoria B.C. Mr. Tapp was employed with the C.P.R. for many years; a past president and long time member of the Victoria Lawn Bowling Club and a clerk of session of the Oak Bay United Church.
Service will be held in the Sands Mortuary Limited, "Memorial Chapel of Chimes," on Friday, August 9, 1974, at 1:00 p.m. Rev. William Z. Van Druten officiating. Cremation.

TURNER — In Victoria on August 6, 1974, Murray Harold Turner in his 80th year of 1608 Jubilee Ave., born in Bexley Heath, England, resident here since 1921. He is survived by his loving wife Helen; son and daughter-in-law, Harold and Doreen Turner of Victoria; 3 grandchildren, Maurice, Barry and Donna and 2 great-grandchildren, Jill and Julia; also brothers and sisters including Mrs. Gladys Mann of Victoria.
Funeral service in McCall Bros. FLORAL CHAPEL, Johnson and Vancouver Sts. on Friday, August 9, at 3:00 p.m. with the Rev. H. Hunter officiating. Interment at Royal Oak Burial Park.

YARNTON—Mary Lily (Lil), in Victoria, B.C. on August 5, 1974. Born in England, age 88 years. A former resident of Regina. Survived by her loving husband Thomas E. of Victoria, son Albert W. of California, 3 grandchildren and 2 great-grandchildren, also two brothers, Ernie of California and Fred of Vancouver, B.C.
Funeral Services will be held on Thursday, August 8, 1974 at 2 p.m. in the Chapel of First Memorial Services 4725 Falaise Drive, Victoria, B.C. Padre D. Kendell officiating, (cremation). Flowers are declined with thanks. Donations may be made to the B.C. Cancer Society, 857 Caledonia Avenue, Victoria, B.C. Arrangements by the Memorial Society of B.C. and FIRST MEMORIAL SERVICES LTD.

8 CARDS OF THANKS

JACK DOLEY
We wish to express our sincere thanks and appreciation to our many friends, neighbors and relatives for their kind expressions of sympathy, cards, and donations, during our recent loss of dear husband and father. A special thanks to the Dockyard mates and comrades of Legion No. 31. —Mrs. Lil Doley and family.

To relatives and friends: Lempi I. Kornonen along with Raine, Maisa, Iiro, Michelle gratefully acknowledge with heartfelt appreciation your kind and thoughtful expressions of sympathy at the time of loss of our Husband, Father and Grandfather.

9 IN MEMORIAM

CLARK — In loving memory of a dear wife, mother, grandmother and great-grandmother, Dorothy, who passed away August 7, 1973.
The depths of sorrow we cannot tell,
Of the loss of one we loved so well;
And while she sleeps a peaceful sleep,
Her memory we shall always keep.
—Lovingly remembered by all her family.

CLARK — In loving memory of dear Mother and Nanna Dorothy who passed away August 7, 1973.
The world may change from year to year
And friends from day to day,
But never will the one we love
From memory pass away.
—Always remembered by Wilf, Sweetie and family.

FIELDEN—In loving memory of our dear son Barry, who passed away August 7th, 1972.
Just as you were you will always be, treasured forever in our memory.
—Ever remembered and sadly missed. Mum and Dad.

MARS — In loving memory of Robert P. who passed away August 7, 1970.
His smiling way and pleasant ways,
Are a pleasure to recall;
He had a kindly word for each,
And died beloved by all.
Some day we hope to meet him,
Some day, we know not when,
To clasp his hand in the better land,
Never to part again.
—Ever remembered by his loving wife Eve and daughter Kathey and father-in-law Mr. J. H. Hewitt.

MacMILLAN — In loving memory of a dear husband Charles MacMillan, who passed away August 7, 1973.
—Sadly missed by his wife Belle.

10 FUNERAL DIRECTORS

SERVING VANCOUVER ISLAND
Sands
WE CARE
Dedicated to service
Sensible Prices
SANDS FUNERAL CHAPELS
VICTORIA 388-5155
SIDNEY 656-2932
COLWOOD 478-3821
DUNCAN 746-5212
LADYSMITH 245-2331
NANAIMO 753-2032
Your six community Chapels. Independent, Family Owned and Controlled. Sands since 1912.

INTERNATIONAL FLIGHT CARE
Specializing in shipping to or from anywhere
call collect
VICTORIA, 388-5155
SIDNEY, 656-2932
COLWOOD, 478-3821
DUNCAN, 746-5212
LADYSMITH, 245-2331
NANAIMO, 753-2032

Removal and Memorial Service
A Division of Sands
Covering Vancouver Island

THOMSON & IRVING
Funeral Chapel
Est. 1906 — Formerly of Winnipeg
A Dignified and Understanding Service at Moderate Cost
PRE-NEED AT NEED
SHIPMENTS
1625 Quadra St. — Phone 384-2612

HAYWARD'S CHAPEL
Ready to carry out the family's wishes, quietly, sympathetically, with efficiency and dignity.
386-3505
734 Broughton St.

10 FUNERAL DIRECTORS

McCALL BROS.
Funeral Chapels
1400 Vancouver Street
385-4465 — 385-4466 — 385-4467
Professional Service of the Highest Order . . . . and at Moderate Cost.
PRIVATE SERVICE
EPPS, Mrs. Irene Aileen
THURSDAY
MELNYCHUK, Mr. George
10:15 a.m.—FAMILY CHAPEL
TANNER, Mr. Albert
11:15 a.m.—FAMILY CHAPEL
FUSSEY, Mr. Robert Wildon
11:30 a.m.—FLORAL CHAPEL
SMITH, Mrs. Ada
3:30 p.m.—FAMILY CHAPEL
FRIDAY
TURNER, Mr. Murray Harold
3:00 p.m.—FLORAL CHAPEL

CUNNINGHAM FUNERAL CHAPEL
(Formerly Chaplin's)
1155 Fort Street
Phone 384-5512 or 384-8626
Offering dignified moderate services for all. Geo. S. Cunningham, owner, manager.

FIRST MEMORIAL SERVICE
Undertakers for the Memorial Society of B.C. 658-5244.

11 MONUMENTAL

STEWART MONUMENTAL Works Ltd.
ESTABLISHED 1896
Memorial of Distinction.
Marble fireplace and tabletops
1403 May ST. 384-3452

MORTIMER'S MONUMENTS
ESTABLISHED 1877
"The Finest in Craftsmanship"
633 DAVID ST. 383-6421

15 COMING EVENTS and MEETINGS

BINGO
LONDON BOXING
and ATHLETIC CLUB
7:30 p.m. WEDNESDAY
VICTORIA
CURLING RINK
No game less than $30
All good neighbor games
$100 and $200 games
Jackpot
$500 on 50 calls
5 extra games
$100 or more
5 Early Bird Games
7 p.m.
Free bus
Free parking

VICTORIA TRACK CLUB BINGO
THURSDAY, AUG. 8
20 games, 7:15 to 9:15 plus 5 extra games. Old Age Pensioners Hall, Government Street.
In Support of Retarded Children

29 LOST and FOUND

LOST: LADY'S BROWN WALLET, Near Nootka Court, Aug. 2nd. Personal papers, and some money. Desperately needed, reward. 387-6472 days, 598-7070 after 5:00 p.m.

COLWOOD LAKE ESTATES
Please help find a white part Persian pregnant cat named Ceecee lost Aug 1, from Sarah Place, she is a well loved children's pet, reward, 478-8082 or 388-9821.

LOST — REWARD. 4-YEAR-OLD, female, spayed English Pointer, liver and white; 37-month-old male Cairn Terrier, grey, 1 ear up and 1 down. Saanich licences. Missing since August 1. 385-6269.

RUSTY'S CALLING
Through illness 3 seats have become available, Portland Dog Races, 9th, 10th, 11th of August. Information phone 592-7689 after 5:30 p.m.
1, 2, 3. CLUB

LEATHER PURSE LOST IN Port Alice-Port Hardy (Beaver Lake) area Aug. 4-5. Reward offered. Phone Victoria 385-6703 or 388-6852.

LOST BETWEEN VICTORIA AND Lake Cowichan on Sunday, custom-made cover for 16' runabout. 478-4057.

FOUND IN VICINITY OF CEDAR Hill and North Dairy: grey kitten, part pursian. Approximately two months old. Male. Contact SPCA.

LOST; 1 YEAR OLD LIGHT orange and white neutered male cat, Oak Bay-Willows. Any information phone 592-2654.

FOUND: ON BAY, BETWEEN Fernwood and Cook, small kitten aged 2-3 months. 385-8939, between 6-7 p.m.

LOST, SATURDAY 27 JULY, THE Royal Colwood Golf Course, Haig Ultra left-handed 4 iron, reward offered. 478-6044.

LOST: BOY'S PUNT FROM Weir's Beach, Pedder Bay vicinity. Approximately 8 ft., white with green trim. Please phone 478-3323.

LOST: MALE GERMAN SHEPherd, 2-years-old, puppy-like behaviour. Sunday evening. Reward. 382-0257.

LOST: LADY'S GOLD WRIST watch, Friday, between museum and Pakington St. Reward. 385-1524.

LOST: TWO VOLUMES KENYA Economic Report. Phone 598-7326, Thurs. or Fri. evenings.

LOST, MEDICAL ARTS BUILDING or parking lot, cameo necklace, keepsake. Reward. 477-2671.

LOST: EARLY JULY, SILVER charm bracelet, please return charms. 479-2468.

LOST, PROBABLY AT ELK Lake, a ladies gold wrist watch, keepsake. Reward. 656-3317.

LOST: $55.50 NEAR CORNER OF Yates and Douglas. No wallet, loose money. 598-0212.

LOST — WHITE COVERALLS, black leather note book. 477-3563. Reward.

21 HELP WANTED GENERAL

ADVERTISEMENTS IN THIS CLASSIFICATION MUST COMPLY WITH THE BRITISH COLUMBIA HUMAN RIGHTS ACT SEE COLUMN 1

ARE YOU A MEN'S HAIRSTYLIST in search of a shop? Why not try The Bay where we offer competitive salary, congenial surroundings and all store benefits. Phone or apply in person to The Men's Hairstyling Shop, Main Floor, The Bay.

INDIVIDUAL REQUIRED TO learn trade of fiberglassing. On the job training, frequent wage reviews. Potencial advancement for an enthusiastic individual. Call Custom Industrial Fiberglass Ltd. 477-3462 or 477-6964.

LIVE-IN HOMEMAKERS
Opportunities for semi-retired ladies to help their local communities. Your experience needed by HEALTH CARE SERVICES UP. JOHN LIMITED. Call us at 388-6639 Monday - Friday 9-4:30.

MAN AND WIFE MANAGEMENT team for 20 unit downtown motel. Live in bachelor suite, on account salary, commission on rent included in package. This is an immediate opportunity for an alert couple. 386-2812 Thunderbird Motel.

BOOKKEEPER TYPIST
For Langford public accountant office. Experience desirable but not essential. Salary related to qualifications. MacLeod, Hamilton and Co., 694 Goldstream Ave.

TAXI DRIVERS WITH CLASS 4 license and chiefs permit. Guaranteed wage, statutory holidays, MSA, holiday pay, 5-day week. 383-1121 for appointment.

PART-TIME WAITRESSES, EXperienced waitresses need only apply for a first-class dining lounge. Apply in person to the Shah Jahan or phone 383-1211.

EXPERIENCED WAITRESS, Apply in person 636 Johnson St.

21 HELP WANTED GENERAL

Adults Needed Immediately
Housewives
Senior Students
Pensioners
Working Adults
Augment your income with an adult size Colonist Apartment Route in the area of James Bay.
Monthly profits range from $80.00 to over $135.00 per month depending upon route size.
With less than 1¼ hours delivery time in the early morning there is no interference with studies or most working hours.
Must have means of carrying papers from depot to route. To apply or for further information contact F. Watson in the Circulation Department, 383-4111. Do this today or send your application in by mail.

LUBE MAN
Our expanding service department requires an additional experienced lube man. Please apply to service mgr.

CAR WASHER
Must have clean driver's licence. Please apply to serivce mgr., Three Point Motors Ltd., 2620 Douglas.

BASTION INN, 1140 GOVERNment St., require the following mature staff for all shifts: Night desk clerk able to relief audit, desk clerks with cashier, switchboard receptionist experience, one breakfast cook, elevator operator, and cook.-Union wages. 388-9166.

FOOD AND BEVERAGE CONtrol clerk, required by hotel, must be able to replace food and beverage controller. Experience is an asset but not essential, in such areas as stores, receiving, bookkeeping, and food and beverage, good fringe benefits. Please call 384-8111, loccal 3775, :830-5 p.m.

TWO LOCKER ROOM STEWARDS required for local golf club commencing Aug. 15 and Sept. 1 respectively. Some related experience required. Remuneration subject to negotiation but not less than $525 to start. Prominency 5-day week. Call 598-4325 for interview.

REQUIRED: A VERSATILE KENnel helper. Absolute requirement must be fond of dogs and cats. Experience in grooming and clipping would be helpful but not a necessity. Salary open to negotiation. Apply to Victoria Press, Box 269 giving age and qualifications.

COMMISSION DRIVERS WITH economical vehicle for city wide delivery service. Neat appearance, evening work 4 to 11 p.m. Must be available weekends. Call Dial-A-Bottle, 592-2196.

COCKTAIL WAITRESS. EXPERIence preferred but not necessary. $2.75 per hour plus tips to start. Apply in person to Brown Jug Cabaret, 1318 Broad St. 9 p.m. Wed., Thurs., Fri. or Sat.

HOUSEKEEPER, 8 HOURS weekly for large home in Mt. Doug area. Must be reliable, immaculate and have own transportation. Pay is $100 per month. 477-8830.

ALCAN ALMETCO REQUIRE AN aggressive individual to handle shipping, receiving, and expediting. Ability and experience in handling people is important. 652-3907.

EXPERIENCED WAITRESS REquired for afternoon shift. Permanent position. Apply at Coffee Mac's RESTAURANT, 617 Gorge Rd. or phone 384-9547.

JANITOR REQUIRED FOR light duties, 6 to 10 p.m. Monday to Friday. Apply Mrs. Sieloop, 223-A, Yarrow Building, 645 Fort St., between 6 and 7 p.m.

RELIABLE BABYSITTER WANTed, approximately 6 months. Monday Friday, 8 a.m. to 1 p.m. K-Mart area. 477-3919.

BARTENDER REQUIRED FOR club in city, cabaret style. Apply to Victoria Press, Box 271, stating particulars.

SITTER WANTED FOR 5 YEAR old, mornings only starting September 3, Braefoot School area. 477-2522.

FULL-TIME OR PART-TIME workers for manufacturing. Age over 30 preferred. Apply 832 Fisgard Street, 9 a.m.-12 a.m.

MALE AND FEMALE FULL time cleaning maintenance work available, Sidney area. Apply Victoria Press, Box 901.

CLEANING MAINTENANCE company requires working foreman for modern office building. Reply to Victoria Press Box 77.

DININGROOM WAITRESS, MUST be fully experienced, evening shift, apply the Net Loft 640 Montreal, 388-5551.

WANTED IN MY HOME, MAture reliable woman for babysitting on weekdays. Chambers and Empress St. area. 384-6944.

EXPERIENCED HAIRDRESSER required for part or full time position in gift and wig store. Call Dawn 386-0221.

Young person required as a dishwasher and general help. Apply in person to the Shah Jahan or phone 383-1211.

EXPERIENCED WAITRESSES wanted, apply in person to the Chef, Swiftsure Inn, 427 Bellevue St.

LOGAN BERRY PICKERS WANTed. Phone 652-2046 between 6 and 8 p.m.

WANTED: LIVE-IN HOUSEkeeper, baby sitter for 5-year-old girl. Phone 748-8906, Duncan.

IF YOU WANT A JOB BAD enough to go to work, call 386-6393 for appointment.

THE BASTION INN, JUST opened — require all types of help. Apply 1140 Government.

MAID FOR MOTEL. APPLY IN person at the Friendship Inn, 39 Gorge Rd. East.

WANTED: PART-TIME SALES clerks for Fine Bakery. Inquire at 1610 Island Highway.

EXPERIENCED NURSE'S aides. Afternoons or nights. Apply between 8 a.m.-3 p.m. 383-2323.

RELIABLE LADY REQUIRED for rest home work. Phone 385-4346.

DAYCARE, TWO BOYS 5 AND 7, Vic West, Elementary School area. 382-5543.

DINING ROOM WAITRESS. FULL and part time. Oak Bay Beach Hotel, 598-4556.

CLEANING LADY WANTED 1-day a week. Private home. Phone 598-4961 mornings.

DEEP-FRY AND GRILL COOK, part-time and full-time. Colwood area, 478-4622.

WANTED PERSON TO DO GARdening, Cordova Bay area. 383-0931.

COMPANION HOUSEKEEPER for elderly gentleman, Royal Oak area. Call 479-3640.

CHAMBERMAID, (MATURE) for motel in Cordova Bay area. 658-5224 mornings.

EXPERIENCED WAITRESS REquired. Apply in person to Crest Motor Inn, 455 Belleville St.

PART-TIME WAITRESS, COLwood area. 478-4622.

TAXI DRIVERS WANTED, CLASS 4 and chiefs permit. 386-7766.

BABYSITTER WANTED, MY home. 386-2591.

EXPERIENCED WAITRESSES for coffee shop. 598-4517.

21 HELP WANTED GENERAL

OUTSTANDING OPPORTUNITY
Established local firm needs responsible men and women with sincere desire to succeed. Sales experience helpful but not essential as
We Provide
1. A complete training program
2. Excellent Commissions
3. Good opportunity for advancement
I will be interviewing
Tues. 9:30 a.m.-5:00 p.m.
Wed. 9:30 a.m.-5:00 p.m.
Thur. 9:30 a.m.-1:00 p.m.
For appointment contact Mr. Sigstad anytime 383-3322 or 382-2111 Ste. 101 Tues., Wed., Thurs.

PAUL'S Restaurants
Has immediate openings for waitresses and waiters, full-time. Only those with experience need to apply. Paul's Restaurants, 1900 Douglas St.

BRANDS RESTAURANTS LTD.
Now employing experienced cook, waitresses and waiters. Permanent positions or part-time. Also training mature and young persons as cooks, cooks helpers, waiters, waitresses for steady employment. Please apply in person 1809 Government.

Providing the very best professional service means that we require an alert, experienced waitress to fill a permanent position.
Jason's Restaurant
45 BASTION SQUARE
382-0033

STUDENT OR ADULT
With small car or motorcycle interested in augmenting income by morning newspaper delivery in the Wilkinson-Interurban area. Delivery would take approx. 1½ hours per day and route earnings would be in vicinity of $110 per month. Prefer someone living in or near Colquitz area. Please apply R. Elliott, 383-4111, local 166. Leave name and number for return call.

LIGHT DUTIES IN RETURN FOR reduced rent of 2-bedroom townhouse. Part-time job as management representative in small housing complex. Suit middle aged couple who like and can handle people. Optional cleaning work and odd jobs would be paid extra. No children or pets. Start 1st September. Write full particulars including age, experience and phone number to Victoria Press, Box 260.

ROYAL BANK
Requires tellers and stenographers at various branches in the Greater Vancouver area. Experience preferred but training programs are available for applicants desiring a career in a growing and challenging field. Apply in person to Mrs. Anne Paddan at Royal Bank, Main Branch, Victoria, or phone 384-8161, Local 22.

ONE RESPONSIBLE ENERGETIC applicant for work as painter's helper for exterior work. Some experience in painting helpful, start $3.50 per hour. One spray man for exterior work, must be responsible and energetic. Experience in spray painting necessary, start $6.00 per hour. Own transportation necessary for above jobs. 384-6612.

LARGE FINANCE COMPANY requires ambitious, intelligent applicants for trainee management staff for their offices in Prince George, Williams Lake and Dawson Creek. Must have some business experience. Preference will be given to those with financial background. Phone 386-9021.

LADY TO DO REGULAR MINOR alterations and repairs to garments. Must be familiar with sewing machine. For appointment to interview, phone 385-8912, Mrs. Harris. Tuesday-Saturday, 10:00 a.m.-5:00 p.m.

WANTED: A LUBE MAN TO work in service station. This position will require some mechanical work. Only people who are interested and experienced in this type of work need apply. Victoria Press, Box 230.

$100 WEEKLY OR MORE. 4 hours daily even from your home, neat appearance. If success to you means health and wealth, let's get together. Monday, Tuesday or Wednesday, 8 p.m. 31 Cadillac, suite 3.

APPLICATIONS ARE NOW being accepted for fibreglass apprentice trainees, starting wage $3.00 hour. Apply in person only at Philbrooks Shipyard Ltd., 2324 Harbour Rd., Sidney.

BABYSITTER, LOWER LAMPson area, 17-month-old girl looking for second mother to watch her while first mother works, 8 a.m. to 5 p.m. Starting approximately September 1, 5-day week, your home, 384-1328 after 5.

QUALIFIED PHARMACIST REquired to work part time. Average 20 hours per week with excellent salary and benefits. Victoria Press, Box 228.

EXPERIENCED WAITRESS REquired for night shift. Permanent position. Apply at Coffee Mac's Restaurant, 617 Gorge Rd. or call 384-9547.

JANITORIAL FIRM REQUIRES experienced floor man. Must be bondable and have current driver's licence. Night work only. Victoria Press, Box 282.

BANK OF MONTREAL
Experienced full-time and part-time tellers required at University campus branch. Call Mr. Vincent, 477-1831.

EXPERIENCED GROCERY clerk required full time. Produce experience would be as asset. Salary based on experience. Reply Victoria Press Box 259.

MATURE EXPERIENCED waitresses to work 20 hours per week. Apply 2251 Cadboro-Bay Road or telephone 598-3326.

EXPERIENCED PART-TIME waitress for steady employment, apply in person, Dutch Bakery and Coffee Shop, 718 Fort St.

MATURE BOOKKEEPER, TYPing essential. Permanent part-time. Monday to Friday. Phone 598-7749.

COMPANION - HOUSEKEEPER or elderly lady, live in, salary negotiable. Victoria Press Box 101.

BRISTOL TOWN
Experienced hair stylist. 384-0933, 386-7282.

COOK FOR REST HOME, LADY only, Wednesday to Sunday inclusive. 385-9821.

HAIR STYLIST REQUIRED, full time position in busy Salon, call Elaine 598-8588.

EXPERIENCED GROCERY clerk, for stock work, deliveries, loading, etc. 385-0282.

ADDITIONAL WAITRESSES REquired at Holyrood House. For appointment phone 382-8833.

LADY FOR REST HOME, 8 A.M. to 4 p.m., Nurses' Aide preferred. 385-9821.

LIVE IN HOUSEKEEPER REquired to take care of home and elderly lady. Phone 598-1657.

EXPERIENCED WAITRESS wanted, Alpine Restaurant, 801 Fort St.

RELIABLE AND CONSCIENtious maid for full or part-time work. Queen Victoria Inn, 386-2812.

21 HELP WANTED GENERAL

CREDIT REPORTER
At Vancouver
Are you looking for . . .
Interesting public contact work
A permanent position
A real chance for advancement
If so and you have a college education and/or related business experience, a car and a sincere desire to get ahead, telephone Mr. K. Phair, 384-4164.

DUN & BRADSTREET OF CANADA LTD.

AVCO FINANCIAL SERVICES, 742 Yates Street, Victoria, B.C. Canada's largest consumer finance company, requires an aggressive, mature, young, man, preferably with sales experience. Excellent opportunity for advancement with all company benefits. Should have grade 12 and be able to provide own transportation and accept a transfer. Starting salary dependong on experience. For appointment phone 386-2407.

A SOUTHERN VANCOUVER ISland Weekly has an opening for a young person with circulation experience. Successful applicant will be responsible for management and direction of 40 carriers, for maintaining circulation records, and for circulation promotion. Salary based on experience. For interview, call 478-4422.

REQUIRE FULL-TIME ENERgetic salesman for men's and boys' wear dept. in modern shopping centre. Applicants must be neat in appearance with some knowledge in selling. Good working conditions with a fast growing company. Apply by letter or in person. Robinson Stores, 2313 Beacon Ave., Sidney.

HERTZ RENT-A-CAR REQUIRES car rental representative to work shift work at the Victoria International Airport in Sidney. Must have valid driver's license, experience not required as we will train. Please apply in person with resume to our Victoria office at 901 Douglas Street.

FULLY EXPERIENCED MUSICAL instrument repair man required. Must be able to service and repair all brass and woodwind instruments. Vancouver and Victoria area openings available. Reply in own handwriting stating experience to Victoria Press Box 248.

WANTED: RELIABLE COUPLE to undertake complete janitorial services in downtown office building. This would be on a contract basis with amount to be mutually agreed upon. For further information write Dominion Management, 1644

TV PROGRAM LISTINGS

EVENING

CBUT 2 Vancouver | KOMO—4 Seattle | KING—5 Seattle | CHEK—6 Victoria | KIRO—7 Seattle | CHAN—8 Vancouver | KCTS—9 Seattle | KSTW—11 Tacoma | KVOS—11 Bellingham | KTVW—13 Tacoma

6:00 P.M.
2—Baseball continued
4—News
5—News
6—Baseball continued
7—News
8—News
9—Zoom
11—Star Trek
12—It Takes a Thief
13—62730

6:30 P.M.
2—Baseball continued
4—News
5—News
6—Baseball continued
7—Mike Douglas
8—News
9—Telecourse
11—Star Trek
12—News
13—62730

7:00 P.M.
2—Baseball continued
4—To Tell the Truth
5—Truth or Consequences
6—Baseball continued
7—Mike Douglas
8—Community Access
9—Book Beat
10—Versus
11—It Takes a Thief
12—Here's Lucy
13—62730

7:30 P.M.
2—Baseball continued
4—Untamed World
5—Police Surgeon
6—Baseball continued
7—New Price Is Right
8—Fred Davis
9—Day At Night
10—Versus
11—It Takes a Thief
12—Hollywood Squares
13—U.S. Adventure

8:00 P.M.
2—Hourglass
4—The Cowboys
5—Chase
6—Family Affair
7—Hudson Brothers
8—Movie: Land Raiders
9—Legacy
10—Britain on Parade
11—Movie: Farewell To Arms
12—Doctor in the House
13—Movie: TBA

8:30 P.M.
2—Hourglass
4—Movie: Stranger Who Looks Like Me
5—Chase continued
6—Explorers
7—Hudson Brothers continued
8—Movie continued
9—Dream Machine
10—It's Your Dime
11—Movie continued
12—M.A.S.H.
13—Movie continued

9:00 P.M.
2—International Swim Meet
4—Movie continued
5—Movie: The Healers
6—Good Times
7—Cannon
8—Movie continued
9—Dream Machine continued
10—It's Your Dime
11—Movie continued
12—Tom Jones
13—Movie continued

9:30 P.M.
2—Let's Do It
4—Movie continued
5—Movie continued
6—Adam — 12
7—Cannon
8—Movie continued
9—Boarding House
10—It's Your Dime
11—Movie continued
12—Tom Jones continued
13—Movie continued

10:00 P.M.
2—That Girl
4—Doc Elliot
5—Movie continued
6—Mod Squad
7—Kojak
8—Ian Tyson
9—Festival Films
11—Big Valley
12—Kojak
13—Bob Corcoran

10:30 P.M.
2—Fair Day
4—Doc Elliot
5—Movie continued
6—Mod Squad continued
7—Kojak
8—Target: Impossible
9—Day at Night
11—Big Valley
12—Kojak
13—Bob Corcoran

11:00 P.M.
2—News
4—News
5—News
6—News
7—News
8—News
11—Dragnet
12—Dragnet
13—Movie: TBA

11:30 P.M.
2—News
4—Wide World Special
5—Johnny Carson
6—News
7—Movie: Face of Fu Manchu (11:45)
8—News
11—Untouchables
12—Movie: Assignment K
13—Movie continued

12 MIDNIGHT
2—Movie: Cold Wind In August
4—Special continued
5—Johnny Carson
6—Movie: Creature of the Walking Dead
7—Movie continued
8—Movie: Grapes Of Wrath
11—Untouchables
12—Movie continued
13—Movie continued

12:30 A.M.
2—Movie continued
4—Special continued
5—Johnny Carson
6—Movie: Rogue River
7—Movie continued
8—Movie: Storm Over The Nile
12—Movie continued

ALL TIMES ARE LOCAL

CHANNELS RESERVE RIGHT TO MAKE LAST-MINUTE CHANGES

EARLY THURSDAY

8:00 A.M.
4—Jeff's Collie
5—Today
6—Canada A.M.
7—J. P. Patches
8—Canada A.M.
11—Leave It to Beaver
12—Frisky Frolics
13—Cartoons

8:30 A.M.
4—News
5—Today
6—Island Good Morning
7—Captain Kangaroo
8—Romper Room
11—New Zoo Revue
12—Frisky Frolics
13—Cisco Kid

9:00 A.M.
4—News
5—Seattle Today
6—Ed Allen
7—News
8—Party Game
11—Joker's Wild
12—Joker's Wild
13—Voyage

9:30 A.M.
4—Not For Women Only
5—Seattle Today
6—Pay Cards
7—News
8—Pay Cards
11—Gambit
12—Gambit
13—Voyage

10:00 A.M.
2—Mon Ami; Friendly Giant
4—Merv Griffin
5—High Rollers
6—Mon Ami; Friendly Giant
7—Now You See It
8—Eye Bet
11—Calendar
12—Now You See It
13—Shortcuts to Sewing

10.30 A.M.
2—Mr. Dressup
4—Merv Griffin
5—Hollywood Squares
6—Mr. Dressup
7—Love of Life
8—Kareen's Yoga
11—Calendar
12—Love of Life
13—Jack LaLanne

11:00 A.M.
2—Sesame Street
4—Merv Griffin
5—Jackpot
6—Golden Years
7—Young and the Restless
8—Summertime '74
11—Get Smart
12—Young and the Restless
13—Honey West

11:30 A.M.
2—Sesame Street
4—Pyramid Game
5—Celebrity Sweepstakes
6—Eye Bet
7—Search for Tomorrow
8—Summertime '74
11—Mayberry R.F.D.
12—Search for Tomorrow
13—Galloping Gourmet

12 NOON
2—Luncheon Date
4—Password
5—Jeopardy
6—News; Ida Clarkson
7—News
8—News; Beat the Clock
11—My Favorite Martian
12—Merv Griffin
13—Movie: TBA

12:30 P.M.
2—Luncheon Date
4—Split Second
5—Days of Lives
6—Movie: Run For Cover (12:45)
7—As the World Turns
8—Movie: Run For Cover (12:45)
11—Cartoons
12—Merv Griffin
13—Movie continued

1:00 P.M.
2—Food For Thought
4—All My Children
5—Doctors
6—Movie continued
7—Guiding Light
8—Movie continued
11—Movie: We're Not Married
12—Merv Griffin
13—Movie continued

1:30 P.M.
2—Family Court
4—Let's Make a Deal
5—Another World
6—Movie continued
7—Edge of Night
8—Movie continued
11—Movie continued
12—To Tell the Truth
13—Movie: TBA

2:00 P.M.
2—Juliette and Friends
4—Newlywed Game
5—How to Survive a Marriage
6—Movie continued
7—Price Is Right
8—Movie continued
11—Movie continued
12—Price Is Right
13—Movie continued

2:30 P.M.
2—Generation
4—One Life to Live
5—Somerset
6—Talk Back
7—Match Game
8—Somerset
11—Cartoons (2:45)
12—Match Game
13—Movie continued

3:00 P.M.
2—Take 30
4—General Hospital
5—Name That Tune
7—Take 30
7—Tattletales
8—Another World
11—Marine Boy
12—Mike Douglas
13—Cisco Kid

3:30 P.M.
2—Edge of Night
4—Girl in Life
5—Movie: Treasure Of San Gennaro
6—Edge of Night
7—Movie: Modesty Blaise (Conclusion)
8—What's the Good Word
11—Speed Racer
12—Mike Douglas
13—Uncle Waldo

4:00 P.M.
2—Forest Rangers
4—Brady Bunch
5—Movie continued
6—Forest Rangers
7—Movie continued
8—Anything You Can Do
9—Sesame Street
11—Flintstones
12—Funorama
13—Cliffhangers

4:30 P.M.
2—Newfoundland Holiday
4—Bonanza
5—Movie continued
6—Newfoundland Holiday
7—Movie continued
8—Flintstones
9—Sesame Street
11—Munsters
12—Bewitched (4:50)
13—Bullwinkle

5:00 P.M.
2—Zoo World
4—Bonanza
5—Movie continued
6—Family Affair
7—News
8—Mod Squad
9—Mister Rogers
11—I Dream of Jeannie
12—It Takes a Thief (5:20)
13—Westerners

5:30 P.M.
2—That Girl
4—News
5—News
6—News
7—News
8—Mod Squad
9—Electric Company
11—Beverly Hillbillies
12—It Takes a Thief
13—Batman

ALL TIMES ARE LOCAL

CHANNELS RESERVE RIGHT TO MAKE LAST-MINUTE CHANGES

RADIO LOG

AM Stations — Victoria: CJVI, 900; CFAX, 1070; CKDA, 1220; Vancouver: CJOR, 600; CBU, 690; CKLG, 730; CKNW, 980; CKWX, 1130; CHQM, 1320; CKVN, 1410. Seattle: KIRO, 710; KOMO, 1000; KING, 1090. Bellingham: KARI, 550. Port Angeles: KONP, 1450.

FM Stations — Victoria: CFMS, 98.5. Vancouver: CKLG, 96.3; CFQM, 103.5; CBC, 105.7; CBUF, 97.7 (French—6 a.m. to 1 a.m.). Seattle: KIXI, 95.7; KLSN, 96.5; KING, 98.1; KIRO, 100.7; KETO, 101.5. Tacoma: KTNT, 93.7; KLAY, 106. Edmonds: KBIQ,105.3. Bellingham: KERI, 104.3.

Major Newscasts: CBC-FM, 4 p.m.; BBC News, Monday to Saturday; National news: CFAX, CKDA and CJVI, 8 a.m., 12 noon (noon report), 5:30 p.m. (news hour); Saturday and Sunday, 8 a.m., 12:30 p.m., 6 p.m. and 10 p.m.

Most stations broadcast news bulletins on the hour and on the half-hour at early morning and evening peak periods.

25 TEACHERS

ADVERTISEMENTS IN THIS CLASSIFICATION MUST COMPLY WITH THE BRITISH COLUMBIA HUMAN RIGHTS ACT SEE COLUMN 1

CERTIFIED AND EXPERIenced pre-school supervisor required to direct and co-ordinate our day-care programs for infants, pre-schoolers and school-age children. Unique challenge for a leader with administrative ability to contribute to an established family service with further potential for development. Salary negotiable. Submit full details to Executive Director, Bishop Cridge Centre for the Family, 27 Hayward Heights, Victoria, B.C.

WANTED: A CO-OPERATIVE pre-school supervisor for Esquimalt, starting October. Applicants eligible for licensing by Community Care should submit written application by August 16, to Mrs. Sylvia Scott, 542 Fraser St., Victoria, B.C.

WANTED: UALIFIED INSTRUCTors for flute, clarinet, saxophone, guitar, banjo and piano. Versatile person preferred. Able to teach several instruments. Neat appearance essential. Apply in person, Bernie Porter Music, 382-9542.

26 PART TIME OR TEMPORARY HELP

ADVERTISEMENTS IN THIS CLASSIFICATION MUST COMPLY WITH THE BRITISH COLUMBIA HUMAN RIGHTS ACT SEE COLUMN 1

RECEPTIONIST-TYPIST
Steady part time position for Saturdays—plus some periodic extra hours. Reasonable pay. For interview phone Shelbourne Office at 477-1841. MRS. FORGAARD, Block Bros. Realty.

MATURE PERSON TO WORK part time, 7:30 a.m. to 11:30 a.m., Monday to Friday, as case aide in methadone clinic. References required. Call 383-0521 between 1:30 p.m. and 3:30 p.m. to arrange interview.

PART-TIME LAUNDRY DUTIES available during weekdays for mature person at private hospital. Quiet and pleasant atmosphere. Non-smoker preferred. Phone 598-4521.

MATURE WOMAN FOR PART-time kitchen and counter work, day shift, apply in person to the Jolly Friar Coffee Shop, 755 Cormorant Street.

CHAMBERMAID WANTED FOR part-time work. Conscientious, mature person. Phone 658-1051 evenings.

PART TIME HOUSEKEEPER, 16-20 hours per week, to look after 2 girls ages 2 and 4. Henderson area. References please. 592-6528.

LADY WHO CAN DRIVE A truck or car and do other odd jobs as needed, Good Shepherd Shelter, Mill Bay.

PART TIME BABYSITTER, close to Hillside Plaza, prefer active pensioner. 592-7962.

PART TIME COCKTAIL waitress wanted for veterans club. 385-9066.

BABYSITTER WANTED, 3 EVEnings a week, my home, for 2 little girls, ages 1 and 3. 384-5952.

30 SITUATIONS WANTED

MIDDLE-AGED COUPLE WOULD like to relocate on Vancouver Island. Have own pedal boats, cycle boats, canoes, kayak, motors. Would consider a concession or any other offer. Mail replies to: W. A. Mitchell, 70 Mile House, B.C.

EXPERIENCED DENTAL ASSISTant receptionist desires morning employment in small business or professional office. Excellent references. Phone 478-9283.

CASUAL WORK — PAINTING, waterproof stucco, basements with silicone, gutters cleaned, sealed, installed. Repairs. 388-7941, 384-0941, Wesley.

BABY-SITTING MY HOME, DAYS only, any ages including newborn hone 382-4006.

HAVE CLASS 1 LICENSE, would like to drive gravel truck or similar on weekends. 478-3080.

HEY GUYS HOW ABOUT HAVing your Apt. cleaned, from an efficient fast woman? 388-9710.

EXPERIENCED, WANTS TO finish apprenticeship in carpet laying. Phil 385-6502.

MAN WITH TRUCK WISHES ODD jobs. 478-3281.

PRACTICAL NURSE DESIRES work in private homes. 388-5006.

33 BANDS, MUSICIANS and ORCHESTRAS

THE CREATIVE ARTISTS LISTing Agency. Where The Artist Lives. 1225 Sunnyside Ave. 384-1065, 2 p.m. to 7 p.m.

WEDDINGS, SPECIALIZED music James Gurr. 478-2468.

36 BUSINESS SERVICES and DIRECTORY

Accounting Service

ACCOUNTING, PAYROLLS, INCOME TAX, AUDITING CORPORATION PROCEDURES WE are SPECIALISTS in our field offering a FULL RANGE of ACCOUNTING and BUSINESS Counselling Services backed by OVER 25 YEARS EXPERIENCE
SIMKIN ACCOUNTING SERVICE 31-A CADILLAC BUILDING (TOP FLOOR) VICTORIA, B.C. 386-7074

Auto Glass

AUTO GLASS
Mobile-Van Home Service our specialty
Bossom Class Co. Ltd.
I.C.B.C. Insurance Claim Centre
382-3031

Bookkeeping

BOOKKEEPING SERVICE FOR small businesses, reasonable rates. 384-1848.

Cabinet Making

CUSTOM BUILT WOODWORKing, living room furniture to small construction projects. 592-1057.

Carpenters

FRAMING CREWS
Available, experienced in house and apartment construction. Phone 386-1713 or 386-9384. Landmark Consultants

GENERAL CARPENTRY, COMplete home repairs, sundecks, carports, and concrete work. Free estimates, reasonable. References. 385-2865 or 478-8894.

EXPERIENCED CARPENTRY, renovations, decks, basement finish, additions, repairs, reasonable rates, references. 384-2323.

SUNDECKS OUR SPECIALTY Call 652-3536 after 5 p.m. for a free estimate. We also handle fences, patios, sidwalks, etc.

KITCHEN CABINETS, RENOVAtions, custom-made furniture. Free estimates. 656-5321, 479-2197.

EXPERIENCED CARPENTRY, home and office renovations, additions. Reasonable rates. 656-2879.

EXPERIENCED CARPENTER, renovations and additions, residential or commercial. 479-6217.

ARBORITE WORK AND ALTERations. Reasonable rates. Work guaranteed. 479-3342.

SUNDECKS, CARPORTS, PATIOS and fencing. Free estimates. Phone 652-3729.

SMALL JOBS MY SPECIALTY Howie

Carpets and

HOURIGAN'S
CARPETS AND LINOS LTD.
FLOOR COVERING SPECIALISTS
715 PANDORA AVE. 386-2401

PRIVATE CARPET CONTRACtor can completely install carpets. With shags, kitchen carpet, sundeck, upstairs, downstairs and the stairs at very, very reasonable rates. Free estimates over the phone. Cash talks. 658-5174.

36 BUSINESS SERVICES and DIRECTORY

Carpets and Linoleum

Floor Coverings
Carpet — Lino — Vinyl
Free Estimates
NO OBLIGATION
386-2951
1126 QUADRA
We're No. 'One'

stevens interiors ltd.

Carpet Cleaning

CARPET TREND DEVALUES CARPET PRICES FREE ESTIMATES
SPECIAL HARDINGS: Lynnwood Acrilan Plus — The Ultimate Family Textured Plus. Reg. $16 WHILE PRESENT STOCK LASTS $9.95 SQ. YD.
ALSO SEE OUR AD IN MISCELLANEOUS
CARPET TREND Skinner and Bay—Vic West 386-7501

CARPET KILLERS
Those grimy little stains can really kill the life of your carpet. Coit can remove them all with their "Gentle-Steam" (60% more effective than mere shampooing!) Coit pampers your carpet and guarantees the job. Phone Coit 477-9529 for free estimate — no obligation.

CARPETORIUM
Victoria's largest and oldest carpet and upholstery cleaners. We specialize in home cleaning.
642 QUEENS AVE. 384-4128
FREE ESTIMATES

Cement Contractors

DAVIDSON CEMENT CONTRACtors specializing in patios, sidewalks, driveways, etc. Phone Larry, 386-1291 or Doug, 384-6962.

Cleanup Services

LO-COST CLEANUP AND DELIVERY SERVICE
Composts, yards, basements, etc. Also, demolition of small sheds, garages, fences, and trees felled.
384-4929

NO CHARGE AND UP
Two young responsible men have large truck. Basement, attics, composts, etc. Very reasonable. Bob's, 386-2451 anytime.

ALLANSON'S CLEANUP LONG grass cut, power edging. Composts, rubbish, basements, yards cleaned up. Also have large truck for big jobs. 386-9022.

PROMPT AND EFFICIENT SERvice. Cleaning of yards, basements, gutters, and hauling of debris. Call Larry 388-6373.

DAVIES BROS. CLEANUP SERVICE
Attics, basements, yards, compost etc. 642-3057.

HAULING CLEAN UP SERVICE-call Roger. Phone 592-6851.

MAN WITH PICKUP — SMALL cleanups. Anytime. 386-6049.

CLEAN UP AND HAULING free estimates. 592-4291.

Contractors

ADDITIONS REMODELLING HOME and OFFICE
Second storey, re-roofing, basement finished, high standard workmanship, free estimates. Hart Enterprises, 386-1713 or 386-9584.

WHEATON CONSTRUCTION LTD.
General Contractors
Building Consultants
382-2159

CONTEMPRA-DESIGN
Houses, additions, garages, carports. Designing and building. Quality workmanship. 386-8020, 6 p.m.-7:30 p.m. Jerry Royds.

R. G. MASSEY ROOFING AND General Home Improvements. The one stop Shop for home maintenance and repair. We do it all. For a better job call Bob. 598-6194.

LOTUS CONSTRUCTION
382-9046, day and night
Fine design; interior and exterior wodwork. Also garden fences.

T. and C. BUILDERS LTD.
General Carpentry
Framing, 385-5293 — 385-8587

FARMER CONSTRUCTION
Design — Renovations
388-5121

KITCHEN CABINETS, RENOVAtions, custom-made furniture. Free estimates. 656-5321, 479-2197.

FEATURE KITCHEN CENTRE
2610 Douglas 385-4921
QUALITY WITH ECONOMY!

FRANKLIN'S CONSTRUCTION — sundecks, fencing, gutters and general repairs. 382-2732, 479-3035.

TOCANA CONSTRUCTION
385-3933 or 386-8291

Coins and Stamps

SELLING, BUYING SILVER AND gold coins and collections. 388-5740.

Drafting

CONSTRUCTION DRAWINGS, rendering or presentation, any medium. Residential, commercial, or institutional. Own office or yours. N. Palmer. 385-5387 anytime.

Draperies

SAVE YOUR DRAPES!
Those shabby drapes can be brought back to life by the COIT experts. The best cleaning service available and that's guaranteed. Phone 477-9529 for free estimate no obligation.

ISLAMORADA DESIGNS
Custom made draperies, slip covers, furniture recovering, and restoring, your fabric or ours. 656-5896.

Dressmaking

HEATHER'S DRESSMAKING reasonable rates. Satisfaction guaranteed. Phone 598-8905 anytime.

BRIDAL RETAIL AND RENTALS, costumes, formals. 28 Burnside W., 385-1542. Fashion Craft Shop.

ANN'S DRESSMAKING AND ALterations, 9-5 only, please. 386-9466.

Drywall

WILL DRYWALL, TAPE AND texture new home, renovated homes, rumpus rooms. Free estimates. Call 383-2336 anytime.

PACIFIC DRYWALL — DRYwall, taping, texturing and spatter coat. Call Frank anytime. 746-6311 Duncan.

TOP QUALITY DRYWALL, boarding, taping, texture, ceiling, and wall spray, call Bill, 384-3823 or Barry 383-2337.

Electrical Contractors

OLDER HOMES REWIRED — NO down payment. We finance through B.C. Hydro Plan.
EDDY'S ELECTRIC— 385-7666

Excavating

TRACK BACKHOE
¾-¾ yard
Rollim Excavating Ltd.
385-3641 479-3280

Gardening

STUMPS REMOVED FROM your lawn, $1.25 per inch diameter. Greenleaves Tree Services, 386-1611, 479-8525.

GARDEN CLEAN-UP, DESIGNing and redesigning. Lawn care and maintenance. 385-1646.

GOING ON HOLIDAY? WILLING to do gardening, watering, hedges, and odd jobs. Call Bob, 592-3972.

36 BUSINESS SERVICES and DIRECTORY

Gardening

GARDENERS. EXPERIENCED gardeners now available in greater Victoria at inexpensive rates. Call between 6 and 8 p.m. 385-1575, ask for George or Glen.

MAINTENANCE DIVISION Of Barker Landscaping Ltd. Quality garden care, aerating, power raking, fertilizing, pruning, weed control. 382-8323.

VAN HUET GARDEN MAINTEnance. Aerating. Lawn Care Clean-up. Pruning, etc. Commercial and residential maintenance. 383-6560.

E. JACOBSEN'S GARDENING Maintenance, serves greater Victoria, all requirements done, Scandanavian workmanship. 479-6422.

OAK BAY GARDEN SERVICE, garden cleanup, maintenance, landscaping, mulching and fertilizing. 592-0687 or 598-1340.

EXPERIENCED GARDENERS at inexpensive rates. Phone between 6 and 8 p.m. 385-1575.

Hairdressers

VICTOR
Previously at The Den. European hairstylist to gentlemen and their sons. Personalized hair styles, body perms, colouring, hair replacement. Located at Paul's Motor Inn, Douglas at Chatham. Appointment 384-4622.

Home Improvements

HANDYMAN WITH PICKUP will do painting, renovations, repairs, landscaping and clean-up in Central and North Saanich area, free estimates. 656-1840 after 5

RENOVATIONS AND ADDITIONS. Carpentry plus drywall boarding and taping. 388-4775, 7:00-8:00 a.m.

Landscaping

VIC'S LANDSCAPING LTD.
383-7461
All phases of landscaping and rock work done. We are not too big, but big enough to guarantee 100 per cent quality and workmanship. Terms arranged.

JACO
Stone work and landscaping. Free estimates, reasonable. 479-8111 or 382-6356.

BARKER LANDSCAPING Lawn and shrub specialists. Professional stone masonry for walls, steps, patios, fireplaces, etc. Free estimates. Terms. 382-8323.

SAANICH LANDSCAPING Rockwalls, etc. Complete landscaping. 479-6490. The lowest price.

Masonry

R. G. MASSEY MASONRY, CEment work, chimney repairs. Masonry work of all types. Low rates. Free estimates. 598-6194.

MULTI-COLOUR STONE AND slate fireplaces. House front faces. Cinkes Masonry, 479-7348.

STONEWALLS, FIREPLACE FACings. Tile work, brick and slate. Tony. 386-9457.

D. J. CONSTRUCTION Brickwork, chimney and fireplaces. 477-6673.

JOE MARTINS STONE MASON
385-3641

Miscellaneous Service

JOHN'S DRILLING
$7 per ft., plus casing. Also installs pressure pumps which require motor or impellers. Also submersibles. All work guaranteed. 478-9726.

BILL'S BACKHOE SERVICE Septic tanks and drainage—478-4473.

Moving

BISSON'S MOVING, 384-6442
Piano, household and apartment moving.

FURNITURE AND APPLIANCE moving, general delivery, very reasonable. Econotransfer 382-7506.

EAGLE DELIVERY & CARTAGE Moving and Storage. Courteous service, 478-7087.

Painters and Decorators

LOW COST PAINTING, EXPERIenced painters at inexpensive rates. Call for estimates at 385-1575.

B.M.B. PAINTING AND ROOFing contractors. Residential and commercial. Free estimates. Reasonable rates. 479-4547 or 385-3792.

PAINTING AND DECORATING reasonable rates. Satisfaction guaranteed. Terms. 382-7885, 479-2473.

FOR INTERIOR AND EXTERIOR painting, and paper hanging call Dennis, 592-2025.

INTERIOR AND EXTERIOR painting, wallpapering, all kinds a specialty, phone Jim, 384-3571.

PAINTING — DRYWALL, patching and texture ceiling. Free estimates. 479-3493.

36 BUSINESS SERVICES AND DIRECTORY

Painters and Decorators

VICTORIA PAINTING AND SUNDECK COATING
Brush or Spray Painting, interior, exterior, commercial, residential, painting and wallpapering. Hyplon and Neoprene Sundeck coating. New and repair. Terms of work guaranteed. 385-5590. 24 hour service.

ISLAND DECORATORS
Painters Paperhangers
Spray Painters
Plaster Repairs
Convenient Time Payments
383-9059 Eves. 382-1479

CLARK AND PATTISON PAINTING CONTRACTORS LTD.
Brush or spray. Paperhangers. Texture and vinyl work. Will do all or part of any job. Paint store. BAPCO, GENERAL and PRATT AND LAMBERT paints, and rentals of all painters' equipment. Terms if desired. Phone 384-0443, 760 Bay St.

BROTHERS PAINTING AND DECORATING
Free appraisals, color consultant. All types of painting. All types of repairs. Commercial, farm, residential. Lowest rates. Terms. Work guaranteed. 383-8112.

DOWSON PAINTING CONTRACTOR 385-6042
Residential, commercial, free appraisals, color consultant, low rates, work guaranteed.

PAINTER, DECORATOR, INTErior, exterior, nice clean job. Free estimates. 15 years experience. Guaranteed work. Call anytime, 598-8240.

HAVE YOUR EAVES PAINTED carefully while the weather is good. Top quality material. 386-7097 or 388-4893.

INTERIOR—EXTERIOR Special low rates. For clean job. Self-employed. Phone Douglas at 477-5207.

PAINTING EXTERIOR AND INterior, paper hanging. Prompt service. Joseph Highton. Phone 477-2839.

Plasterers

STUCCOING, PLASTERING Alterations. Reasonable. 479-4779.

Plumbing and Heating

DAVID'S PLUMBING AND HEATING
Repairs, bonded gas fittings, fire sprinkler work, water tanks, fixtures, hot water heating. 477-8216.

LOYD WOOD LTD., COMPLETE residential and commercial plumbing and heating service. 384-9088.

Roofing and Siding

B.M.B. PAINTING AND ROOFing Contractors. Residential and commercial. Free estimates. Reasonable rates. 479-4547 or 385-3792.

R. G. MASSEY ROOFING AND General Home Improvement. For a better job call Bob, 598-6194.

ECONOMICAL ROOFING, ROOF repairs, gutter cleaning, and external painting. 382-7506.

36 BUSINESS SERVICES and DIRECTORY

Roofing and Siding

PARKER JOHNSTON LTD.
1855 BLANSHARD. 382-9181
"Roofing Victoria Since 1935"

Sewers

EWERS AND STORM DRAINS nstalled. Medallion Construction. 479-3206, 479-4500.

JOSE SEWER CONNECTIONS, all guaranteed. Free estimates. Reasonable 598-4467, 384-3047.

PEDERSEN EXCAVATING, free sewer estimates. 479-5963.

Tailors

OAK BAY TAILORS
Expert repairs for ladies or gents.
1826 Oak Bay Ave. 598-4131

Tree Service

CEDARDALE TREE SERVICE
A complete scientific service. Large shade trees and ornamentals. TREE REMOVALS.
Chas. Cowie (Rep.) 385-9931

GREENLEAVES TREE SERVICES
Stump removal, topping, pruning. Trees moved, landscape design. "The Problem Solvers."
386-1611 Call us 479-8525

DAVIES BROS. TREE SERVICE Over 20 years experience in dangerous trees this includes topping, limbing and falling. 642-3057.

Upholstery

GRUBBY FURNITURE?
Why put up with your couch and chairs looking so grimy. Coit can bring them back to life with their world famous upholstery cleaning. Call Coit 477-9529 for free estimate — no obligation.

DANISH UPHOLSTERY
Phone 652-1591 Anytime
FREE
Estimates — Delivery — Pickups

38 TRAVEL

HOLIDAY NEWS
Weekly Departures
RENO — DISNEYLAND
HAWAII — LAS VEGAS
LONDON — SPAIN
Bookings and Information
386-2431
TRAVELLERS INTERNATIONAL

Xmas Charter
TO LONDON
DEC. 19 — JAN. 6
$345 RETURN
BUDGET TRAVEL
384-7121

FOR YOUR TRAVEL REQUIREments call: Western Canada Travel Service Ltd., 729 Johnson Street. 382-6160.
Where In The World Can We Send You

39 PERSONALS

DIAL-A-THOUGHT FOR A HELPful thought. 592-4332.

PREGNANT AND DISTRESSED? Birthright can help you. 384-1431.

39 PERSONALS

YOUNG HEALTH-MINDED BUSInessman wants to meet free young girl who wishes to travel in Canada and abroad. All expenses paid. Requirements: neat, attractive, no-smoker, little typing necessary, health and outdoor-minded. Reply to Victoria Press Box 127.

DID YOU WITNESS OR HAVE you knowledge of a single motor vehicle accident involving a B.C. Telephone ½-ton truck in the 2900 block Sooke Road. The accident occurred August 1, 1974, between 9:00-12:00 midnight. If so, please phone 383-9444. Reward.

MATRIMONIAL-MINDED GENtleman, financially secure, would appreciate a woman of high average intelligence, honest and sincere, slim, refined, stable, 39 to 45. Reply in strictest confidence to Victoria Press Box 238.

CANADIAN MOTORSAILER IN Caribbean has space for six young people for cruising. You pay $5.00 per day for food and must be useful and compatible. Phone 656-2864, ask for Skipper.

URGENTLY NEEDED — RIDE to Camosun College or Hillside Shopping Centre starting Aug. 9, Colwood district leaving around 8 a.m. 478-9468.

WIDOW, EARLY THIRTIES, TWO children, non-drinker, would like to meet sincere single gentleman, 35-45 for outings, companionship. Victoria Press, Box 276.

THE PEN MATE CLUB
An excellent way to find a friend or a mate.
BOX 2308, CALGARY, ALBERTA

ALCOHOLICS ANONYMOUS Drinking problem? Want to quit? Phone 383-0415; P.O. Box 1.

HAVE YOU EVER DONE COMnetitive walking? Please phone 385-3717.

40 BUSINESS PERSONALS

KEEP YOUR MEMORIES ALIVE with professional wedding photography. They will last Forever and Ever and Ever Ev . . . Royal Oak Studio (Royal Oak Shopping Centre) 479-9422.

LONELY? LET ME HELP YOU find a compatible companion for a happier fuller life. Confidential. Write Emily Quest, P.O. Box 5220 Victoria.

VICTORIA HYPNOSIS CENTRE Consultants, certified by International Society for Professional Hypnosis. 101—645 Fort St. 388-9722.

1 AND 5 YEAR SAVING CERTIficates yield 10% guaranteed interest. No minimum deposit required. Norfolk Trust, 1004 Blanshard. 384-0912.

DO YOU HAVE A WILL? Does your spouse have a Will? Draw your Will up at Norfolk Trust, 1004 Blanshard St., 384-9012.

VICTORIA HYPNOSIS CENTRE Consultants, certified by International Society for Professional Hypnosis. 645 Fort, 388-9722.

HAVE YOUR HOROSCOPE PERsonally done, accurate, confidential. Call Rosheen 383-0405.

VICTORIA ESCORT SERVICE, male and female escorts for any occasion. Rob. 382-6405.

ASTROLOGER CARLO
383-1702

MRS. PAYN-JONES TRANCE medium. 386-3603.

42 EDUCATION

LITTLE ROBIN PLAY SCHOOL, children 3-5, 2, 3 or 5 sessions a week. Lake Hill-Cedar Hill X-Roads area. 479-6737.

TUTORING — PROFESSIONAL help by experienced teacher. French, Math, new and old method. 598-2331.

EXPERIENCED REMEDIAL teacher, available to help students grades 1 to 8. 598-6478.

COUNSELLING AND TUTORING, B.C. Professional License, 382-6272 after 6:00

60 FUEL

DAVIES BROS. FUEL
Alderwood, green or seasoned, $25.000 per pickup load, delivered. 642-3057.

MIXED WOOD, ONE LOAD $10.00. Best Fuel Company — 384-5524.

65 BUILDING SUPPLIES

SAANICH LUMBER YARDS
3041 Douglas St. 385-2486
Night Phone, 479-1423
Materials for 12'x20' Garage (roofing extra) $290.00
Sabot kit (sailing) $47.00
Pram-Dinghy kit $37.00
8'x16'-Greenhouse $205.00
Work bench materials $10.50
Compost Box, 4x6 $10.00
Garden Sheds, 6'x7'6" $111.00
Chicken coops, any size
Fencing of wood available

CEDAR, ALL DIMENSIONS. Fencing, custom sawing, Hidden Valley Sawmill Shawnigan Lake, 743-2830. Open evenings and weekends.

CEDAR FENCING, SHAKES grape stakes, snake fence rails. 652-2943.

65 BUILDING SUPPLIES

Cubbon on Cook
Lumber and Building Supplies

Size	PCS.	6ft.	8ft.
1x2 M-R boards	12	$2.64	$4.69
1x3 M-R boards	6	$1.59	$2.89
1x4 M-R boards	6	$2.09	$3.89
1x6 M-R boards	4	$2.29	$3.79
1x8 M-R boards	4	$2.89	$5.19
1x10 M-R boards	4	$4.59	$7.59
2x2 Util.	6	$2.29	$3.84
2x3 Util.	1	.45	.72
2x4 Util.	1	.59	.99
2x6 Util.	1	.90	$1.76
2x8 Util.	1	$1.20	$2.32
2x4 92 Econo studs	25		$11.95
2x4—6 Econo	25		$ 8.95
2x4—8 Econo	25		$11.95
2x4—10 Econo	25		$14.95
STAIN—Grn and Brn. Gal.		$ 4.99	$ 3.99
R-7 2½ ins. 100 SF RI		$ 7.99	$ 6.99
4x8 ¾" sanded Deg		$14.19	$10.99
Gyroc 4x8 ¼		$ 3.10	$ 2.69
12x12 ceiling tile 64SF		$15.55	$ 9.99
4x8 ⅜ part. board		$ 5.95	$ 3.95
4x8 ¾ part. board		$ 9.95	$ 7.95
4x8 Windsor Rosewood		7.95	$ 6.79
3 ft. basketweave fence, L.F.			$ .94
¾"x8 sub cedar siding, L.F.			$ .08
Relect slab doors from			$ 3.99
RJX louvred bifold panels			$ 4.99
RJX louvred bifold panels			$ 3.39
PLYWOOD SPECIALS			
48x96x¾ Elm			$29.95
48x80x⅜ rough tng			$ 8.49
48x84x⅜ rough "D"			$ 4.89
1720 Cook Chargex			384-8181

STEWART HUDSON
BUILDING SUPPLY CENTRE
DRESSED OR ROUGH CEDAR
2x8 —reg. 53c Sale 43c lin. ft.
2x10—reg. 74c Sale 59c lin. ft.
2x12—reg. 95c Sale 79c lin. ft.
1x3—3'—KD cedar 35c ea.
SCROLL TOP FENCING
36" $25.88
42" $29.88
FIBREGLASS PANELS
26x96 special $5.88
26x120 special $7.88
26x144 special $9.88
CEDAR COMPOST BOXES
Complete with hinges for flap. All precut — ready to assemble $13.95
ROLLS and ROLLS of INDOOR-OUTDOOR CARPET in stock in the basement showroom.
CHARGES — BUDGETS
OPEN MON. THROUGH SAT.
7:30-5:30 — 386-3211
400 Gorge Rd. East
STEWART AND HUDSON LTD.

MOORE WHITTINGTON LUMBER LTD.
2614 BRIDGE ST.
386-1331
PRE-HUNG ENTRANCE and INTERIOR DOORS and frames.
FOR THE HOBBIEST: shorts of hardwood lumber.
SLIDING WOOD PATIO DOORS. C.M.H.C. approved.
WOOD SASH — WOOD DOORS, manufactured in our own factory.
Custom Planing and Resawing
Victoria's only complete SASH DOOR and MILLWORK MANUFACTURING PLANT located at 2614 BRIDGE ST.

S. J. PEDEN LTD.
PLYWOOD SPECIALS
4x8x½ sanded Poplar 10.75
42x96x¾ sanded Fir 8.65
4x8 FIR PLYWOOD

unsanded		sanded	
⅜"	5.95	¼"	$6.95
⅝"	9.75	11/16"	13.25
¾"	12.25	¾"	13.50

Building a camper or trailer? Plans and all materials in stock at reasonable prices. Many items used in building or fitting out boats.
S. J. PEDEN LTD.
2855 QUESN

77 MOTORCYCLES

IT'S ELECTRIC!

The Charger

Exclusive To

Brian Holley Motors

Anyone can ride this fantastic breakthrough in pleasure cycles!

—No Pollution
—No Noise
—No Gears
—No Gas
—No Oil

Brian Holley MOTORS LTD.
FIAT
VOLVO
3319 Douglas
384-1161
Dealer Lic. D-6318

1970 YAMAHA 100 CC TWIN, good condition, asking $325. 384-8549, after 5 p.m.

'74 SC500 YAMAHA. EXCELLENT condition. Duncan 746-5596.

ONNEVILLE 650, 6,500 MILES. Can be seen at 119 Bushby St.

MUST SELL. 1973 250 CC HUSKY cross country, $950. 656-2405.

'70 YAMAHA 200. PERFECT CONdition. Sep 92-6200, ask for Peter.

FOR SALE HONDA 350 1971. 656-1987.

1973 YAMAHA 250 ENDURO. AS new $900. 598-6677.

1972 750 HONDA 4. EXCELLENT condition, best offer. 383-7692.

1971 BSA 441. $750 OR NEAREST offers. 382-9804 after 5 p.m.

1974 BULTACO ALPINA 250 C.C. 383-2128.

1973 YAMAHA 80 GTMX, EXcellent condition, $360. 478-2440.

78 BICYCLES

Russ Hay On Government
Between Bay and Hillside
384-4792
THE LEADING BIKE SHOP

NOW IN STOCK!
Wagons, Tricycles, Quality Padlocks, Saddlebags, Bike Flags, Foot Pumps.

Robinson's
1307 BROAD 385-3429
Trades, Repairs, Accessories

"BIKE CLEARANCE"
All models, 3-5-10-speeds at 33 prices or less.

MULLINS MARINE SALES LTD.
382-1928 925 Yates St. 382-4515

GORDON'S SPORTING GOODS
1030 Hillside 382-5815

10-SPEED FOR SALE, BRAND new, Champion. $120. Phone 388-5511 before 5 and 383-0870 after 5:30 p.m.

LADIES 10-SPEED, EQUIPPED with handlebar controls and light. $100. 478-5038.

WANTED: 10-SPEED IN RUNning condition or in need of minor repairs. Under $60. 478-3812.

GIRL'S STANDARD 26" BIKE, good condition, $15. 385-5128.

WOMANS 3-SPEED, EXCELLENT condition. 477-5261.

80 BOATS and MARINE

ON DISPLAY

GRAND BANKS 36
LUHRS 32
LUHRS 28
RANGER 26
RANGER 23

USED POWER

47' GRENFELL aft cabin custom built diesel cruiser—By app.
28' F-G Flybridge sedan cruiser. Twin 155 Chry. I-O. Oil stove, radio, sounder. Very complete—By app.
29'6" FLYBRIDGE sedan. Double poly hull. 170 h.p. Ford 6. Oil stove, ready for cruising $11,500
31' SEDAN 85 HP. crown $8700
26' SEDAN Planked hull. 40 HP. Ford. Lots of room $6200
25' BERTRAM 2 bunks, head, galley, sounder, furnace. Twin 120 Mercruisers $11,500

USED SAIL

31' TRI. Lge. cabin with fireplace. A cozy liveaboard $10,500
23' SEABIRD yawl: 6 HP aux. All in good shape $3400
22' SLOOP sleeps two, head, main, jib, jenny, well-kept $2100
21' GLEN-L sloop $2700
18'6 SLOOP F-G hull, 3 berths, 6 HP aux., 5 sails $3500
12' AQUA CAT $345

NATIONAL BOAT SALES

2060 White Birch Rd.
Sidney, B.C. 656-3966

17' FACTORY BUILT INBOARD, new 318 Chrysler marine engine, factory trailer, $2700 or best offer. 743-9354.

ONAN ELECTRIC PLANT, GAS powered, 7½ k.w., completely overhauled, $3,800. Apply Assistant Manager, Canoe Cove Marina.

13' BOAT, 18 H.P. JOHNSON, 1968, and trailer. Complete. Good condition. $850 firm. Phone 477-2365 after 4:30 p.m.

FIBREGLASS OK DINGHY IN racing condition, $600, and 15' Snipe Class sailboat, $400 or offers. Phone 746-7237.

24-FT. CRUISER, ASKING $5,500, depth indicator, propane, 110 volva penta, and much more. Must sell. Phone 642-3584.

14' CLINKER BOAT AND TRAILer, excellent condition, $350. 478-5126.

CAL 20, 5 SAILS, $4,500 OR BEST offer. 479-1137.

23' UNIFLITE OPEN SPORTS fisher, good condition, many options. $8900 or best offer. 592-4505.

28' WHARRAM CATAMARRAN, fully equipped, junk rigged. 385-0827.

$130 SNAP. GOOD SOLID 14' PLYwood fibreglass, seats, controls and 5 h.p. outboard. 386-0193.

17' CARVEL INBOARD POWered, as is $275. 384-2679 evenings.

16' WOODEN BOAT WITH TRAILer $275. 386-1591.

80 BOATS and MARINE

NOBODY UNDERSELLS WORLD OF PLEASURE

U-S-E-D B-O-A-T-S
Used boats are at a premium. These are A-1 priced to suit you!

14' Galspar with 40 h.p. Johnson on trailer $1095
15' Surftamer with 55 h.p. Chrysler on EZ-LOADER trailer $1895

R-E-I-N-E-L-L
—RV 2470—
Very popular hardtop featuring a vista cruise window—will protect you from the elements. Full galley, dinette, sleeps 5, full canvas back, 188 Mercruiser 110.

WE WOULD WELCOME YOUR TRADE

EASY INSTANT CREDIT
1st Pay in October on approved credit
NO MONEY DOWN

USED — USED
O—U—T—B—O—A—R—D—S
Some run well, some not so well, and a number are in pieces. We consider them mechanics specials, and are to be sold on an "as is" basis.

Sears 5 — Johnson 5½
Chrysler 6 6—Evinrude 7½
Viking 15 — Viking 15
Evinrude 35 — Johnson 35
Merc 40 — Merc 65
Chrysler 70 — Chrysler 75
Chrysler 105 — Scott 35
Lots of used parts too!

B—R—A—N—D N—E—W OUTBOARDS
To be sold at cost
Chrysler 12.9 h.p. l.s.
Chrysler 35 h.p. l.s.
Chrysler 35 el. l.s.
Yamaha 9.9 h.p.

WORLD PLEASURE
Next to the Red Lion Inn
382-2222 or 386-8424
9 to 9 — Sats. till 5

Just Arrived!
NEW SHIPMENT OF SANGSTERS

TEXADA 1800
Loaded with standard features like camper canvas, bow rails, sleeper seats, bilge pump-blower wiper, foam flotation, colored hull and 120 Mercruiser I-O
$5995 with trailer

SANGSTER 16'6"
Outboard hulls, fully equipped with full top, sleeper seats, colored hulls, bow rails, foam flotation and more.
Great Selection

SANGSTER 16'6"
Inboard-outboard with 120 Mercruiser power, again loaded with all the goodies.
$5495 with trailer

SEE OUR NEW CHRYSLER BOATS

GARDEN CITY BOATLAND
642 BURNSIDE EAST
388-5561

DUNCAN BOATLAND
15' CAL-GLASS 40-H.P. Mercury M.L. camper top, foam flotation. Bow rails, 900-lb. Roadrunner trailer, $2,838.
16' CAL-GLASS 50 H.P. Mercury, M.L. camper top, foam flotation, 1,700-lb. Roadrunner trailer, $3,388.
SEA RAY, CAL-GLASS, SANGSTER, WINNER TROLLY CRAFT, FIBREGLASS COATS

db DUNCAN Boatland
6045 Trans Canada Hwy.
Duncan 746-4158

BOATERS!
See our large assortment of many useful boating items.
FRIDGES, SINKS, ICE BOXES, INSULATION, HOT PLATES, WINDOWS, SPRUCE FRAMING, HEATERS, PANELLING, TOILETS, FIR PLYWOOD, LIGHT FIXTURES, PLASTIC WATER TANKS, WATER PUMPS, TABLE LEGS and many other useful items.

S. J. PEDEN LTD
2855 Quesnel St.
386-3464

31' SHEPPARD SEDAN CRUISER
Privately owned, luxury equipped and in lovely boathouse-kept condition. Roomy salon includes all the necessary amenities. Sleeps six, loaded with extras like sounder, CB radio, dinghy, hydraulic trim tabs. Powered by twin Chrysler Marine 210's. An opportunity at only $24,900. To view, phone Alex 384-9981.

ALL BAY MARINA
2238 Harbour Rd., Sidney
BOATS—MOTORS—TRAILERS
SALES—PARTS—SERVICE
DEALERS FOR: K and C Thermoglass, Campion boats, Lund boats, Evinrude, OMC Sterndrive, Ez-loader and Roadrunner trailers.

ADVENTURE HOLIDAY CHARTERS
Explore the beautiful Gulf Islands with a skipper-guide aboard modern sailboats up to 42'. For enquiries call Tony Burton Sailing School Ltd. 383-4011 or 477-6325.

HARBOUR MACHINE LTD.
DIESELS
CHRYSLER NISSAN FARYMANN
Gas and Diesel engine rebuilding. Shaft and Prop Repairs.
31 Erie St. 383-6555

HUNTER 19 — MOLDED FIBREglass hull and cast iron keel, fully equipped with main, Genoa, Spinnaker, 2 jibs, stainless steel rigging and outboard motor. Excellent racing history. 477-9806, 477-1623.

16'COBRA SKI BOAT, 125 H.P. Johnson with gauges, 1600 lb. E-Z load trailer, metal flake green, fully ski equipped, tape deck, cigarette lighter, etc. $3950. Call collect, 743-2991 or 743-5532.

12' MOULDED PLYWOOD fibreglass boat, 25 h.p. motor and factory trailer, $495, or swap for house trailer, van or pickup plus cash. Victoria Jeep, Hillside at Rock Bay.

MOVING, MUST SELL: 348 PONtiac inboard, V-drive water-cooled exhaust, excellent condition, heavy trailer included. $3600 or nearest offer. Phone 382-4652. After 3 p.m., 743-2044.

17 FT. PLYWOOD BOAT, 60 H.P. Evinrude, tilt boom tee-nee trailer, only $1395; take pickup or van in trade. D-5578.
VICTORIA JEEP
HILLSIDE at ROCK BAY

17 FT. 6 IN. GLENELLE CABIN boat, all mahogany from deck up, with '69 55 h.p. Johnson, Tandem wheel boat trailer. 19 ft. Brandimayr with 75 h.p. Johnson. 386-3993 or 477-5594.

32 FT. SHARPIE KETCH, GAFF rigged. For particulars and viewing, phone 478-8343 9:00-5:00 weekdays, 743-2165 evenings and weekends.

HAIDA 26 FIBREGLASS SLOOP, cabin model, fully equipped. Excellent condition. 477-6365.

80 BOATS and MARINE

9P
"It's the service that sets us apart"

BRAND NEW
BAYLINERS
SUMMER CLEARACE

SKAGIT 2250 camper with 165 h.p. OMC sterndrive, complete with galley, fresh water system, head, icebox, 2-burner stove. Stainless steel bow and stern rails. $8795

SKAGIT 2250 Flybridge Express with 165 Mercruiser I.O., full galley with icebox, stainless sink, enclosed head. $8995

QUARTERMASTER 1950, a luxurious runabout with room for the entire family. Deep, plush poly-carpet, tempered safety glass windshield complete with 120 h.p. OMC I.O. and power trim. $4995

100 PER CENT BANK FINANCING
On Approved Credit

GIBSON Powercraft
CENTRE LTD.
2520 Gov't (near Bay St.)
382-8291

SUMMER CLEARANCE
OLIVER ALUMINUM BOATS
14'—62" beam, 23" amid Reg. $555 SALE $468
12'—60" beam 23" amid Reg. $485 SALE $414
12'—53" beam 17" amid Reg. $365 SALE $297
47" beam 17" amid Reg. $305 SALE $260
2-YR. WARRANTY
Made in Canada

MULLINS MARINE SALES LTD.
382-1928 386-4515
925 Yates St.

1974 23 FT. BAYLINER COMMAND BRIDGE MODEL
Approximately 60 hours since new. 188 Merc cruiser, swim grids, complete vinyl camper top, Bennett trim tabs, two compasses, immaculate condition, $12,900. Dane Development Ltd. Days 592-2449, evenings 656-2686.

BOATING BOOKS, ON SAILING, CRUISING, DESIGNS
BOSHN'S LOCKER LTD
580 Johnson St. 386-1308

30' GARDEN DESIGNED SLOOP 1966, centre cockpit, stainless rigging, aluminum mast, one owner, completely equipped including main, jib, genoa an spinnaker. Hard chine, ply and plastic construction $11,500. Cove Yachts, R.R. No. 1, Duncan. 748-8136.

1972 24 FT. REINELL 188 MERC. I/O, closed in bulk head, full camper top, compass, depth sounder, trim tabs, CB radio, spotlyak. Has been boathouse kept. Excellent condition. Have purchased larger boat. $9,500. 478-4203.

BRITISH SEAGULL OUTBOARDS
Sales—Service—Parts
All models now in stock
VIC. LAWNMOWER HOSPITAL
834 Johnson 386-8338

28' CABIN CRUISER, V-8 Chrysler marine gas motor, flying bridge, dual controls, radio, stove, fridge, etc., sleeps 6. $13,000. Also 24' fiberglass hull, $1,000. Phone Duncan, 746-5962.

TIRE AND WHEEL COMPLETE for boat trailer 480 by 400-8 ply. Never used. $15.00. One set of door type trailer mirrors 5" by 8" $10.00. Coupler and ball 2" for trailer hitch $10.00. 479-7332.

41' WEST COAST TROLLER. THE MB Saturna Rose. A Licence. All electronics and refrigeration. Presently fishing West Coast. 539-5519 Saturna Island.

9 h.p. BRIGGS STRATTON INBOARD complete with forward — neutral — reverse clutch and 12V electric start. $400.
VIC LAWNMOWER HOSPITAL
86-8338 834 Johnson

ALMOST NEW 1974 TRAILER, split tongue; 1974 Harbourcraft aluminum boat; '69 Mercury outboard motor, very good condition. All for $1000 or best offer. 477-8574 anytime after 5:30.

17½' INBOARD SPEED BOAT fibreglass on plywood, Nautilex top, on trailer, $1995 firm. Also 7½ h.p. Seagull, long shaft with clutch. Call after 4. 479-6874. To view 4008 Wiseton.

14'6" PETERBOROUGH, NEW fibreglass bottom and keel, and Roadrunner Trailer, new hubs and racer bearings, $250. 478-2432 after 5 p.m.

YOUR CHANCE TO OWN WEST coast troller — "A" licenced, fully equipped, diesel power — presently fishing. Contact B.C. Packers Ucluelet. Immediate possession.

1971 24' REINELL 215 OMC INboard-Outboard, Sportyak dinghy, Seagull auxiliary O.B. Nanaimo 758-9570.

14½' HOURSTON GLASCRAFT, Trailer, camper top, 28 h.p. Evinrude. Asking $1,300. 748-8258 Duncan.

1972 EVINRUDE 40 H.P. ELECtric start and remote controls, excellent condition. $850. 477-5339 after 5 p.m.

23' FIBERFORM SAN JUAN, 165 Merc 1-O, 2 batteries, sounder semi-grid, full galley and dinette. 478-9224.

UNIT TRUCK AND BOAT, 1 TON, new rubber all the way around, 16' 283 inboard with trailer. $1,400 for both, firm. 383-9675.

14'6" FIBERGLAS BOAT CONvertible top, 50 H.P. Mercury electric start and trailer. $1,450. 652-2656.

25-FT. CABIN CRUISER, CEDARplanked hull, 2 bunks, head, stove and sink. Small trade considered. 385-5890.

DOUBLE EAGLE
16' Fibreglass, like new, 60 h.p. and 4 h.p. Evinrude. Full canvas and E.Z. trailer. 652-3531.

DAY SAIL BOAT 15½' WITH trailer, complete and ready to go, $450 or nearest offer. 16' fibreglass canoe, $130 firm. 477-2125.

12 FT. BOAT AND TRAILER, 5½ h.p. Johnson motor, windshield, canv. top, $575 or offers. Phone after 6 p.m., 386-8669.

SEAGULL CENTURY, LONG shaft, used 2 or 3 times. As new. $300. 479-3468.

2 MERC OUTBOARDS, 40 H.P., as is, $500.00. 598-7679.

GOOD 28' CABIN CRUISER, SURvey available. $6,500. 656-3991.

LIVE ABOARD 34' TRIMARAN fibreglass, $13,500. 383-1702.

11½' FIBREGLASS BOAT AND new 5½ h.p. motor, $350. 385-1872.

14' SPORTS PAL CANOE, USED 4 times. $265. 598-2072.

12' SPEEDBOAT, SEMI-V NEEDS some work $50 or offers. 382-8884.

MERCURY MARINE

FIBERFORM BELL BOY FAIRLINER

1974 24' FIBREFORM Baja, 225 h.p. Mercruiser, standup head, command bridge, dual controls, complete covers. $14,500

1974 18½' FIBREFORM Bimini, complete galley, standup camper cover, 165 h.p. Mercruiser, 3500 lb. Calkins trailer. $7995

6 USED OUTBOARD UNITS ranging from $695 to $2995

1975
MERC 7½ H.P.
AVAILABLE NOW
975
12' Thorens aluminum $295

ALSO AVAILABLE
12', 14', 16' Smokercraft

MERCURY MARINE
SALES AND SERVICE
800 Cloverdale Ave.
385-1457
WE SERVICE WHAT WE SELL
Open Friday to 9 p.m.
Sat. to 4:30 p.m.

HORWOOD MARINE

Clear The Deck Sale

17.5' GLAS PLY ski boat, 165 Merc Cruiser, walk thru windshield, convertible top and tonneau.
SALE $5595

WE NEED TRADES

SEVERAL GOOD USED UNITS IN STOCK!!
Boats — Cars — Campers
385-1451
823 Pandora

OAK BAY MARINE SALES AND SERVICE
OPEN 6 DAYS A WEEK
Franchise Dealer for: Evinrude—Martin OMC—Volvo—Mercruisers Grew—Zodiac—Starcraft Cal Glass—EZ Loader
Largest brokerage in Victoria
1327 BEACH DR.
598-3393

VAN ISLE MARINA
32' CHRISCRAFT 'Sea-Skiff', twin 185 h.p. Chris marine engines, FWC, propane stove, oven, furnace. Hardtop with drop curtain, dinghy, anchor windlass. $21,500

VAN ISLE MARINA Co. Ltd.
Tsehum Harbour Box 2130
656-1138 Sidney, B.C.

GLASPAR CABIN CRUISER
APPROX. 18' FACTORY BUILT with enclosed cabin for sleeping — red and white upholstery — anchor, built-in gas tank — glide ride, steering, 2 steersman seats, Holsclaw trailer, 70 h.p. Merc optional — $3500 to $4000. 382-4212, eves. 477-4662.

1971 OUTFIT. 14'6" ISLANDER fiberglass runabout. Full camper convertible top, sleeper seats, 55 Chrysler electric start, 1200 lb. Eze Load trailer. Like new. $2,000. 598-7568.

22 FT. GLEN-L GLASS-PLY Inboard, mahogany cabin, new camper back, trailer. $3,900.00. 478-2244.

BOAT BUILDERS. I NEED 50-60' of 3/4" Alrex—Will trade for suitable amount of Resin or Balsa. George, 384-9064.

25' OWENS CABIN CRUISER, IMmaculate condition, ideal for family and fishing, new 185 h.p. motor, $7900. 477-2833.

1972 18 FT. DEEP V FIBERglass 85 h.p. motor, full canvas top and trailer, sleeper seats, etc. New condition. $3,900. 656-3571.

18' SAILBOAT, IMMACULATE, outboard, 2 berths, 3 sails, many extras. 386-7276 before 2 p.m.

CANOE COVE YACHT SALES
656-3915
Sidney, B.C.

12' BOAT AND TRAILER, AND motor for sale, $325, call anytime after 4. 382-3293.

26-FT. THUNDERBIRD SLOOP, year old, fully equipped. $5,000. 478-5148.

18' WOODEN BOAT, 35 H.P. Mercury motor. $900. 382-0382.

92 SPORTING GOODS

WHAT A RACQUET!
Tennis, Badminton, Squash Racquets for beginners to Pros. A complete selection of accessories.
Re-strings, balls, presses.

Robinson's
1307 Broad 385-3429

AUCTION
Antique and period firearms, Vancouver, Sept. 25th. Over 200 items now consigned for this important sale. Consign your firearms, swords, weapons, etc. Contact R. Hugh Lyle, Maynard's Auctioneers, 824 Fort St. 388-7871.

LEARNING TO DIVE?
Before buying it will pay you to see the largest selection of diving gear on the Island. U.S. divers, Scubapro, Dacor, A.M.F. Voit, Frank White's Scuba Shop, 832 Fisgard.

SUMMER HOCKEY SCHOOL
RAY'S SPORTS CENTRE
1692 Douglas 385-6312
Colwood Corners 478-3606

BRNO 7 MM WITH SCOPE, brand new. Collector's item, 1892 and 1873 rifles (originals). Zuav .357 magnum pistol, as new. Two .22 pistols, new. 36 pistol. Offers please. After 5 p.m., 598-6903.

GOOD SELECTION
SWIM FINS AND MASKS
OAK BAY SPORTING GOODS
2077 Cadboro Bay Rd. 592-9021

WET SUIT, TANK, REGULATOR with all accessories. 388-7639 after 7 p.m.

MEN'S GOLF CLUBS AND accessories. Full set, excellent shape. $125. 477-8529.

22 C.I.L. 190, CALL BEFORE 2 O'clock. 382-2270.

12-GAUGE 870 REMINGTON shotgun, $90. 478-8828.

93 CAMERAS, SUPPLIES AND PHOTO FINISHING

93 CAMERAS, SUPPLIES AND PHOTO FINISHING

Hilton
PHOTO SUPPLIES LTD.
Trans-Canada Highway
Chemainus
Drawer 750 Ph. 246-3311

8 MM MOVIE BELL AND HOwell Canon EEE, fully automatic, power zoom and light meter, 1.7 lens, as new, $85.00. Telephoto lens, $15.00, also Eumig 8 m.m. projector P8, good working order, $45.00. 478-8421.

BILL'S PHOTO SUPPLY
First class photo finishing
1672 DOUGLAS 383-7443

PENTAX 35 MM CAMERA. Loaded ready to go, lots of extras. Telephoto lens, Proximeter, Bellows, lenses, timers, filters. 479-5436 anytime.

96 RANGES, STOVES AND FURNACES

WOOD BURNING RANGE
Very good condition, $200. 598-8436 after 6 p.m.

COLEMAN OIL FLOOR FURnace, model 888. 478-3714.

97 FURNITURE

MATTRESSES
6 LATEX
FOAM RUBBER (all sizes)
posture zone support, clean, hygienic; doesn't sag or lump. 3'3", $109. 4'6", $129; Queen $179
IMMEDIATE DELIVERY
GREGG FURNITURE
2300 Douglas 388-7365

VILAS

GENUINE VILAS FURNITURE. WE SHIP ANYWHERE IN B.C. B.C. BROCHURES ON REQUEST. CONTINENTAL FURNITURE, 716 JOHNSON STREET, 386-2458.

9-PIECE DARK WALNUT DINING room suite, round table, (2 extension leaves) buffet and hutch, 6 Captain's chairs, 1-year-old, 2 walnut end tables, nearly new. 592-4326.

2 DESKS, BRAND NEW, LARGE office size, Gold high back swivel chair. Metal bookcase, 4 shelves. Offers please. After 5 p.m. 598-6905.

LIKE NEW, MODERN 5-PIECE bedroom suite, mar resistant surface in dark walnut finish; 9-drawer dresser with large mirror. No spring or mattress. $195. 478-5720.

100 YEARS OLD SOLID MAHOGany bedroom suite, original finish, dresser with 50"x30" plate glass mirror, double bed, $800 or best offer. 385-5475.

VILAS ROUND DROP LEAF DINing table and chairs. Approximately 6 ft. by 4 ft. 6 in. Matching hickory buffet and hutch, good condition. Total $775. Phone 592-6185 after 5 p.m.

CUSTOM DESIGNED AND BUILT modern 8' chesterfield, chair, and Ottoman, one year old, cost of $1800. Sacrifice at $900. Phone 652-3842.

WALNUT TWIN BEDS, SPRING and mattress, 5-drawer dresser, low vanity, 2 rugs, 9x12 and 6x7, good condition. 383-4985, before 12 noon or after 3:30.

CHESTERFIELD SUITE, BEDS, chests of drawers, carpets, miscellaneous items. Best offers. 382-3716.

1940 STYLE BEDROOM SUITE, 2 firescreens, colonial style chest of drawers, small kitchen table with 2 chairs. 598-2781, 5-6 P.M.

ANTIQUE CRAVED OA K3-PIECE bedroom suite, $650. Also extra long divan bed, $65. Kitchen dinette set, $50. 383-1481.

OAK FURNITURE, DESKS, chairs, excellent condition. 592-9162.

WOODBURNING STOVE, VERY good condition, $200. 598-8436 after 6 p.m.

FINE ITALIAN PROVINCIAL Coffee Table and End Table, $150. phone 652-3842.

CUSTOM BUILT BEDS: CAPtains, mates, bunks. Delivered. 479-7400.

CHESTERFIELD AND CHAIR very good condition, $100. Black and White TV, $25. Phone 382-6693.

6 GLASS TOPPED WROUGHT ron coffee tables from $250-$500. 384-0373.

CHESTERFIELD AND CHAIR Very good condition. Gold. $130 383-4739, 5 p.m.-6 p.m.

SINGLE BED WITH BOOKCASE headboard, like new, $125. 385-3273, after 4:30.

SIMMONS HIDE-A-BED, IMITAtion fireplace. Moving, must sell. 383-9172 after 5.

CHESTERFIELD AND ARM chair, tangerine, excellent condition, $285. 652-2304.

GOLD BROCADE BED SOFA. One gold glass base table lamp. Offers. 386-0994.

FOR SALE: CHROME DINETTE set, four chairs, $50. Chest of drawers $20. 477-6115 after 6 p.m.

KITCHEN TABLE AND FOUR chairs, $30. 384-0208.

FOR SALE: THREE-QUARTER size bed, complete, $25. 642-3195.

36" SEALEY POSTURPEDIC bed, $75. 385-3990 after 4:30.

TEAK DINING ROOM SUITE, 8 chairs. $700 or best offer. 478-1505.

98 TV, STEREO, RADIO SALES AND SERVICE

CAV ELECTRONICS LTD.
758 YATES 388-6564
1686 HILLSIDE 388-5222
SALES AND SERVICE
For quality audio components

VICTORIA AUTO RADIO
832 VIEW ST.
383-7017
Introductory offer.
Standard VHF 12 channel marine radio complete with crystals. Installed $639.50 plus tax.

CAR CASSETTE
Player with AM-FM stereo radio for in-dash mounting.
B.C. SOUND AND RADIO SERVICE
931 Fort 383-4731

ELECTRONIC EQUIPMENT LIKE new, Simpson 312 VTVM, B K Transistor analyser, Heath G.M. and E.M. tube checker capacitator Sprage analyser Eico square wave generator. 382-8439.

21 CU. FT. DEEPFREEZE, MUST sell, $299, students desk $65, steamer trunk $13, large, pine rocking chair $50, black and white TV $45, record stand $10, dining room chairs $50 pair. 478-8951.

SPEAKERS HOME-MADE PARtially completed, 12" wooffer, mid range combination 2½" tweeter. Will sell for cost of materials. $80. Garrard turntable $35, stereo preamplifier $10. 478-8951.

ONE 23" BLACK AND WHITE Admiral T.V., $75; Broadmoor solid state stereo, tuner and 8-track recorder player plus 28 tapes, $275; 8-track car stereo, $60 or best offers. 386-7656.

IDEAL PORTABLE TV FOR summer — 20" B and W solid state AGS TV $189. Butler Brothers, 1720 Douglas St. (across from the Bay).

HEADQUARTERS FOR CITIZEN Band radios and accessories. MacDonald Furniture Mart, Broad at Pandora. 383-1171.

26" ELECTROHOME COLOR TV, console, moving, must sell. $700. 1 year old. Phone after 5 p.m., 384-7777.

CONSOLE STEREO, 1 YEAR old, $500 or best offer. John 386-6230.

SMALL COMPONENT STEREO, excellent condition $135. Phone 383-7608 after 5 p.m.

AGS AUDIO REFLEX CASSETTE deck, has Dolby system, $250. 385-3990 after 4:30.

RCA BLACK AND WHITE TV, 2 years old, in excellent condition. Best offer. 384-4585.

STEREO, PIONEER, DUAL, EMpiro, 3 way P.I. Speakers; new, asking $475. 592-0952, after 5.

98 TV, STEREO, RADIO SALES AND SERVICE

RENT
or
Rent to Own
— COLOR TV —
Black and white
Call Now
MAIS TV
Sales and Rentals
385-2435

RENT
ELECTROHOME
COLOR TV
OR TRY OUR RENT-TO-OWN PLAN with a 3-year guarantee on all parts and labour
6-year warranty on picture tube only $22.67 at
CITY CENTRE TV
3970 Shelbourne 477-6971
next to K-Mart in the Mall
10 a.m. to 10 p.m. daily

RECONDITIONED COLOR TVs
AS LOW AS $10 PER MONTH
Black and whites from $49.95
BRAND NEW
Admiral Color TV's from $299
THE TRADERS
715 Finlayson — Phone 388-6264
OPEN NIGHTLY 'TIL 9 P.M.

RENT TV
Color and black & white
385-3832
BUTLER BROTHERS
(across from the Bay)

RENT TV
Color or black and white
KENT'S TV
742 Fort 383-7104

ATLAS
Clearing Fisher 4-8 track deck now $99.95. Fisher 4-channel receiver 4x20 watts RMS. Use as stereo or 4-channel $399.95.
ATLAS STEREO AND TV
385-2712 763 Fort St.

NEAR NEW AKAI AMPLIFIER AA-5500. 386-7385.

99 GROCERIES, MEAT AND PRODUCE

GRAHAM MEATS
Vancouver Island's Largest Independent Meat Processor
Full Barons of Beef
70-80 lb. average (hips)
Cuts wrap-frozen to your specifications
$1.19 per lb.
Freezer order line 598-2211

1661 FELTHAM 477-9541
2044 OAK BAY 598-4518

SAVE MONEY AT HARVEY'S
Utility fryers 90c lb.
Sliced side bacon 99c lb.

FREEZER MEAT SPECIALISTS
Sides of beef 95c lb.
Fronts of beef 79c lb.
2709 Quadra Street 383-2031

ALBERTA MEAT MARKET
FREEZER SALE
Front Quarters of Beef for barbecuing 79c lb.
Hind Quarters Beef Blue Brand, lean $1.35 lb.
1811 Cook St. 383-3012

WILLIAMS QUALITY MEATS
GRADE "A-1" BEEF
Sides $1.05 lb., Hinds $1.49 lb. Full barron $1.19 lb., Fronts 79c lb.
795 Fort Street 384-0525-26

20 WHITE OR 100% WHOLE wheat bread, $5.80 unsliced or $6.20 sliced. Casey's Bakery, 2032 Oak Bay Ave. 598-2712.

RIPE CANNING TOMATOES, 30 pounds or more, 25c per pound. Bring own containers. 6432 Pat Bay Highway.

LAST CHANCE, PICK YOUR own raspberries, 45c per lb. No children, no Sunday picking. Pick 8 a.m.-4 p.m. 6432 Pat Bay Hwy.

FRESH BEETS AND CARROTS. 20c lb. Four Winds Fruit Farm, 757 Haliburton Rd. Phone 658-8305.

TOMATOES, CANNING AND eating, 15 lb. 479-1338. Going fast — Buy.

NEW POTATOES $4.25 PER 100 lbs. 656-1476.

TAKING ORDERS FOR FRESH carrots. 479-7693.

TOMATOES, 15c lB.
652-2322

99 MISCELLANEOUS FOR SALE

ALUMINUM GUTTER
5" CONTINUOUS
in baked enamel
B.C. ALUMINUM
479-3232

PORTABLE AIR COMPRESSOR and deVilbis spray gun, $350, antique cast iron heater, $100. 479-3342.

12X14 RUG, CHAIRS, FRENCH Provincial table lamps, portable tape recorder, lumber oddments, sleeping bags and misc. 382-8093.

TWO TWIN MEDITERRANEAN beds, new condition, $275. 4 snow tires, fit 14" rims, $15 each; two snow tires fit 13" rims, $15 each, good condition. 388-6855.

WE SERVICE ALL MAKES of tape decks Rabbit ears $2.95
ELECTRON TV
00 W. BURNSIDE 383-5432

MAHOGANY ROLL TOP DESK and oak desk; miscellaneous pieces. 598-3929.

PINK BROCADE RECLINER, stool. Electrolux vacuum. Trunk, Etc. Offers. 384-7997.

PLEXIGLAS, CUTTING AND fabrication. Open Sat. 9-4. Canplex, 638 John St. 383-0744.

OUTDOOR INCINERATOR BARrels, ready to use, free delivery, $4.95. 383-1328.

PRICE'S LOCK AND SAFE LTD.
Safes, Locks, Keys
847 Fort 384-6221

21' USED WROUGHT IRON RAILing, suitable for entrance and stairway, phone 479-4727.

SPRAY PAINT COMPRESSOR, approximately 60' hose and gun, $200. 385-5475.

GOLD INDOOR-OUTDOOR CARpet pieces, nearly new, wooden playpen. 479-4937.

8 H.P. RIDING TRACTOR, ELECtrics start excellent condition. $350. 382-8439.

1½-TON WALKER FLOOR JACK, $80. 385-3012.

99 MISCELLANEOUS FOR SALE

BARGAIN ANNEX
USED

Buffet, Walnut	46.95
Buffet, Light Oak	79.95
Hostess chairs, from	19.95
Easy Chairs from	29.95
Record cabinet, Walnut	39.95
2 pc. Davenport suite	149.95
Hideabed and matching rocker	249.95
Danish style 2pc Chester suite	149.95
Sleeper lounge	79.95
Black Naughahide 2pc Chester-suite	259.95
4dr. Chest. Walnut	39.95
6-dr. Dresser and Mirror	89.95
Odd headboards, 39"	9.95
Walnut buffet, table and 4 chairs	299.95
4pc Component Stereo	149.95

NEW

Walnut 3dr desk. 18x36	55.95
Walnut 6dr desk. 18x48	75.95
Walnut 6dr desk. 20x48	99.95
Hostess chairs from	26.95
Hostess armchairs from	47.95
Armless converto	129.95
Drop arm loveseat	199.95

"FREE DELIVERY"
TRADE-INS TAKEN AND USED FURNITURE BOUGHT
UNDER THE EAGLES
753 VIEW ST.
Division of Standard Furniture
382-5111

WHY BUY USED FURNITURE? Come and see our selection of new unfinished furniture — rockers, children's furniture, bedroom furniture, roll top desks, bar stools and lots more.
THE WHITE WOOD SHOPPE
"Royal Oak Shopping Centre"
479-1222

RUGS LOOK "NEW" IT'S SO easy with RUG-MATE stain removing rug shampoo. Rent electric shampooers for $1.50, 8 hours, plus materials. Also Hero Airless spray units, sales and rentals. Clark and Pattison, 760 Bay St. See our ad under Painters for other supplies.

SPANISH COUCH AND CHAIR, end tables, coffee table, living room lamp, bookcase, 3 piece bedroom suite, kitchen chrome set, Hoover washer, apartment size dryer, used bed and mattress, fridge, stove, mesh play pen, high chair. 385-0906.

MOVING: SEALY POSturepedic extra long double bed, new Simmons colonial hide a bed, upholstered rockers, high chair without tray, playpen, coloured plastic decorator panels, colonial single headboard, 3 bedroom townhouse with rec room. 384-3948.

PLEXIGLAS — CLEAR OR COloured — cut to size. Rods and tubing, too, for hundreds of interesting projects. Select materials from our very complete stocks. Industrial Plastics Ltd., 2105 Douglas.

HOLD IT!
Don't just buy any washer — invest in a Maytag. Get yours today at C. Tayler Home Appliance Ltd., 707 Johnson. 383-3281.

COLEMAN STOVE, $12; COLEman gate rug, $4; 2 aluminum chairs, $4; 2 stools, $3; 2 coolers, $4; sleeping bag, $6 camping utensils, $5; picnic basket with plates and mugs, $5. 2500 Eastdowne. 592-3742.

CHAIN LINK
Gates, posts, parts and fittings, all sizes. 9763 Second Ave., Sidney. 656-4849.

BED FRAME AND BOX $25.00, gold swag lamp $20.00, metal rack for 6 guitars $3.00, electric fan, miscellaneous fancy china, numerous other items. 384-2918 after 4:30 p.m.

MINOLTA CAMERA (NEW), SET of red luggage, Large roaster, Large and small electric frying pans, Superweight interchangeable stainless cookware, 3½-quart pressure cooker. 385-7455.

WELL-MADE CHESTERFIELD and chair, $50. Fridge, 10 cu. ft., $35. Washing machine, GE, $40. Both in working order. 598-5498, before 12:00 or after 8:00 p.m.

3 ENGLISH ERCOL LIVING room chairs, excellent condition, $200 each firm. Harris Tweed waistcoat and kilt jacket, size 44, worn only 3 hours. 479-1476.

AUTOMATIC TELEPHONE ANSwering machine, 24-hour operation. Lease as low as $13 per month. Interconnect Business Systems, 384-0145, Victoria.

ABC ELECTRIC
New and rebuilt major and portable appliances, vacuums, etc. all guaranteed. We also buy used appliances. 831 Yates, 382-7221.

BRAND NEW 1974 FIAT 128 coupe, $500 extras, 1-month-old, only 800 miles, $4,000 or offers. Phone between 2:30-4:30 preferably 479-3537.

SERVICE STATION NCR CASH register, 4 drawers, 8 department, excellent condition. Bargain at $475. Phone 656-5033; evenings 656-6186.

MEAT MARKET EQUIPMENT, complete, walk-in freezer, cooler, power saw

103 MISCELLANEOUS WANTED

THE SALVATION ARMY Needs your re-usable clothing, furniture and household goods. "Help us to help others." Family Thrift Stores. Victoria, Sidney and Langford. For pickup — 386-3295.

GUNS WANTED
Instant cash for all models
Robinson's
(Since 1929)
1307 Broad 385-3429

109 MISCELLANEOUS TO RENT

SAWYER SEWING CENTRES
RENT TO OWN
Domestic and Industrial
840 Fort St. 388-6228

115 SWAPS

Office Space Available
At new Gorge Shopping Centre, No. 201-2951 Tillicum. Air conditioned, excellent location, currently being rented to optometrist, dentist, government, etc. 388-5812 and 388-4173.

17' BOAT MOTOR AND TEE NEE trailer for carpenter work to build flat roof. Victoria Jeep, Hillside at Rock Bay.

117 ANTIQUES

MAGGIE CAMPBELL'S ANTIQUES
Furniture, Porcelain, Paintings
402 Moss St. (corner of Moss and Fairfield Rd.)
10 a.m.-5 p.m. 382-4814

JOHNSON AND SMALL, BOOKsellers. Specializing in Canadiana and books for collectors. Libraries purchased and appraised. 1271 Pandora. Open 12-9.

CANADIANA: PINE 3-TIER chest of drawers with frame and mirror dated 1882, also. Alderman's desk. 386-1762.

BEAUTIFUL PLATFORM rocker and matching chair, approximately 100 years old. $375. 383-2763.

OLD BUDDHIST MADE STATUE, Siamese or Chinese, brass. Best offer closest to $150. 382-1324 between 4-7 p.m.

RARE AUTOGRAPH BOOK, CONtaining Queen Victoria and many other 19th century politicians. Phone 926-3566, West Vancouver.

THE ISLAND GALLERY NEXT to the Oak Bay Theatre. Closed Mondays.

LARGE MAHOGANY ROLL-TOP desk, $750, A-1 shape. Call 248-3148 Parksville.

OAK TABLE, VERY OLD, ORnate square dining room table, $250.00. 383-8345.

1967 FORD 4-DOOR V-8 AUTOmatic swap for large outboard motor in 50 h.p. range 652-3648.

120 GARDEN SUPPLIES

Plowing, Rotovating and Cultivating

GENERAL ELECTRIC ELEC-TRAK
Lawn, gardens, light industrial tractor with a complete line of attachments. No noise, no gas, no pollution.
RAWLINGS PLUMBING and HEATING CO. LTD.
625 HILLSIDE AVE. 388-7311

DON'S TRACTOR SERVICE
Rotovate, plow, grass cutting, loading and hauling. 477-3913.

Top Soil, Rocks and Fill

SCREENED TOPSOIL WITH MAnure and sand added. $10.00 per yard delivered, minimum 4 yards. Garden sand $4.00 per yard. Road gravel. E. Nixon Ltd. Phone 385-2333 or 385-5642.

COBURN EXCAVATING LTD. No. 1 Rich, black soil, $6 per yard, orders all sizes. Sack soil, cow, horse and chicken manure, $1.75 bag. Can be seen if you wish. 386-8503.

NO. 1 SCREENED TOP SOIL, mixed with sand and manure. 7 yds., $45, 14 yds. $85. Guaranteed 100%. 478-3322.

BEST QUALITY BLACK SHREDded soil. Get your lawn in now. 383-1532.

FREE FILL, PHONE 386-2451

PEAT SOIL, 1 YARD LOADS, $12 per yard. 479-5648 or 656-1211.

125 PETS AND SUPPLIES

MOVING, MUST SELL PAIR OF registered pedigreed Persians. Will be ready for breeding soon. Both have excellent blood lines. Red female and blue male. $300 for pair. Phone 748-9766, Duncan.

2 FRIENDLY, GENTLE, YOUNG male dogs to give away or to board out for a month or two preferably together. All shots including rabies. Call 479-3284 8 a.m.-10 a.m. or around 6 p.m.

WE HAVE 2 LOVELY ST. BERnards and many other nice dogs and puppies, Good Shepherd Shelter, Mill Bay. 743-5569.

PUREBRED REGISTERED standard smooth Dachshund puppies, 9 weeks old, had shots. 479-6880.

ST. BERNARD PUPS, REGISTered, good markings, shots and dewclaws done, 8 weeks old. White Rock. 531-5243.

PART SPANIEL, SPAYED AND all shots, loves children, very well behaved. 2 years old. $25. 385-3552 or 385-9990.

BORDER COLLIE CROSS PUPS. Cairn Terrier cross pups, orange kitten. 479-5868.

SPAYED FEFALE CAT, 1-YEAR-old, had shots. Free to good home. 385-8925.

REGISTERED VIZSLA PUPPIES, bred for gun dog qualities, excellent family pet. 479-5076.

WILL GIVE PUREBRED FEmale Samoyed to good home. 479-6957.

FOR SALE 14 TWO-MONTH-OLD New Hamp. roosters, and guinea pigs all ages. 478-6043.

GOOD GERMAN SHEPHERD dog for sale. $50 cash. Phone 479-1205.

MAYDON POODLE VILLA, reg'd puppies, terms arranged. Grooming, stud services. 743-2493.

BEAUTIFUL FEMALE SEApoint Siamese kitchen, must sell. 386-0664 after 5:30 p.m.

2 BEAUTIFUL SILKY BLACK kittens, free to good home. 478-2851. Ask for Debbie.

REGISTERED FEMALE NORwegian Elkhound. Needs loving family home. 385-8326 after 6:30.

FREE TO GOOD HOME, 7 KITtens. 386-8102.

MANCHESTER TERRIER PUPS for sale. 6 weeks old. 478-8885.

SHEPHERD AND LAB PUPPIES to good homes. 385-0804.

PEKINGESE POM CROSS PUPS for sale. 479-6904.

FREE KITTENS, 8 WEEKS OLD. House broken. 598-2215.

KITTENS WITH BIG BEAUTIFUL eyes. 385-0634.

FREE KITTENS. LITTER trained. Two black. 383-3832.

SILVER POODLES FOR SALE. $125 Phone 478-9318 after 6 p.m.

FREE, FOUR 6 WEEK OLD KITtens, house trained. Call 386-0898.

MALE SAMOYED CROSS PUPpies, $5 each. 652-3768.

MALTESE CROSS MALE, 10 months, had shots, $25. 385-8862.

REGISTERED PUREBRED MINIature dachshund pups. 384-3001.

FREE MALE COLLIE AND SAmoyed, four months old. 382-4734.

127 CHICKS, POULTRY, HATCHING EGGS SUPPLIES

30 LEGHORNS, 30 HARCOsexlinks, ready to start laying, $3 each. 652-2244.

LAYING HENS, 5½ MONTHS, 656-1954 or 656-4966.

128 LIVESTOCK SUPPLIES AND EVENTS

BRED REGISTERED SHORT horn heifer. 642-5737.

BAILED HAY, $1.25 PER BAIL. Phone 748-9973, Duncan.

HORSE FOR SALE OR TRADE for cow. 652-2480 after 4:00.

128 LIVESTOCK SUPPLIES AND EVENTS

GENTLE, FRIENDLY, 5-YEAR-old bay mare, 15.1 hands, reasonably well-trained. $500. 4-year-old black mare, 14.2 hands, Western or English, sacrifice sale, $250. 652-1777.

REG. QUARTER HORSES. 3 mares, 1 gelding, $250-$550 or offers. 5519 Forest Hill Rd., 479-2826.

FOR SALE OR RENT, ALL OR part Greco pump and spray unit, 75 cfm compressor, ladders, etc., also ½-ton truck. 478-7786.

DRY BEDDING, SOME FEED value, 75c a bale. Orders now being taken for second cutting of green hay. 652-1585.

3 GOOD-SIZED HOLSTEIN heifers, also good local hay. 748-9610.

REGISTERED HALF-ARAB pinto mare, 8 years old, 13½ hands, $325. 479-3712.

WANTED RIDER TO LEASE horse, some experience necessary. 598-4490.

MUST SELL GOOD USED 16" Barnsby all purpose saddle, complete $150. 479-7975.

HEREFORD COWS WITH calves at foot, also Hereford cross Heifer. 652-2794.

2½-YEAR-OLD STRAWBERRY roan gelding, green broke. 383-6505, 383-7371.

MUST SELL OR FULL-LEASE Arabian Gelding by August 15th. 478-9378.

REGISTERED ARABIAN GELDing 15.2 HH, grandson of Fadjur, 7 years old. Phone 746-7770 after 6.

6-YR.-OLD REGISTEDED JERsey, milking heavy. Open to offers. 478-9705.

A GOOD GRADE HEREFORD heifer. Also Black Angus steer. Phone 652-2296.

HAVE CASH, WANT 17" USED Stubben saddle. 652-3885.

REGISTERED SADDLEBRED mare. 16.2 hands 479-3681.

HEREFORD CALVES, VEAL OR feeders $175 to $250. 652-2797.

ROUND FENCE RAILS FOR sale. 478-3987.

130 HEAVY EQUIPMENT AND MACHINERY

"WINCHES"
MERCURY ELECTRIC
10,000-lb. line pull
SALES AND INSTALLATIONS
EDWARDS WELDING LTD.
727 CALEDIONA ST.
386-3264

FOR SALE ONE HAYES LOGging truck and trailer, 1965 model hd 33-70 truck with Cummins NTC 335 engine, 12 ft. bunk and model LN37 trailer with 12 ft. bunk, $18,000 or nearest offer. Phone Duncan days, 746-4121 eves. and weekends 746-5971.

CAT No. 12
MOTOR GRADER
8T Series in very good and clean condition, $6,000. 384-6539 or 112-923-5671.

1966 FORD DIESEL BACKHOE and loader. Excellent condition. Price $5700. Can be seen at 970 Dunford.

NEW 1 TON FLATDECK, FOR service work, includes tool boxes, gimpolas, also headache rack. 656-2114.

1971 J.D. 400 BACKHOE LOADER, deluxe cab, 3200 hours, excellent condition. 746-5443.

THOMAS LOADER, MODEL 1200 G, with Tandem trailer. 383-8464.

1971 J.D. 400 BACKHOE LOADER deluxe cab, 3200 hours, excellent condition. 746-5443.

FOR SALE: GARDNER DENVER drill rig with 600 CFM compresser mounted on a V-8 cat. 385-2973.

135 FARM IMPLEMENTS

FLAGLINE TANDEM AXLE HEAVY TRAILER with 4-wheel brakes for hauling farm or industrial machines. $2,000 (Garden Tractors at Wholesale Cost) D-5578.
VICTORIA JEEP
HILLSIDE at ROCK BAY

MASSEY-FERGUSON FARM lawn and garden tractors. Light construction machinery. Your local dealer.
M and H Tractor and Equip. Ltd.
6429 Pat Bay Hwy. 652-1752

WANTED: GRAIN ROLLER PTO or motor driven. 478-4429.

SPELL

IT

OUT

When you

have something

to sell, the easiest

way to find

a buyer is to,

spell it out

in print!

You do that

by placing a

low-cost

Classified Ad

in the newspaper,

telling our

readers what

you have to sell.

We'll help you

spell it out

today!

Give us a call

at 386-2121.

148 LEASE VEHICLES

PURCH-A-LEASE
A New Toyota or Used Car
First month's deposit delivers a new or used car or truck of your choice. Pay monthly payments until you have established your down payment. All payments apply to purchase price. ONE HOUR DELIVERY O.A.C., BANK FINANCING UP TO 60 MO.
MR. OSINCHUK
Purch-a-Lease Mgr.

NEW CARS

74 1200 2-DR. SDN.	$68 Mo.
74 1600 WAGON	$76 Mo.
74 CELICA LT.	$92 Mo.
74 CELICA ST.	$99 Mo.

USED CARS

74 GRAND AM	$165 Mo.
74 VENTURA	$101 Mo.
69 CHEVELLE Convt.	$98 Mo.
71 MONTE CARLO	$110 Mo.
68 MUSTANG FB	$78 Mo.
67 CUTLASS (air)	$76 Mo.
68 FIREBIRD Convt.	$80 Mo.
69 CUTLASS Convt.	$68 Mo.
69 TOYOTA, auto.	$58 Mo.

TRUCKS

74 HILUX P.U.	$79 Mo.
74 FORD F250 P.U.	$130 Mo.
74 GMC Custom	$128 Mo.
72 FORD Van	$90 Mo.
71 FARGO Van	$82 Mo.
73 CITATION Motorhome	$320 Mo.

Please call personally
MR. OSINCHUK
Purch-a-Lease Mgr.
386-3516
Out-of-town — Call Collect
HOLDINGS LTD.
METROCAN
624 Finlayson D.L. 8156

150 CARS FOR SALE

62 FALCON SEDAN, 6 AUTO, runs well, $200. 66 Dodge 2-door hardtop, rebuilt V8 automatic, new paint, tires, brakes, shag, etc. 1 owner car in very good condition. $1,650. Wanted: 1 good 450 Honda 4's-3085.

73 TOYOTA CELICA, 4-SPEED, yellow, fully equipped, 13,000 miles, in excellent condition, must sell, moving to Europe. $3200 or best offer. 384-4585, after 5.

1952 JAGUAR MARK VII. SLIGHT damage, running gear good condition. View at Victoria Super Service on Alpha Street. $495 or nearest offer. 592-3318.

'66 BEAUMONT, 2 DOOR HARD top, 4 speed, 396, posi, power steering, power brakes, needs some work. '63 Oldsmobile Delta 88, convertible, 396 in parts. 479-6811.

1970 JEEP WAGONEER V-8, Auto., P.S., P.B., low mileage, $3795.00. Also race car trailer kits. D-5578.
VICTORIA JEEP
HILLSIDE at ROCK BAY

MUST SELL, 65 FORD CUSTOM four door sedan. Mechanically perfect. Rubber good. Some body work required. $500 or nearest offer. 384-7304 6 p.m. 7 p.m. No agents or dealers.

1967 FORD 4-DOOR V-8 AUTOmatic, good body, mechanically sound, must be sold $450 firm or will trade for outboard motor in 50 h.p. range. 652-3648.

1968 CORTINA, 1600 DELUXE, 4-door, 4-speed, New brakes, tires, Tape-deck, carpeting, 34 miles per gallon. Leaving, price $875. 658-8365.

1972 VOLKSWAGEN WINDOW bus, semi camper (no appliances). Canoe rack on top, 4-speaker tape deck, plus radio. Asking $3400 or offers. 386-7370.

IT'S A RAMBLER, BUT IF WHAT you're looking for is cheap, reliable transportation, at $300 this could be the best buy in town. 592-4677 evenings.

MERCEDES BENZ, 250 C, 2-door coupe, great condition, complete history available. $7200. Office 384-7138. Home 685-1093 after 5 p.m.

1970 FURY II, 2 DOOR, HARDtop, V8, automatic, power steering, power brakes. B. Madsen Motors Ltd., 2601 Sooke Rd., 478-5011. D.L. 5026.

1965 FORD, 2 DOOR, HARDTOP, V8, automatic, power steering, power brakes. B. Madsen Motors Ltd., 2601 Sooke Rd., 478-5011. D.L. 5026.

1969 CHEVROLET CONCORD Estate wagon. Power steering, brakes, windows, Roof rack, etc. Very smart wagon. $2695. 592-3668.

1972 VW 7 SEATER MINI-BUS, 17,000 miles, sliding roof, VW hitch; radio VW serviced; $4250. 478-8120.

'65 CHEV MALIBU SS, 283 ENgine. 1970 Datsun 1600 pickup truck, both in excellent condition. 656-5217.

1964 DODGE POLARA CONVERTible. Canary yellow, tape deck, all power. A real honey. Sacrifice $500. 614 Seaforth. 384-4493.

1972 CHRYSLER TOWN AND Country 9-passenger wagon. Very good condition. $3600. Call 388-4508 after 6 p.m.

1972 NOVA, 6 CYLINDER, AUTOmatic, power steering, B. Madsen Motors, Ltd., 2601 Sooke Rd., 478-5011. D.L. 5026.

1964 PONTIAC PARISIENNE, V8, automatic. B. Madsen Motors, Ltd., 2601 Sooke Rd., 478-5011. D.L. 5026.

1964 METEOR, 6 CYLINDER, standard transmission. B. Madsen Motors, Ltd., 2601 Sooke Rd., 478-5011. D.L. 5026.

1973 SUPER BEETLE WITH Michelin radials and radio. Phone Alan Edie at 387-6800, 8:30 to 4:30 weekdays only.

1970 CHALLENGER, RT, 383, Mags, motorless, good transmission and rear end, $1700 firm. 478-9460.

1966 RAMBLER STATION wagon, V8, automatic, B. Madsen Motors, Ltd., 2601 Sooke Rd., 478-5011. D.L. 5026.

1973 SUPER BEETLE WITH Michelin radials and radio. Phone Allan Edie at 387-6800, 8:30-4:30 weekdays only.

64 CHEVELLE 2-DOOR HARDtop SS, bucket seats, console, V-8, automatic, $495 or best offer. 479-3701, after 5 p.m.

'59 VOLKSWAGEN BEETLE, good condition, $1100. 383-6280.

150 CARS FOR SALE

Brian Holley ANNUAL August V-O-L-V-O SALE!!
New - Used - Demos
OUR LARGEST STOCK EVER!
NEW
142—144
142 G.L.—144 G.L.
145 Wagon
164 Luxury Sedans

STANDARD 4-SPEED
OPTIONAL AUTOMATIC
FULL COLOUR RANGE

A UNIQUE VOLVO
Rare U.S. Specification, 1974, 142, 2-door standard sedan. Equipped with fuel injection, radial tires, tachometer and cloth upholstery. This combination not available on Canadian market. Dark yellow with brown cloth. $5425

74 VOLVO 144 auto., stk. 1642 Executive driven 4-door in dark green with beige cloth interior. Low miles! Tremendous family car.

74 VOLVO 144 auto., stk. 1647 General manager's personal demonstrator. Dark red exterior, burgundy cloth interior, radio, 4 wheel power disc brakes. Exceptional savings on new car price!

74 VOLVO 145 Wagon automatic, Stk. 1658 Very low miles on this yellow beauty. Tan interior and radio. Unbeatable value!

71 VOLVO 142 G.L. overdrive. Stk. 1637 Dark green, tan real leather interior, radio and quartz iodine lights. 4-speed and overdrive make this the most economical Volvo. Must be driven!

ALL CARRY BALANCE OF NEW CAR WARRANTY

USED VOLVOS

69 VOLVO 142 G.T. A very rare model with 4-speed, overdrive and tach. Michelin tires, new paint.

68 VOLVO 122S wagon. One of the most popular Volvo models ever. One retired owner. Low mileage and immaculate.

66 VOLVO 122, 2-door. Recent repaint in original dark grey. Light blue interior. Just like a new car.

65 VOLVO 122 station wagon. First time we've ever had 2 of these to sell! In excellent condition. Must be seen. Beige with tan interior.

Brian Holley MOTORS LTD.
FIAT VOLVO
SPECIAL LOW RATE BANK FINANCING!
SERVICE DEPARTMENT
NOW OPEN
6 Days a Week!
8 A.M. - 9:30 P.M.
3319 Douglas
384-1161
Dealer Lic. D6318

'67 PONTIAC PARISIENNE 2-door hardtop, power steering, power brakes, 283 automatic, tested, very good condition. 385-5131.

1968 VW BEETLE, GOOD CONDItion, automatic, offers. 478-4358 after 7 p.m.

'68 DATSUN 510, 29,000 MILES, tested, radials, radio, etc. $1400.00. 382-4179.

1973 CORVETTE STINGRAY, 454, 4-speed, metallic blue. Phone 384-5182 after 6:00.

1973 MAZDA RX3, RADIO, METallic brown, $3300 or best offer. 386-7886.

1961 VAUXHALL FOR SALE. EXcellent condition. Tested $300.00 or best offer. 598-4428.

1969 PLYMOUTH FURY II, fully equipped, $1500. 382-1424 between 4-7 p.m.

'53 FORD STATION WAGON, flat head 8 needs work. Phone 478-9705.

1969 TOYOTA CORONA DELUXE, $1,900. Must sell, moving up north. 478-3993.

STRAIT MOTORS LTD.
We buy and sell premium cars
1513 QUADRA D-7821 384-8191

150 CARS FOR SALE

AMC
Original GOOD GUYS BEAUTIFUL B.C. CAR SALE

'72 CHEVELLE H.T. One Owner Beautiful $3195
'71 VALIANT SCAMP V-8, automatic, radio, etc. $2695
'73 PLYMOUTH DUSTER 6 cyl. floor shift $3695
'73 VOLKSWAGEN BUS Ideal for the family. Runs like a dream! $4695
'72 VOLKSWAGEN BEETLE $2250
'67 VOLKS STN. WAGON One owner, exceptional $1395
'65 VOLKS STN. WAGON $1095
'63 VOLKS STN. WAGON $780
'70 DATSUN Sedan $1640
'71 TOYOTA CORONA Deluxe $2280
'73 GREMLIN "Air Conditioned" $2995
'74 VEGA 2 Dr. $3195

BEAUTIFUL B.C. SALE
Call a "Good Guy"
385-8756

REG MIDGLEY MOTORS LTD.
736 Cloverdale
385-8756
Dealer Lic. D5383

THREE POINT MOTORS

69 LINCOLN CONTINENTAL in excellent condition throughout! $4995
70 CHRYSLER NEW YORKER. Very good $995
73 MAZDA Rotary RX3 $3595
74 SUPER BEETLE only 1600 miles! $3095
71 VEGA Hatchback, excellent condition $2195
71 TOYOTA COROLLA $1995
71 MAZDA 1200 $1995
70 AUSTIN 1300 automatic. Low mileage $1995
66 ENVOY station wagon. Only 40,000 miles! Excellent condition. $1395

TAKE THE WORRY OUT OF BUYING A USED CAR BY BUYING IT AT
THREE POINT MOTORS LTD.
2620 Government at Hillside
385-6737
Dealer Licence D 6415

AIR CONDITIONED
1972 Ford LTD, 4-door hardtop with power steering, power brakes, power seats, power windows and power door-locks. Michelin radial tires. Green with vinyl interior. Price $3200. No trades. Ask for Don at 477-9514 or 479-1835, evenings.

61 MERCEDES BENZ 190 DIEsel. Fair condition. 50 miles per gallon. 76,000 miles. $400.00. 642-5608.

TESTED, 1964 PLYMOUTH, 318 cu. in. motor, with factory air conditioner, see at 1752 Lee Ave. after 4:30 p.m. $500.

68 FIREBIRD, 350 V-8, AUTOmatic, power steering, power brakes hijackers, mags, excellent condition. 385-4648.

1969 CHEV IMPALA CONVERTible, 427, automatic, power steering and brakes, $2,050 or nearest offer. 642-3748.

1972 MAZDA 808 COUPE, LOW mileage, immaculate condition. Offers. 598-4075.

'61 PONTIAC, RUNS WELL, needs front fender. Offers. 9-5, 388-1459.

'67 OLDS CUTLASS SUPREME, top condition, best offer. Phone 477-8912, Mr. Doulakis.

'64 VOLKSWAGEN, LARGE ENgine; '69 Vauxhall Viva; '66 Nova. Phone 529-3122 before 6 p.m.

150 CARS FOR SALE

peter pollen ford
7-DAY MONEY-BACK GUARANTEE

'74 MAZDA Rx-4 rotary station wagon. Many extras including radio $4795
'73 T-BIRD luxury equipped $7695
'73 TOYOTA Corolla. Automatic, radio $3095
'71 METEOR station wagon $2795
'69 MAZDA "1500" Sedan $1195
'73 MUSTANG Mach 1, 4-speed. Like new $4395
'73 GRAND TORINO Hardtop, fully equipped $3895
'73 PINTO Station Wagon $3395
'70 METEOR S-33 Hardtop $2595
'68 CHRYSLER New Yorker $1495
'64 VALIANT $ 695
'71 CORTINA $1095
'70 VIVA $1295
'68 ENVOY Station Wagon $1095

TRUCKS
'65 G.M.C. window van $1495
1969 ECONOLINE van $2595
1967 INTERNATIONAL Panel $995
1971 MAZDA pickup and canopy $2595

PETER POLLEN FORD SALES LTD.
1060-Yates 384-1141
Dealer Lic. D-6830

Speedway
VOLKSWAGEN PORSCHE AUDI
THIS WEEK'S SPECIAL
68 Ford, 4-door sedan, V-8 automatic, radio $995.00

GOOD SELECTION OF TRUCKS AND CAMPERS
73 Westfalias, standards and automatics.
71 Westfalia
70 Westfalia
74 GMC Sierra Grande ¾-ton
73 Ford 250 crew cab 6-passenger ¾-ton
72 Toyota pickup with canopy
72 Toyota 4x4
66 Ford ½-ton
65 Dodge ¾-ton
54 International Van
54 International Motorhome

Speedway Motors Ltd.
971 Yates at Vancouver
Dealer Licence D-6055
385-2415

Cornell
CHEV/OLDS
Cadillac
CHEVROLET TRUCKS
WINNEBAGO
Sales/Service 385-5777
3050 Douglas (opp. Mayfair)
385-5777 'til 9 p.m.
Dealer Lic. D. 5388

SUNBEAM 4-DOOR STANDARD, only 19,000 miles, $1560. Can be seen 2803 Belmont, after 4. 1961 Austin Westminster, $350. Can be seen Superior 66 Service, Superior and Oswego Street.

'72 TOYOTA CELICA HARDTOP, 4-cyl., 4-speed, B. Madsen Motors Ltd. 2691 Sooke Rd. 478-5011. D-5026.

1965 FORD STANDARD, $395
652-2656

150 CARS FOR SALE

DRIVE WITH A SMILE TO
ENSIGN CHRYSLER PLYMOUTH
DOWNTOWN YATES AT COOK

Your Choice of 50 compact and sub-compact Chrysler-built cars.

1974 VALIANT SEDANS
From $3393 Sale Price
With 2 year 24,000 mile Extended Warranty

Used Cars
All City Tested
All with 2-Year Written G.W. Warranty

73 CHEV Mahbu 2 door coupe
73 CHEV Malibu 4 door sedan
73 CHEVY Nova 2 door sedan
73 CHEVY Vega Panel Delivery
73 CHEV. Impala 4 door Hardtop
73 OLDS Cutlass 2 door Hardtop
73 AMC Hornet 2 door Hardtop
73 AMC Matador 4 door sedan
73 DODGE Dart 2 door coupe
73 PLYMOUTH Fury 2 door hardtop
73 PLYMOUTH Satellite 4 door sedan
73 CHRYSLER Newport 2 door hardtop
73 LINCOLN Continental 2 door hardtop
74 MUSTANG II 2 door Hardtop
74 CHEVY Nova 4 door sedan

and many more

ENSIGN
Chrysler Plymouth Ltd.
Dealer Lic. D 7349
DOWNTOWN
YATES at COOK
386-2411
Open Weekdays Till 9:00

1962 COMET AUTOMATIC, radio, small V-8. $90.00. 386-7624 after 12:00.

1972 COUGAR XR-7 CONVERTIble, 22,000 miles excellent condition 382-4693 after 5 p.m.

'66 FORD FAIRLANE XL 2-DOOR hardtop, excellent condition, $1600. 386-0724 or after 6, 479-7779.

1973 SCAMP VALIENT, 4000 miles, asking $4500 Automatic, oversized slant 6 598-5437.

$375 — 59 CHEV IMPALA CONvertible. Tested, good condition. 386-0193.

68 PLYMOUTH ROADRUNNER 383, 4 speed, $1,800 Firm. 386-0214 Between 9-5, Rick.

1963 RAMBLER CLASSIC 660, standard with radio plus extra 1963 Rambler, free for parts. 478-6913.

'52 FIAT 283 POWERED, 4 BARrel, Chev rear end. Tested. $650 or offers. 652-1656.

1968 BEAUMONT, 2 DOOR HARDtop. Tachometer, 396 engine, extras. 382-2826.

'69 MUSTANG FASTBACK, $1650. Consider trade. 388-5795. 388 Vincent Ave.

59 ANGLIA, BODY, ENGINE and interior in good shape. Inquire, 1—601 Raynor Ave.

'72 CORTINA GT, 2,000 CC, 4-speed, fully serviced. Good order. $2100. 592-6113.

1970 DATSUN 1000, PHONE 384-5192 for more information.

58 VW VAN, MUST SELL. BEST offer. 386-0682 5:30 - 7:30.

1964 VALIANT, V-200, 2 DOOR hardtop, $895. 385-2235.

'63 STUDEBAKER LARK, V8 AUtomatic, $300, 385-2118.

1962 FORD FALCON, $125. Phone 478-2846.

1956 METEOR VICTORIA 2 DOOR hard top. 383-2578 or 382-7720.

'64 CHEV IMPALA, TESTED, URgent sale, $250. 386-1695.

MUST SELL 1971 FORD GALAXie 500 tested till June '75, excellent condition. 477-1720.

67 VOLKSWAGEN, RELIABLE transportation, new brakes, good interior, $695. 598-7757.

957 MERCEDES BENZ 220S FOR sale. $1200. 385-8846.

'70 OLDS CUTLASS SUPREME, best offer. 385-8700, or 384-0461.

150 CARS FOR SALE

DOUGLAS
VOLKSWAGEN PORSCHE AUDI
YOUR LARGEST VOLKSWAGEN DEALER ON THE ISLAND

Due to volume purchase over 100 new units ready for immediate delivery
—All Models—

LARGEST TRADE-IN ALLOWANCES EVER

Premium Select Used Cars

74 GMC Pickup, 4-speed, V-8, disc brakes, 800 miles $4195
73 VW 411 Station wagon, 4-speed, radio $4495
72 FORD ¾-Ton camper special, canopy, V-8, automatic, 20,000 miles $4795
72 VW 411 sedan, automatic transmission $3595
72 VW 411 Wagon, automatic transmission, radio $4195
72 CORONA de luxe sedan 4-speed, low miles $2695
71 MAZDA 1800 OPickup $2295
69 VW SQUAREBACK Wagon, automatic transmission, radio $1995
70 TOYOTA COROLLA coupe, automatic transmission $1695
68 ENVOY coupe, 4-speed radio $ 895
68 CORTINA automatic transmission, sedan $ 995
67 VW de luxe Beetle $1395
66 SUNBEAM IMP coupe $ 895

—PLUS—
Full Selection of used VWs, all models. 1965-1973

Immediate Delivery
Bank Financing
Douglas Volkswagen Ltd.
Porsche Audi
3329 Douglas Street
388-5466
Dealer Lic. D7052

SUMMER SALE

'72 FIRENZA 2-dr. Hfdp., 4 speed was $1695 now $1495
'71 PINTO 2-dr. 4 speed was $1995 now $1750
'71 CRICKET 4-dr. 4 speed was $1995 now $1750
'70 CHEV Biscayne 4 dr., 8 automatic was $1795 now $1495
'69 Falcon station wagon, 302 automatic was $1595 now $1250
'69 ENVOY 2 dr. standard was $995 now $755
'68 COUGAR 2 dr., Htp. 302 V-8, A.T. was $2495 now $2295
'68 PONTIAC 4 dr. 8 power was $995 now $850
'67 DART 4 dr. Htp. 6 automatic was $1695 now $1395
'64 VALIANT 6, A.T. was $695 now $595
'63 MERC. MONTCALM 2 dr., Htp., V-8, auto. was $795 now $695

TRUCKS
'72 GMC ½-Ton, 6-cyl., 3-spd. (21,000 miles) was $3195 now $2195
'65 FORD ½-TRon, 6-cyl., 3-spd. was $1395 now $1295

G.C.M. MOTORS LTD.
D7197
780 Goldstream Avenue
478-3242

J. C. MOTORS

'74 ASTRE wagon AT $3795
'73 CHARGER V-8 auto $3495
'72 CORTINA 4-speed $1995
'72 MONTEGO GT $3795
'71 DATSUN 240-Z 4-speed $3995
'71 PINTO auto $1995
'69 DATSUN Wagon $1195
'69 CADILLAC Sedan de Ville $3695
'68 DATSUN 4-speed $1195
'68 TORINO 4-speed $1995
'68 COUGAR V-8 auto. $2095
'67 CHRYSLER 300 Htd. $1395
'66 FORD sedan, V-8, AT. $ 695
837 YATES ST. 384-0921
Dealer Licence No. D-8191

'61 IMPALA HARDTOP WITH new tires, shocks, battery, muffler, and solenoid. Body in very good shape, tested, power steering and power brakes, radio, dependable family car. $400. 1569 Shelly's X Rd., anytime.

'71 PINTO, 4-SPEED RUNABOUT (3-door), low mileage. $1995 or best offer. Terms can be arranged 383-1780 or 383-0272.

1973 SUPER BEETLE, EXcellent condition, 15,000 miles, $2500. Phone 479-4727.

1970 CYCLONE SPOILER, TAPE deck, 429 cu. in. Call 477-2811.

150 CARS FOR SALE

METRO TOYOTA
69 Swinger 340, 4-Spd.
73 Toyota Cruiser FJ55
69 Super Beetle
73 Hilux
67 VW Westfalia
72 Chevelle 4-Dr. Sedan
40 Merc. coupe
70 Duster 340
74 Corvette
67 Cutlass (air)
73 Corona A.T. (air)
72 LTD Brougham (air)
74 El Camino
74 Alfa Romeo Spyder conv.
69 Mustang
68 Cadillac Fleetwood Brougham
72 VW Fastback
72 VW 411 wgn.
65 Mustang convert.
69 Firebird 4-Speed
66 VW Beetle
74 Pontiac Gran AM
73 Meteor Silver Anniversary, 2-dr., Htp.
65 Mustang F.B.
68 Dart Htp.
70 Townsend wgn.
70 Mustang convert.
74 Cad Eldorado convert.
73 Toyota Land Cruiser
70 Skylark wgn.
67 Olds convert.
68 Chrysler 300 Htp. (air)
68 Mustang
74 Pontiac Hatchback
73 Mustang Grande
73 Celica
71 Monte Carlo (air)
69 Olds convert.
68 Dart 2-dr.
67 Mustang G.T.
67 Pontiac Htp.
74 Cutlass Supreme
71 Cutlass convert.
68 Firebird convert.
71 Pontiac Catalina 4-dr., Htp.
71 Corolla
74 Pontiac Grand Prix, loaded
74 Nova 4-dr., sdn.
67 Camaro 4-spd.
67 Cougar Htp.
67 Camaro 327 A.T.

ALL CHECKED BY
ESSO IMPERIAL CAR CLINIC
REMEMBER AT METRO ALL REASONABLE OFFERS WILL BE ACCEPTED.
100% FINANCING AVAILABLE.
OPEN
9 AM-10 PM
Metro Toyota Ltd.
624 Finlayson
Dealer Licence D6455
386-3516
386-3517

METRO TOYOTA

1968 OLDS DELTA 88, HYDROMAtic, 455 cu. in. motor, level-all trailer hitch, A-1 running condition. Asking $1695. 384-7762.

1967 IMPALA SS
Loaded with options, a sporty yet practical car. 478-3386. Ask for Brian.

1968 FIREBIRD
Dark green 2-door hardtop in excellent condition. Phone 478-3386 for details. Ask for Brian.

35 MILES PER GALLON. '67 Simca, good condition throughout, $400. Monday or Tuesday after 5 p.m. Suite 111, 3420 Quadra St.

1971 LT1 CORVETTE
Probably the best Corvette on the Island. Phone 478-3386 for complete information. Ask for Brian.

RARE CLASSIC '54 HUDSON Hornet. Partially restored. Full power. 592-4349.

1966 VOLKSWAGEN VAN WITH new motor, $400.00. 652-2480 after 4:00.

1963 COMET, 4 DOOR SEDAN, good motor, clean, reasonable tested. 385-8049.

1967 ECONOLINE VAN, 6 AUTOmatic, excellent condition, tested, good tires. Bargain, $1100. 382-8670.

1971 CORTINA, ONLY 23,000 miles. Top condition $1670. 385-3693.

73 DATSUN 1200 DELUXE, AUTOmatic, 7,800 miles. $2,795. 382-5965.

'66 FORD WAGON, 4 DOOR, ASKing $500. 385-2926.

968 VW CONVERTIBLE, BRAND new engine, $1,595. 592-7952.

150 CARS FOR SALE

SUBURBAN MOTORS

North on Douglas

HOME OF
LINCOLN, MERCURY, METEOR, MONTEGO, COUGAR, COMET, BOBCAT, CAPRI AND FORD TRUCKS.

1974 Demonstrator Sale!
TRADES WELCOME

74 BOBCAT VILLAGER wagon. 4 cylinder automatic, radio $3977

74 BOBCAT 4 cylinder, automatic, sun roof $3495

10 CERTIFIED MECHANICS TO SERVE YOU!

74 MONTEGO MX 4 door, V-8, automatic, power steering power brakes, radio, vinyl roof $4596

74 MONTEGO Brougham 4 door V-8. Automatic transmission, power steering, power brakes, vinyl roof, air conditioning $5695

EXPERT BODY AND COLLISION REPAIRS

74 MONTEGO 2 door hardtop. V8, automatic, power steering, power brakes, radio $4495

74 METEOR 4 door, V8, automatic, power steering, power brakes, radio, belted tires $5195

WE ALSO HAVE A GOOD SELECTION OF USED CARS!

Example:

69 MARQUIS 2 door hardtop. V-8, automatic, power steering, power brakes, radio, vinyl roof $2495

68 T-BIRD, V-8, automatic, power steering, power brakes, power windows, vinyl roof, radio $1895

LEASE!!
74 COMET SPECIAL
Power steering, power brakes, automatic, vinyl roof.
120-36 month lease
Lease Dept.

PARTS DEPT. HOT ROD SPECIAL!
351 CLEVELAND COBRA JET
Partial drop-in engine
ONLY $1475 Exchange

Open Saturdays 'till 4:30 p.m.
10 P.M. Mon. - Fridays

SUBURBAN MOTORS

WIDE OPEN UNTIL 10 P.M. WEEKDAYS

6 P.M. SATURDAY

1377 Douglas St. 386-6131
Dealer Lic. D-5904

Wille Motors

GEMINI must see $2295
73 GREMLIN X V-8, loaded $3195
73 COURIER truck, camper $3895
72 DATSUN 510, 1-owner $2195
71 FIAT 124-S 4-speed $1995
1 DATSUN 240-Z 1-owner $3795
69 FURY wagon full power $2195
69 COBRA 428, 4-speed $2494
68 MERCEDES Immaculate $2895
67 MUSTANG 390 stick $1695
67 FORD ¾-ton 4-speed $1895
67 CAMARO, V-8, auto. $1895
64 ACADIAN, S/W, Custom $1395

3240 Douglas 382-2313
Dealer Lic. No. D-7366

COLLECTORS
1938 Nash, Lafayette, body and interior excellent, just tested, no rust, many new parts, needs motor work, trade or sell, 385-1178.

1972 VW 411 STATION WAGON, metallic Gemini blue, with white leatherette interior, radio, Michelin tires, 19000 miles absolutely as new, $3850, 477-9974.

1971 CAPRI 200, RADIO, TACH, hooker headers, Michelin radials, very neat, $2450. 592-6330.

1970 PONTIAC SEDAN, V8, AUTOMATIC, B. Madsen Motors, Ltd., 2601 Sooke Rd., 478-5011. L.L. 5026.

1965 COMET, $500 OR BEST offer. 478-1303.

'51 DELUXE CHEVROLET. Solid. Offers? 386-2645.

COLLECTOR'S ITEM. 1959 BORGward Isabella T.S. 592-9310.

150 CARS FOR SALE

HORWOOD MAZDA SALE!!!

73 MAZDA RX2 auto.
WAS $4295 NOW $3895

73 MAZDA 808 Cpe.
WAS $2895 NOW $2695

73 TOYOTA Spts. Cpe.
WAS $2995 NOW $2695

72 CELICA, mag wheels.
WAS $3195 NOW $2995

72 TOYOTA MK II auto.
WAS $3195 NOW $2695

72 TOYOTA 1600 Sdn.
WAS $2495 NOW $2295

72 VW, sunroof
WAS $2695 NOW $2395

72 MAZDA 808 Wgn.
WAS $2695 NOW $2495

72 MAZDA Pickup
WAS $2695 NOW $2395

72 MAZDA RX2 Sdn.
WAS $3195 NOW $2695

72 DATSUN 510 Sdn.
WAS $2895 NOW $2595

71 VW BEETLE
WAS $2295 NOW $2095

70 TOYOTA MK II auto.
WAS $2095 NOW $1895

70 MAZDA 1800
WAS $1995 NOW $1795

68 DATSUN 510
WAS $1295 NOW $995

67 CORTINA
WAS $995 NOW $695

67 METEOR Wgn.
WAS $1495 NOW $1195

66 ENVOY
WAS $695 NOW $495

65 FAIRLANE Hardtop
WAS $995 NOW $795

65 TOYOTA CROWN
WAS $995 NOW $695

65 PONTIAC Sp. Cpe.
WAS $1395 NOW $1095

64 FALCON Wgn.
WAS $1295 NOW $1095

60 CHEV., auto.
WAS $395 NOW $295

68 CORTINA
Mechanic's Special $495

PLUS MANY MORE TO CHOOSE FROM

NO REASONABLE OFFER REFUSED.

HORWOOD MAZDA

385-1451

Johnson and Blanshard

DEALERS LIC. D-7222

Sale Priced

2936 DOUGLAS AT BURNSIDE
386-8385

66 LINCOLN HTP. $1249
'66 FORD Auto $ 612
'66 BUICK Wildcat $697
'65 PARISIENNE $ 422
'64 DODGE auto $184

180 ISLAND HWY. DUNCAN B.C.
748-2921

'65 PONTIAC Htp. $ 329
'65 VOLKS S/W $751
'65 FORD ½-Ton $771
'62 RAMBLER S-W $172
'60 PONTIAC S/W $149

Palm Motors

Dlr. Lic. No. D-8084

PHIL
MERRETT MOTORS

9732 5th ST. SIDNEY

'72 RANCHERO 352 Cleveland Trevor Version package, one owner, local car. Low mileage, brakes, Radio.
'70 FIAT 850 SPYDER, 4-speed, radio.
'67 GMC van, 6 cyl., standard, very low mileage.
'67 CAMARO 396 4-speed, Power steering, Radio.
'66 SUNBEAM Minx, automatic, radio.

656-5551
DEALER LICENCE No. D-8232

'72 GRANDE TORINO SPORT, 2 door, vinyl hardtop, power brakes, power steering, deluxe interior with clock radio and rear speakers, rear window defrost, low mileage, $3400, 477-1917.

MUST SELL: 72 DUSTER, DE luxe interior, vinyl roof, mags, brand new radials, automatic transmission, excellent shape, $3500 or closest offer. 382-4652. After 3 p.m., 743-2044.

'67 FORD GALAXIE, POWER steering, automatic transmission, needs work. $500 or offer. 598-4289.

1971 CAPRI, 1600, MUST SELL, immaculate, four speed, rebuilt transmission, new brakes, $2,200 or best offer. Phone 477-3145.

60 VOLKSWAGEN RUNNING, offers. 383-8462.

150 CARS FOR SALE

McCALLUM

DATSUN

VOLVO

McCALLUM

1101 Yates at Cook

382-6122

'71 VW WESTFALIA camper. Low mileage!

'69 CAMARO 2-door hardtop. Automatic transmission, power steering, power brakes, radio, vinyl top.

'72 VOLVO 142E. Fuel injection, automatic transmission, metallic gold paint, radial tires, radio and LOW MILEAGE!

'72 TRIUMPH Spitfire

'73 DATSUN pickup, automatic, radio

'67 LAND ROVER 4x4. Hunter special!

'70 INTERNATIONAL SCOUT 4x4. All 'round recreation vehicle.

1971 VW 411, 4-spd., radio and fuel injection.

Dealer Lic. D6822

McCALLUM MOTORS LTD.

1836 Island Highway
Colwood Corners
478-1741

1974 CHEV. SUPER CHEYENNE, ¾-ton. Fully equipped.

1972 PINTO 3-door runabout, 3-speed.

1972 DATSUN 510, 2-dr., radio, automatic.

1971 VW Super Bug

1972 DATSUN pickup, 4 to choose from.

1973 DATSUN pickup and canopy.

Largest Selection of New and Used DATSUN PICKUPS on the Island!

BANK RATE FINANCING

NO DOWN PAYMENT

McCallum Motors Ltd.

Dealer Lic. D6820

HONDA

HONDA car centre

386-6707

909 YATES

'Have You been in Yet to . . .
HANDLE A HONDA?

This amazing car is new to Victoria and features front wheel drive for great roadability, independent suspension for great handling, terrific economy, the car of the year!
SEE IT NOW — prices start at $2899.

Dealer Lic. D-8217

Buying Home
Selling Car
As New
'73 Mark IV
Low Mileage
Balance of Warranty
$9,580
Will take trade
652-2652

CONVERTIBLE
1966 Pontiac Parisienne, 327 automatic, very good condition, 478-1119.

'64 CHEVY II NOVA, '68 MOTOR, mag wheels, black leather upholstery, nice shape. $800. 385-5375. 459 Kerr Ave.

GRAND PRIX 1969, ALL POWER, tilt wheel, new radials $2,500, 479-7722.

1971 PINTO 2 DOOR, 4 SPEED, 21,000 miles, very good clean condition, $1500. 841 Bay St. 388-9612.

TAKE OVER PAYMENTS ON good re-possessed cars, 382-3567.

'65 MUSTANG, STANDARD 6. Good engine, asking $400, 592-4476.

1969 DATSUN, RADIAL TIRES, $1250. 656-1476.

150 CARS FOR SALE

EMPRESS

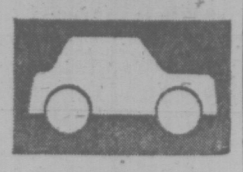

PONTIAC BUICK LTD.

WE RUN A VERY SIMPLE BUSINESS

74 ASTRE station wagon, 4 cylinder, automatic, radio, custom interior, wood-grain panels, roof-rack. Finished in fawn. $3695

72 PONTIAC CATALINA wagon. V8, automatic, power steering, power brakes, radio, power windows, chrome roof rack. Finsihed in green. $3695

71 PINTO 2 door, 4 cylinder automatic, radio, finished in yellow. $1595

73 CHEVY MALIBU 4-door sedan, V-8, automatic transmission, power steering, power brakes, radio. Finished in blue with white top $3895

72 VEGA Wagon 4-cylinder, automatic transmission, radio. Custom interior. Finished in green with fawn interior. $2695

73 GMC ¾-ton Suburban V-8, automatic transmission, power steering, power brakes, custom interior. Designed for trailer hauling. Finished in fawn with saddle interior $5595

70 CHEV. ¾-ton pickup, V-8, 4-speed, custom comfort and appearance, canopy. Finished in green and white $3295

VANCOUVER ISLAND'S LARGEST SELECTION OF GOODWILL USED CARS

PRICES SHOWN TO BENEFIT YOU — THE CONSUMER!

382-7121
2867 DOUGLAS AT TOPAZ

Open 9 'til 9
Sat. 9 'til 6
Dealer Licence D 7326

HONDA

HONDA car centre

386-6707

909 YATES

Business Is BOOMING

HERE ARE SOME TRADE-INS ON NEW HONDAS

ALL VEHICLES HAVE BEEN CHECKED

1965 ROVER. Good transportation $759
1965 VAUXHALL St. Wgn. Blue in color $759
1973 MAZDA PICKUP, 4-SPEED, RADIO. Beautiful vehicle $2809
1969 CHEV Caprice 2-dr. hardtop $1748
1962 G.M.C. "920" and custom built camper $2509
1969 AUSTIN America 2 dr. low mileage $1509
1971 TOYOTA Corolla "1200." Automatic transmission $1999
1967 AUSTIN "1100" 4-door. 4-speed. $ 809

NO REASONABLE OFFER WILL BE REFUSED ON THESE VEHICLES

Call STEVE COLE
or ALEX CRONSBERRY
Today

Dealer Lic. D-8217

1966 CHEVELLE, 283, AUTOMATIC transmission, radio, top condition, tires and brakes near new, $800 or nearest offer. 477-5976.

64 VALIANT 6 AUTOMATIC, CITY tested, excellent running order, 477-2027, leave a message at 388-6275, No. 109.

1972 SPORT BRONCO, FULLY equipped, 4-wheel drive, V-8, dual gas tanks. 382-1424, between 4-7 p.m.

1956 VOLKSWAGEN, HAS '66 motor, tested till July 75. $375. 385-5110.

1972 VW VAN, SNOW AND SUMmer radials, new muffler. 386-7866 after 5 p.m.

'57 VW VAN
592-0825

1973 COUGAR CONVERTIBLE. 351. $4500. 383-4288 or 656-3121.

150 CARS FOR SALE

DePAPE

Get in on a "BUY"

Sports Cars

'73 TRIUMPH Spitfire Rdster.
Radio, Tonneau cover, only 15,000 miles. Sharp.

'72 TRIUMPH Spitfire Roadster
Radio, tonneau cover, sharp color. Immaculate throughout.

'71 TRIUMPH TR6
Roadster. Radials, tonneau cover, radio, great car.

71 TRIUMPH GT 6 PLUS
New paint, new tires, excellent condition.

'74 COUGAR XR7
Power steering, power brakes, radio, vinyl top, only 6,000 miles. Beautiful car.

'73 MAVERICK
V-8, automatic, power steering, adio, de luxe interior, only 6,500 miles, one owner, traded to us, with extended 24,000-mile warranty that is transferable. See it soon, it's new.

73 VOLVO GRAND LUX
Fuel injected, radial tires, leather upholstery, stereo. A real beauty with only 12,000 miles. Hurry for this one.

72 DODGE DEMON
340 V-8, 4-barrel, radio, automatic, P.S., P.B., striping. Very clean, one owner.

72 MUSTANG MACH 1
351 Cleveland with special manifold, heads and carb, one owner, ready to go. Automatic, power steering, power brakes.

72 METEOR MONTCALM
4-door hardtop, V-8, automatic, power steering, power brakes, vinyl top. Only 19,000 miles, exceptional.

72 CORTINA
2-door, 4-speed. Excellent condition. A real buy on this one.

'71 LINCOLN Mk IV
Factory air, power windows, dual power seats, stereo, absolutely immaculate, drive it soon.

'71 VEGA G.T.
Mags, raised letter whitewalls, pin striping, spoiler, sharp.

70 COUGAR CONVERTIBLE
351 V-8 automatic, power steering, power brakes, bucket seats, console shift, excellent condition.

68 COUGAR
302 V-8 automatic, power steering, power brakes, new tires. Exceptionally clean and well cared for.

69 COMET SPORT COUPE
302, V-8, automatic, power steering, reduced for immediate sale.

'69 DATSUN
4-door tested and ready to go

'65 VOLKSWAGEN
1500, radio, new tires, new clutch.

Ford Mini Motorhome
V-8 Demand Water Monomatic Toilet, propane stove and fridge, sleeps 5 or 6, loads of cupboard space, tested and ready for a fun trip. Save thousands.
Only $4000

65 COMMER ¾-TON CAMPER VAN
6-cyl. Chev. engine with automatic transmission, complete with elevating roof chemical toilet, propane and electric fridge, propane stove and oven, propane furnace, water tank. Sleeps two adults and two children. Loads of cupboard space. Boat rack. Exceptionally roomy design. Excellent mechanical condition. A camper's delight. Test drive it soon. Priced
At Only $2195

DePape Motors Ltd.

384-8035

ALL CARS inside for your shopping comfort.
DRIVE INSIDE PARKING & SHOWROOM
760 JOHNSON STREET
Rear of Shell Station
Dealer Licence No. D6302

GEM

73 TOYOTA Corolla 2-dr. $2095
72 DODGE Polara V-8, auto., power steering and brakes, radio, vinyl top $2695
70 IMPALA 2-dr. htp., V-8, auto., power steering and brakes, radio $1995
70 ALPINE GT. 2-dr. htp. Economy and good looks $1595
69 VOLVO 142 2-dr., radio, 4-speed, very good condition $2195
69 BUICK GS 400, 2-dr. htp., 4-speed, power steering and brakes, radio. Hot!! $2295
68 DODGE POLARA V-8, auto., power steering and brakes, radio, vinyl roof, excellent value $1495
68 TRIUMPH TR-4A with overdrive, radio $1995
67 CAMARO RS 2-dr. htp. 350, V-8, auto., power steering and brakes, radio $1795

Gem Motor Sales
(1971 LTD.)

382-7195
480 Esquimalt Road
Motor Dealer Licence No. D-5722

1964 CORVAIR, 4 DOOR, GOOD running condition, new tires. $450. 386-7334.

150 CARS FOR SALE

METRO

ALFA ROMEO

SUPER LOT IN SIDNEY

TRUCKS

74 FORD ¾-ton pickup, A.T. P.S., P.B., 8,000 miles.

74 JIMMY 4x4, power steering, brakes, auto.

74 GMC ¾-ton. Full power.

73 DODGE ½-ton Adventurer. Loaded.

73 TOYOTA HILUX P.U.

73 GMC ½-ton, V-8, auto., full power, heavy duty

72 DODGE ¾-ton van. 8, auto.

72 GMC SUBURBAN 4x4. P.S., P.B., Auto.

72 FORD 1-ton Super Van. Auto., P.S., P.B.

72 MAZDA 4-spd. and canopy

71 TOYOTA LAND CRUISER 4x4

71 FARGO van. ¾-ton auto.

71 VW 7-passenger bus

69 FORD Club Wagon, V-8, auto.

67 DODGE 1 ton, automatic, and camper.

MOTORHOMES

73 V.W. WESTFALIA. Like new.

73—22' Citation Hi-Liner motorhome, only 600 miles.

67 V.W. WESTFALIA camper

CARS

73 CELICA. 2 to choose from — one auto., one 4-speed.

73 MATADOR 2-dr. hardtop. Full power.

73 CORONA 2-door hardtop, auto.

72 ALFA ROMEO Berlina

'72 DATSUN 510 2 door, auto

72 RENAULT S.W. 4 spd.

64 VW BEETLE

64 RAMBLER 6, std.

NO REASONABLE OFFER REFUSED

IMMEDIATE DELIVERY ON ALL 1974 ALFA ROMEOS
2000—GTV
2000—SPYDER
2000—BERLINA

656-4311
656-2821

METROCAN HOLDINGS LTD.
D—8156

SALE

1971 PINTO $1850
1968 CORTINA $845
1972 VOLKSWAGEN $1795
1962 VAUXHALL station wagon $445

PLIMLEY

BRITISH CAR CENTRE
1010 Yates 382-9121

Dealer Licence D-5852

1968 DODGE POLARA SEDAN V-8, 318 motor, power steering, automatic. Good condition. Reasonable offer accepted. Must sell. 479-2469.

1952 CHEVROLET WOODYwagon, good condition throughout. Best offer over $750. 382-1424 between 4-7 p.m.

1955 VAUXHALL, GOOD GAS mileage, good running order. Tested. $125 or best offer. 479-3533.

'68 VW 1600 FASTBACK, REbuilt engine, $1500 or offers. Phone 382-8739 after 5:00 p.m.

'71 DATSUN 510, STANDARD, top condition, 25,000 miles, radio, snow tires, $1700. 384-3327 or 385-2155.

MUST BE SEENI 1970 DODGE Challenger, R.T., 383 Magnum, magnificent paint job. 388-7945 or 384-2202.

1965 VALIANT SEDAN, 6-CYLINder, automatic, radio, good condition. $750. 382-4862 or 478-8542, after 5 p.m.

1962 SUNBEAM ALPINE, EXcellent running condition. Phone 748-1598 Duncan.

'68 FIREBIRD 400, CONVERTible, 4 speed, mags, offers. 382-5454.

1973 PINTO, 4 SPEED, RADIO. B. Madsen Motors, Ltd., 2601 Sooke Rd., 478-5011. D.L. 5026.

150 CARS FOR SALE

S&H TOYOTA

100 GALLONS of gas with purchase of New Toyota!

TOP DOLLAR On Your TRADE!!

'64 'VETTE
STINGRAY
IMMACULATE
SEE IT!

74 TOYOTA HILUX and canopy. Only 3,000 miles. $3295

73 PINTO automatic, radio, low mileage. Yellow. Vinyl roof. $2995

73 TOYOTA COROLLA 1600, radio. $2895

72 TOYOTA HILUX, 25,000 miles $2595

72 AUSTIN MINI. Radial tires $1695

72 TOYOTA CORONA 4-door, automatic, low mileage, radio. Finished in red. $2895

71 TOYOTA MK II 2-door hardtop. Real nice car $2595

71 VW BUG, automatic, orange and very clean! $2195

71 TOYOTA COROLLA 1600, 4 door sedan, radio. $2195

71 AMBASSADOR 4-door sedan. Low mileage and air conditioning. Small V-8, automatic, power steering, radio, new tires. $2295

70 TOYOTA MK II Wagon, automatic, radio. $2195

69 TOYOTA CORONA. Rebuilt engine and trans. $1595

69 SUNBEAM Alpine, radial tires. $1495

69 VW Fastback. 48,000 miles. Real clean! $1695

69 VIVA 4-door sedan. $895

67 MGB nice car $2295

64 VW Van. Runs well. $1295

59 CHEV station wagon $195

No Down Payment
BANK FINANCING AVAILABLE

SAUNDERS & HITCHMAN

Sales & Service Ltd.
2040 CADBORO BAY ROAD AT FORT AND FOUL BAY

DEALER LICENCE D5021

592-2471

1961 CHEV. NOMAD STATION wagon, 348 cu. in., good condition, $300. 385-1251.

151 SPORTS CARS

The Garden City Collection of 'Great Ones'

Performance Sports Cars

'74 CAMARO 4-speed
'74 CAMARO 350
'74 CELICA 5-speed
'74 VETTE panel top
'73 CAPRI 4-speed
'73 COMET GT V-8
'73 GTO 400
'71 MGB Roadster
'71 LE MANS 350
'70 DUSTER 340, Hi-Po
'70 GTO 4-speed
'70 SUPER BEE 383, 4-speed
'70 RANCHERO 351
'70 CAMARO Rally Sport 350
'70 'CUDA
'70 SUNBEAM GT.
'69 MG MIDGET
'69 CHARGER 383 Magnum
'69 VETTE Roadster 4-speed
'69 ROADRUNNER 383
'68 ROADRUNNER 383 4-speed
'68 RANCHERO
'68 COUGAR XR-7
'68 CHEVELLE 4-speed
'68 FIAT 850 Spyder
'67 RAMBLER SST
'67 MGB—GT.
'66 VETTE 327 Sharp
'66 VETTE 427
'66 GTO Tri-power
'66 CORONET 4-speed
'65 MGB Roadster
'65 MUSTANG 4-speed

Leisure Vehicles

'72 DODGE "BUBBLE MACHINE"
'73 BLAZER, 4-wheel drive, loaded.
'72 MAZDA customized pickup
'73 DODGE 'Playmobile'
'69 SUBURBAN 4-wheel drive, loaded
'68 GMC

All trades accepted

GARDEN CITY
Auto Sales Ltd.
2978 Douglas

South of Maylair Shopping centre
Dealer Licence No. D-5605

1970 LOTUS ELAN $3800. 592-1728 evenings.

'69 TR6, RADIALS, EXCELLENT conditon. $2700. 592-1941.

151 SPORTS CARS

1960 MERCEDES BENZ 220S, EXcellent condition. Mechanics references supplied. $1,400. 479-6222 after 6 p.m. for appointment to view.

'71 DATSUN GT. 30,000 MILES, 1730 cc, exceptional value at $2395. Accept partial trade: van or Healey preferred. 382-0734. 1190 May, No. 5.

'68 CORVETTE CONVERTIBLE, 327, 350 h.p., good paint, new tires, exhaust, carpet, 385-8874 after 6 p.m.

1959 AUSTIN HEALEY 3000. TRIple carb engine. Requires body work. Will sell for $450 or in parts. 592-7245.

FORCED TO SELL IMMACUlate 1969 Fiat 124 coupe. $2195. 477-3888.

1970 KARMANN GHIA CONVERTible, excellent condition. $2,450 firm. 382-1802 or 384-2005 after 6.

1964 CORVETTE CONVERTIBLE, with two tops, completely rebuilt. 479-2035.

1974 FIAT 128 COUPE ONLY 1200 miles, $600 extras. $4,000 or offers. 479-3537 preferably days.

1973 MGB, EXCELLENT CONDITION, $3700. Phone 743-5273 Shawnigan Lake, after 5.

1966 TRIUMPH VITESSE, 6-CYLinder, convertible, extremely good condition. $650. Phone 592-3578.

72 CORVETTE LT1, FULLY equipped, excellent throughout. Private. 383-7355.

1972 TRIUMPH GT6, LIKE NEW. Metro Toyota, 386-3516. D.L. 6455.

'68 TRIUMPH SPITFIRE, CONvertible. 479-6383.

151 TRUCKS AND BUSES

DRIVE WITH A SMILE TO

ENSIGN
Dodge TRUCKS
AND
RECREATION VEHICLE CENTRE

QUADRA at CALEDONIA

NEW DODGE TRUCKS WITH EXTENDED WARANTY

FOR IMMEDIATE DELIVERY

—Pickups
—Vans
—Sportsman wagons
—Cab and chassis
—Stake bodies

NOW ON DISPLAY

BON VI VANS
By SUNDIAL

See the
PADDY WAGON
and
RUMPUS ROOM INTERIORS

Built on DODGE VANS
For the Young at Heart

Good Selection USED Pick-ups, Vans, Camping Units

ENSIGN Chrysler Plymouth Ltd.

TRUCK DIVISION QUADRA at CALEDONIA
386-2411

Ask for Truck Sales

Dealer Lic. D 7348

'73 CHEV BLAZER, FULLY AUtomatic, will take trade, asking $5500, 383-9915.

MUST SELL, '65 DODGE 4X4, ood condition, $1750 or nearest offer. Phone anytime, 386-2302.

1973 G.M.C. ½-TON HEAVY duty suspension, one owner. $2750. 477-8098.

1972 COURIER PICKUP, CANopy, all extras, low mileage, $2500, see at 2543 Kilgary Place. 477-2129.

1969 CHEV ¾-TON PICKUP, V8, 4 speed. B. Madsen Motors, Ltd., 2601 Sooke Rd., 478-5011. D.L. 5026.

1972 DATSUN 1600 PICKUP. B. Madsen Motors, Ltd., 2601 Sooke Rd. 478-5011. D.L. 5026.

1964 INTERNATIONAL 8 PANEL, 4 doors, 2 seats, 17" wheel, perfect condition, 479-3670.

1960 INTERNATIONAL PICKUP, ¾ 8' box. 652-1816. 6476 Oldfield Road.

1960 INTERNATIONAL PICKUP, ¾ 8' box. 652-1816. 6476 Oldfield Road.

'57 CHEV PANEL TRUCK, IN unning order, $100.00. 383-2337.

'56 ¾-TON FORD, WITH BOX, offers. Phone 478-9705.

1964 FORD ½-TON PICKUP, REcent new motor. $895. 652-2656.

1973 CHEV BLAZER, FULLY AUtomatic, will take trade. 383-9915.

154 TRUCKS AND BUSES

'71 FORD F250 with canopy $2695

'73 TOYOTA pickup $2880

'69 FORD 4x4 $2495

New canopy tops. $289

REG MIDGLEY MOTORS
736 Cloverdale Ave. 385-8756.
Dealer Lic. D-8461

1973 DODGE CLUB CAB. LOW mileage. Economical slant 6. Flip down seats, automatic, power steering, step up bumper, side mirrors, insulated canopy. Will consider trade in for late model wagon or car plus cash adjustment. 652-2620.

IHC 4x4 CREW CAB, JEEP: V-8 pickup, P.S. and P.B., 4x4, Wagoneer, V-8, P.S., P.B., 4-wheel drive. 1971 ¾-ton Ford Van. Race Car Trailer kits. D-5578.
VICTORIA JEEP
HILLSIDE at ROCK BAY

1959 KENWORTH TANDEM Tractor, all new tires, 220 Cummins Diesel, 10-speed Road Ranger trans., G.V.W. 76,000, Government tested till October '74, good condition throughout, Cabover design, Cash. 383-1567.

1966 - ½ TON DODGE TRUCK, slant 6, 3 speed, very economical, camperized, canopy, bed, table, cupboards, trailer hitch, just tested, very good condition. $1400. Phone 384-6129 after 6.

68 FORD F700, 18' ALUMINUM van, one owner, 24,000, G.V.W., 2-speed, axel roll-up rear and curb side doors. Good condition. $4,500. 477-2722.

'68 FORD F700 18' ALUMINUM van, one owner, 24,000 GVW, 2-speed axle, roll-up rear and curbside doors. Tops, $5000. 477-2722.

LEN BARKLEY INTERNATIONAL
New and Used Trucks
517 Herald St. 388-5508

1955 CHEV PANEL TRUCK Needs paint, but runs great. A real work horse. 478-3386, ask for Brian.

1967 DODGE VAN, 6 CYLINDER, standard transmission. B. Madsen Motors, Ltd., 2601 Sooke Rd., 478-5011. D.L. 5026.

'67 GMC ½-TON, 3 SPEED, 6 cyl., 38,000 miles, overloads, West Coast mirrors, radio, $1950. 479-3468.

1970 DATSUN 1600 TRUCK, 31,000 miles, fibreglass canopy, new snow tires included, $2100 or nearest offer. 478-4189.

'62 FARGO TRUCK, 4-SPEED, V8, new tires on rear split rims, needs some work. $250 or best offer. 478-7507.

FORD TANDEM GRAVEL TRUCK. 850 — new 534 motor, new tires, 10 yard steel box. Telephone Campbell River, 923-6116.

'61 FORD F100, ½-TON PICK-UP 5 new tires, new battery, new clutch, long wide box. $550 or offers. 388-9710.

TRUCKTOWN 386-1711
Everything in Trucks
On Bay St. below Government St.
2525 Bridge St.

1955 FARGO 1 TON, GOOD tires, excellent rebuilt motor, broken springs, tested till April '75, offers, 478-1264.

1953 PONTIAC WITH BUILT ON cab over camper, good running order. $950 or nearest offer. 384-8960 after 10:00 a.m.

1965 CHEV ½-HALF TON, V-8, standard, radials, new tires, shocks and brakes, excellent condition, $1,050. 383-8345.

1971 FORD ¾-TON, 4-SPEED, solid, $31000, cash only. After 6, 652-3128.

'64 ECONOLINE, SEMI CAMperized, safety tested as is, $695, 383-8302 D7703.

1969 FORD VAN, FULLY CUStomized, many extras. 383-2128.

1971 MAZDA 1800 ½ TON. PHONE 658-8618 after 5 p.m.

MACK TRUCKS.
Clark, 592-0510.

158 TIRES

MICHELIN "X" RADIALS

Sizes to fit all makes and types of cars — MINIS thru to CADILLACS.

"CHARGEX" or PAY DAY TERMS at

D & D TIRE

1620 Blanshard St.
382-7283

160 PARTS, ACCESSORIES

Sears
RECONDITIONED
ENGINES

Motor problems? Buy a reconditioned motor from SEARS with a 24,000-mile guarantee. Call Gary, John or Frank at 388-9111 (local 251). Call today.

Simpsons-Sears Ltd.

OUR NEW LOCATION
Your Car's "Heart" is the BATTERY
Sure Start Every Time GET an "ACME"
LOWEST PRICES IN TOWN
Delivered and Installed
FRANCIS BATTERY and TIRES LTD.
2150 Blanshard Street

MARK TEN C.D. IGNITION SYSTem does save gas and eliminates 3 out of 4 tune-ups. Details from Trans-World Enterprise, 1817 Douglas, 385-1941.

1955 CHEVY BODY NEEDS work $125. 2 American slotted mags new $75. Dual 4 barrel set up with carbs $100. Various 283 and custom parts. 592-1993.

RADIATOR REPAIRS. FAST TOP quality repairs at Maurice's Auto Body, 427 Bete St., phone 384-3121. Located behind the Burnside Pay and Save Gas Station.

DELUXE TARP BOX COVER for Mazda or Ford Courier pickup, complete, $40. Two studded snow tires, 6.45 x 14, $10. 385-3990 after 4:30.

HURST COMPETITION CLASS 4 speed shifter, $40; two 6 x 14 Chev chromies, $25; 283 crank, $5; '65 Ford bellhousing, $20. 642-5700.

VW VAN PARTS, INCLUDING camper interior, engine, front end, and more. 479-1747.

SCRAPPING '61 PONTIAC STAtion wagon. 1569 Stelliys X Rd., anytime.

1958 CHEVROLET AUTO STEERing box, generator, master brake cylinder. 388-4539.

'50 AUSTIN BUILT FOR CHEV, not completed, straight axle and interior done. 477-2152 after 6.

CHEV. 327 MOTOR AND 400 urbo hydromatic trans. 477-2152, after 6.

WANTED: STANDARD BELLhousing, clutch and flywheel for a 289 cu. in. Ford V-8. 385-6340.

'61 CORVAIR PARTS FOR SALE, also V.W. radio. 748-2736.

1965 VW BUS SEATS AND WALL panel, whole lot goes for $20 Phone 11-4, 652-3859.

ONE PAIR AMERICAN MAG wheels, 14". 385-1897.

61 MERCEDES 190 B. BEFORE 2 o'clock. 382-2270.

WRECKING '64 CHEVVY II, many good parts. 384-4628.

166 CARS AND TRUCKS WANTED

WANTED FOR CASH

Sport Cars
Luxury Cars
Muscle Cars
Import Cars
Compact Cars
Motorhomes
Trucks
Motorcycles

HIGHEST CASH PRICES PAID FOR LOCAL PREMIUM AUTOMOBILES PAID FOR OR NOT!

DePAPE
760 JOHNSON STREET
(REAR OF SHELL STATION)
384-8035
DePAPE MOTORS LTD.

Instant Cash For Your Car or Truck

Instant Cash For Your Car or Truck

Instant Cash For Your Car Or Truck

(PAID FOR OR NOT)

FAIRWAY AUTO BROKERS
384-1412 950 Yates St.
(24-Hr. Phone Service)
D-5039

SHELBOURNE AUTO MART Ltd.
1640 Cedar Hill X Rd. 477-9166
We buy Cars — Instant Cash

168 CAMPERS, TRAILERS AND MOTOR HOMES

CLEARANCE SALE!
ON
1974 ARISTOCRAT Trailers
FROM $3995
ONLY 2 LEFT
1 — 18' Tandem
1 — 20'6" Tandem

HORWOOD MAZDA
385-1451
Johnson and Blanshard
DEALERS LIC. D-7222

De PAPE
Ford
Mini Motorhome
V-8, demand water Monamatic toilet, propane stove and fridge. Sleeps 5 or 6. Loads of cupboard space. Tested and ready for a fun trip. Save thousands.
Only $4000

65 COMMER ¾-TON CAMPER VAN
6 cyl. Chev. engine with automatic transmission. Complete with elevating roof, chemcial toilet, propane stove and oven. Propane furnace, water, tank. Sleeps two adults and two children. Loads of cupboard space. Boat rack. Exceptionally roomy design. Excellent mechanical condition. A campers delight. Test drive it soon. Priced
At Only $2195

DePAPE MOTORS LTD.
760 JOHNSON ST. 384 8035
(Rear of Shell Station) D-6302.

CAMPERS
73 OLYMPUS 21' Mobile
73 VW Safari
Brand new 74 PARKLANE Trailers $998
2 used tent trailers $395 each
REG. MIDGLEY MOTORS LTD.
736 Cloverdale 385-8756
D-8461

168 CAMPERS, TRAILERS AND MOTOR HOMES

EMPRESS Leisureland

Victoria's Headquarters For GMC TRUCKS
SECURITY Campers
SECURITY Motorhomes
and
BARTH Motorhomes

2524 DOUGLAS
FOR PROMPT AND COURTEOUS SERVICE
382-7121
or
382-5331

Empress Pontiac Buick Ltd.
Dealer Lic. D 7340

impala CAMPING WORLD SIDNEY

IMPALA'S BIGGEST SALE $ EVER $

TENT TRAILERS
Examples:
LIONEL 60 reg. $895 NOW $825
LEISURECRAFT reg. $1095 NOW $995
APACHES 10% discount

MOTORHOMES
(and Minihomes)
EXAMPLES:
18' JAMBOREE reg. $12,895 NOW $11,995 loaded
25'EMPRESS reg. $18,995 NOW $17,495

TRAILERS
16' SPRITE Alpine reg. $2995 NOW $2795
SKYLARKS 10% discount
NO TRADES

TENT TRAILERS
BOOK RENTALS NOW

PROPANE
Open every day except Monday

Impala Camping World
10077 Galaran Rd. off Pat Bay Hwy in Sidney
656-5504
D.L. 7358

FENNELL'S TRAILER SUPPLIES
Parts — Propane — Repairs
Profiled Aluminum
GALAXIE CAMPERS
SPORTSMAN CANOPIES
Summer Hours
Open 7 days a week
6459 Pat Bay Hwy. 652-2511

HOLIDAY SPECIALS!
1974 GMC ¾-ton trucks and SECURITY campers, 1974 G.M.C. vans and conversions and 1974 SECURITY Mini homes. For a good holiday deal phone CHARLIE PETERSON NOW for PERSONAL service at EMPRESS PONTIAC BUICK LTD. 382-7121 or res. 592-0458. D.L. 7326.

DOGWOOD TRAILER SALES
PARTS — PROPANE
RENTALS
RANDELL TRAILERS AND CAMPERS 478-6841
2630 Deville Road
Dealer Licence D-7410
Highway 1 and Millstream Rd.

67 CHEV HALF TON AND "feather weight" camper, sleeps two, completely equipped, both in excellent condition $2300 as unit only. 478-8575.

EXPLORER TENT TRAILER with add-a-room, $200, offers. 11' Knight aluminum trailer, $700, offers. 479-5359.

15' TRAILER, SLEEPS 4. Excellent condition, $995, or best offer. 477-8895, 1919 San Fernando Place.

FOR RENT, 17½' TRAILER, fully self-contained, set up at Shawnigan Lake, east side. Reserve now. 743-5316 or 477-4147.

1974 FLEURY MOTORHOME, 19' steel frame. Used 15' travel trailer, $1200. Jackson's 974 Goldstream. D-6000.

'16" CAMPER, SLEEPS 6 comfortably, electric toilet, fridge, stove. Brand new condition. Offers, please. After 5 p.m., 598-6905.

8½ FT. CAVEMAN CAMPER, sleeps 4, 2 way fridge, stove with oven, excellent condition. Best offer. 652-1010.

WANTED TO RENT: TRAILER or camper, August 15th-19th. Phone 386-3464 days, 384-5141 evenings.

11½ FT. CAMPER SLEEPS SIX, shower, toilet, propane fridge, stove, oven and furnace. Phone 652-2046 after 6:00.

'73 WINNEBAGO MOTOR HOME for sale, excellent condition, $10,900 or best offer. Phone Mon.-Fri. 478-9337.

SILVERLINE, HARDTOP, TENT trailer. Perfect condition. Phone 743-2210 Cobble Hill.

NEW 16 FT. TRAILER WITH ALL accessories, everything goes. $2,900. 384-5663.

1966 VW VAN, REBUILT ENGINE and transmission, new tires, just tested. 477-3830.

1964 17' TRAVEL TRAILER, PROPANE fridge and stove, toilet, holding tank, $975. 478-2766. 1-5 p.m.

1973 WESTFALIA, PROPANE stove, 2-way fridge. Like new, $5400. 598-8142.

SOFT TOP TENT TRAILER. Excellent condition with mattresses, sleeps 4, spare tire, $350. 384-1227.

'73 CAB OVER CAMPER FOR IMPORT truck, near new condition. 384-0236.

2-TONE 1970 VOLKSWAGEN VAN, partially camperized. Good condition. 382-0347.

15 FT. HOLIDAY TIME TRAILER, sleeps four, propane stove and ice box. $800. Phone 658-1019.

SOFT TOP TENT TRAILER FOR rent or sale. 385-1872.

TENT TRAILER FOR RENT OR sale by day or week. 478-5727.

13' TRAVEL TRAILER FOR rent, sleeps 4, 478-5829.

TENT TRAILER, SOFT TOP, sleeps 5. $275. 592-4096.

$675 81½' CAB-OVER CAMPER. 786 Harding Lane, Brentwood Bay.

NEW CAMPER TO FIT RANchero or import truck. 598-4027.

TENT TRAILER FOR RENT, sleeps 4. $30 per week. 478-3329.

168 CAMPERS, TRAILERS AND MOTOR HOMES

PURVIS FLACK
TURNS THE SPOTLIGHT ON
CAMPERS
See These

SCAMPER
Model 110D. A fully self-contained unit including shower, hot water heater and jacks at a price that can't be beat.

KIT and FUNTIME
Offer you a great variety of sizes and floor plans. And, they're reasonably priced.

TIOGA MINI MOTOR HOMES
We're happy to announce that these hard to get mini motor homes in the 18' size are again in stock.

SAVE $500
One only TIOGA van conversion, completely equipped, $8950. Was $9450.

PURVIS FLACK
TRAILER SALES AND SERVICE
1080 GOLDSTREAM AVE.
IN LANGFORD
478-8377
Open evenings Mon. through Fri. Sunday afternoons as well DL 6906

S. J. PEDEN LTD.
your
VANGUARD DEALER

In stock for immediate delivery: a full range of the popular Vanguard Campers

JUST ARRIVED
See the popular 20F.
VANGUARD mini-motorhome, sleeps 6, fully self-contained. This de luxe home away from home is onmly $12,557.

TRADE-INS
74 JAYCO hardtop tent trailer, sink, stove, spare, icebox $1595
67 SCAMPER 10-ft. camper c-w. racks, oven, toilet. Was $2095 Now only $1895
IMPORT TRUCK canopy top $ 250
8' CANOPY TOP $ 175

VAN TOPS
Yes, we supply and install fibreglass van tops.

CAMPER RENTALS
If you have a truck and require a camper reserve now!

PARTS AND ACCESSORIES
If you're building a camper, trailer, or boat, or converting a van or just modifying what you have be sure to see our large assortment of SINKS, FRIDGES, ICE BOXES, INSULATION, HOT PLATES, ROOF VENTS, WINDOWS, SPRUCE FRAMING PANELLING, TOILETS, LIGHT FIXTURES, HEATERS, WATER TANKS, TABLE LEGS and many, many other useful items.

OPEN 8:00-5:00, Mon.-Sat.
UNIT SALES LOT OPEN TILL 9:00 THURS. AND FRI.

S. J. PEDEN LTD.
DL 7338
2855 Quesnel St.
386-3464

LAYTON WEEK-N-DER COUNTRY SQUIRE GEM TOPS
DROP IN AND SEE
the new WEEK-N-DERS
8 ft., 9½ ft., 11 ft.
also the new
IMPORT MODELS

72 SPRITE "400" trailer, 3-burner stove, 3-way fridge, porta-potti, furnace.
WAS $2295 NOW $2100
NIMROD tent trailer $295
'67 17-ft. SCAMPER trailer, fridge, furnace, toilet, stove and oven, sleeps six, very clean.
WAS $2095 NOW $1995
—19 ft. CORSAIR trailer, fully equipped, self contained on tandems
WAS $4195 NOW $3995

Trailer Rentals
BOOK NOW—VACATION AT SHAWNIGAN LAKE MOUNTAIN VIEW TRAILER PARK
In a new 22' COUNTRY SQUIRE
$140 PER WEEK

ALSO — SOME SPACES STILL AVAILABLE AT PARKSVILLE RIVER BEND TRAILER PARK AUG. 16TH - 23RD AND AUG. 30TH - SEPT. 13TH.
FOR RENT

Dominion Motors
1703 BLANSHARD ST.
(across from Hudsons Bay Parking Lot) VICTORIA, B.C.
385-5012 Dlr. No. D-5536

COASTLINE
TRAILER CENTRE
(1971 LTD.)
1915 QUADRA ST.
388-6021
"TRY US YOU'LL LIKE US"
Dealer License No. D-7405

RENT HARDTOP TENT TRAILERS AND MOTORHOME
G.C.M. Motors Ltd., 790 Goldstream Ave., 478-3242. D7197.

169 MOBILE HOMES AND PARKS

BRAND NEW HOMES
On pads in LOVELY FAMILY PARK in Greater Victoria area. Your low down payment on bank financing. Call now COLLECT, Mr. Watts, 386-0455.

3 BEDROOM, 1972, 12X68 SIERRA trailer, stove, fridge, washer and dryer. Wall-to-wall shag in living room and 2 bedrooms, completely set up in Sooke. Available Sept. 1. Please call after 6 p.m., 385-8576.

DOUBLE WIDE, 24X48 MOBILE home. On location at present, with swimming pool, but must be relocated within 3 months. Call 478-8303.

TOTE-EM TRAILER SALES
478-1041 Days 384-8791 Nights

169 MOBILE HOMES AND PARKS

WAGON TRAIN HOMES LTD.
EXCLUSIVE LISTINGS

Site No. 56 HIDDEN VALLEY, 12x52 Haralex. Included in price: Fridge and stove, washer-dryer. Large sundeck, nice lot, in adult section.

1973 OLYMPIAN, including furniture, fridge, stove, washer, dryer. Site No. 103 HIDDEN VALLEY.

Site No. 98 HIDDEN VALLEY, 12x66 Statesman. Included in price: furniture, appliances, washer and dryer and skirting.

Site No. 22 CEDAR CREEK 12x68—2 Safeway. Utility room, front living room, furnished except for master bedroom.

Site No. 14 STRONG'S TRAILER PARK, Sooke. 12x60—3 Counfry Lane (Neonex). Stove and fridge.

STRONG'S PARK 12x68—2 Chanc. All furniture except twin beds in master bedroom and pianorgan in living room. Includes color TV. Home less than one year old.

Sooke Lot. 12x64—3 HARALEX. Stove and fridge. Unfurnished.

IF YOU WOULD LIKE TO VIEW ANY OF THE ABOVE MENTIONED CONTACT YOUR NEAREST WAGON TRAIN OFFICE.

MILL BAY
Trans-Canada Hwy. at the flashing light
743-5571

SOOKE
6647 Sooke Rd.
642-5533

LANGFORD
974 Goldstream
478-7333

VICTORIA
2515 Government
386-3291
Dealer Licence No. D-1-148

BOB'S
MOBILE HOMES LTD.

D7454 386-3623
25 Crease Ave.

No. 48 2587 Selwyn Rd.

12x56 ELMONTE 2-bdrm. $13,950
12—68 MARLETTE 2-bdrm. $18,250
Lot included, set-up a better home.

SPECIALS in 17' TRAVELAIRES, save $300:
18' Nomads $3995
20' Nomads $4995

Fifth Wheels 17'—27'—29'
2 only campers 8'6", 9'6"
386-3623
Parts, Hitches
Jacks, Fridges

TRIANGLE HOMES LTD.
GENERAL, LEADER PYRAMID, WESTBROOK KNIGHT, SQUIRE, PAGE
2435 TRANS-CAN. HWY.
478-1774
Dealer Lic. MCD 25171

Happy Valley HOMES LIMITED
Dealer's No. D-1837
2681 Sooke Road
478-8303
—Park space available with all purchases
—Choice of 4 different park locations
—Good variety of stock selection

GOLDSTREAM MOBILE HOMES LTD.
PARAMOUNT PREMIER
MONARCH AND PARKWOOD
Modern park space available with all purchases
2885 Trans-Canada 478-1751
2994 Jacklin 478-8391
Dealer Licence No. MCD 25026-7
OPEN 9-9

1969 COUNTRY MOBILE HOME
12x52 2-bedroom furnished trailer with 150 gallon oil tank, propane stove, fridge, etc. Good shape, like new. Call R. KEELING, 383-3860.

1974 MOBILE, COMPLETELY furnished with washer-dryer, $16,000 or closest offer. 642-5744.

FOR SALE, 8X30 HOUSE TRAILER, set up in Sooke can be moved, phone 642-3581, 642-3531.

178 SUMMER RESORTS

TWO CLEAN, FURNISHED cabins, indoor plumbing, fridge, stove, and fireplace, picnic and swimming area. 1-bedroom $85, Monday-Sunday, 2-bedroom $95. 479-2207.

SHAWNIGAN LAKEFRONT home for rent, 2 bedrooms, 2½ acres, wharf, and all utilities. Will sleep 6 or 7. Available from August 12, $125 weekly. 479-4566.

ON BEACH AT COWICHAN Lake, new units, sleeps 5, good swimming, and boats, $90 week, phone 745-6223 collect.

BEACH CABINS — TEXADA Island, $75 to $85 per week. 486-7360.

185 CONVALESCENT AND REST HOMES

LOVELY REST HOME IN FAIRfield. One big room on main floor, just right for two ladies or two sisters who would like to live together. Tray service in room. Laundry, hairsetting, very good meals. 384-1750.

LARGE SEMI-PRIVATE FOR lady, near sea, Tray Service, 382-7460.

CHARMING ACCOMMODATION, ladies, no stairs, nutritious meals, kindly attention. 384-0693.

NICE SUNNY ROOM IN A small resthome. Good meals. 388-7426.

190 ROOM AND BOARD

SHEFFIELD MANOR, BRIGHT sunny room available for senior citizen. Reasonable rates, excelent meals, and home care. 383-1352.

QUIET GENTLEMAN TO SHARE, private, main floor, laundry, TV lounge, central. 385-3547.

191 ROOM AND BOARD WANTED

ROOM AND BOARD FOR NAtive Indians of Camosun College, starting Sept. 1. Call 592-1261 ask for Local 270 or 271.

ROOM AND BOARD IN FAMILY home for single working girl by Aug 31. Saanich area, call 479-3757.

193 ROOMS TO RENT

ROOMS, MONTHLY, OR WEEKly, $60, or $15 Fernwood. 384-6717.

TWO NICELY FURNISHED basement rooms, light cooking, suitable for working Navy men. 385-2845. $60 per month.

LARGE PARTIALLY FURnished upstairs room. Near Glanford and Mackenzie. Rent to be discussed. Phone 479-3134 or 388-3811. Local 181.

PRIVATE ROOM, KITCHEN privileges, utilities included, also garage. 20 minutes from Victoria, $125.00. per month. 652-2622.

ROOM TO RENT, USE OF THE full house, 1 room in basement and one room upstairs, furnished. $50 each per month. Phone 383-7385 for further information.

ROOM AND BOARD AVAILABLE for pensioner that will do odd jobs. 383-9391.

LARGE FURNISHED ROOM, Bay and Cook, kitchen facilities. $30 week. 478-6293.

197 HOUSEKEEPING TO RENT

JAMES BAY, WALKING DISTance Park. $70. Suit business woman or retired lady. 478-4147.

LARGE FRONT BED-SETTING room, cooking facilities available. $80 per month. 382-7385.

SHELBOURNE-MCKENZIE, room, suit 1 gent, separate entrance, all found. 477-1654.

RITZ HOTEL
710 Fort St. 383-1021

CLEAN, OWN KITCHEN WITH sink, fridge. 1007 Johnson.

199 HOUSEKEEPING ROOMS WANTED

WANTED: IN ESQUIMALT, housekeeping room close to store and bus. Old age pensioner. C. H. Maber 323 Ritz Hotel, 710 Fort St., Victoria.

200 APARTMENTS TO RENT UNFURNISHED

Announcing the opening of
WINDSOR COURT
260 Gorge Rd.

PHASE ONE
NOW RENTING FOR AUGUST
—1- and 2-bedroom suites
1 bedroom suites from $180—$195
2 bedroom suites from $220—$260
—breakfast areas and 2 bathrooms featured in some suites.
—Here is truly comfortable living in luxurious suites featuring:
—plush shag carpeting
—colored appliances
—14 cubic foot refrigerator
—large balconies
—excellent sound proofing
—Enjoy further advantages . . .
—squash courts
—swimming pool
—sauna
—exercise room
—tennis court
—underground parking
—Within walking distance to shopping centres, bus routes.
—Adults only
—No pets
—For further information contact Manager: Mr. and Mrs. G. Bertrand 388-4555.
MacARTHUR PARK ESTATES Ltd.

Chateau Victoria
740 BURDETT AVE., VICTORIA, B.C.
TEL. (604) 382-4221

NOW RENTING!
Victoria's newest downtown residential and commercial complex. Breathtaking panoramic views of the city, sea and mtns. Superior fire and sound-proofing, wall-to-wall carpets, drapes, balconies, colored appliances. Desk clerk on duty 24 hrs. "Parrot House" roof top restaurant. Covered parking.

1 bdrm. suites $174-$220
2-bdrm. penthses from $425

INFORMATION: CALL 382-4221

Harbour Towers
A full facility 12-storey building
—hotel and related services
—quality restaurant dining room with room service
—swimming pool
—hydrotherapy pool and sauna
—underground parking
—24-hour staff
—wall-to-wall carpets and balconies
2 bedroom, Sept. 1st from $290.00
Bachelor, Sept. 1st from $170.00

LUXURY APPOINTED PENTHOUSES
—Sweeping views, 1,300 — 1,400 sq. ft.
—Wall-to-wall carpets
—Brick feature wall with electric fireplace
—2 Bedrooms, den area, 2 baths
—Formal living, dining room
—Free hydro, free parking
Penthouses from $600.

PRESTIGE OFFICE SPACE AVAILABLE
For further information and courteous service please contact Harbour Tower, 385-2405

SIDNEY, 3 BEDROOMS
2 full baths, ocean view, sorry no pets or children under 16 years. 1 year lease $325. JACK MEARS OAK BAY REALTY LTD. rentals 598-3321.

ESQUIMALT WATERFRONT
Two bedroom suites available Sept. 1. Wall to wall carpets, sauna, pool, games room. Quiet area. Adults only. Call the Nicholson's 385-5229.

LARGE 2 BEDROOM DUPLEX-like suite, in modern house on waterfront. All appliances included. Secluded and close to downtown. Ideal for couple or professional lady. $250 per month. Call 383-4568.

ESQUIMALT WATERFRONT
Two bedroom suites available Sept. 1 Wall to wall carpets, sauna, pool, games room. Quiet area. Adults only. Call the Nicholson's 385-5229.

ESQUIMALT AREA
2 bedrooms available September 1. W-W carpets, pool and sauna. Adults only please. Call the Lundy's 386-0124.

$180. LARGE 1-BEDROOM, DINing room, living room, kitchen, bathroom, ground level. Heat and hot water supplied. Fairfield. Quiet, adults only. 598-1994.

BACHELOR, $110, QUADRA near Hillside, wall-wall shag, controlled entrance, available immediately, no children or pets. 382-1794.

CARNARVON MANOR 1243 BAY, available September 1. 1 bedroom, $175-$180, 2-bedroom, $200. Pool and Sauna. Adults only, no pets. 382-1202.

EXCLUSIVE AREA OF OAK Bay. Sea view. Very large upstairs 2-bedroom apartment with dining area. $325 a month includes most utilities. 598-7691, 383-1481.

IN PRIVATE HOME ON UPPER Linden, bed sitting room, own bathroom, kitchenette and utilities. Suitable for quiet, mature lady. Local references. 383-0147.

200 APARTMENTS TO RENT UNFURNISHED

MORNINGSIDE WEST
(Larchwood and Laval)
3-bedroom Town homes featuring 2 and 3 bathrooms, full basement, low cost auto-oil heat, wall-to-wall carpeting, drapes, fridge, range, washer-drier, fireplace. 1220 and 1281 sq. ft. Byron Price and Associates Ltd., 685-2458.

RUDYARD KIPLING
Luxurious large 2 bedroom, baths, all appliances, drapes, carpets. $400. Appointment call 592-6671.

BEAUTIFUL MT. TOLMIE AREA. 2-bedroom condominium, pool and sauna. Sorry no children or pets. $250 monthly. 592-2389.

2-BEDROOM APARTMENT, $125 per month. Apply at Victoria West Bakery, 418 Craigflower Rd.

BACHELOR SUITE, SINGLE working person, $90. 425 Wilson St., 385-0877.

1 BEDROOM SUITE IN DUPLEX. 1427 Fort St. $165. Phone 477-3570.

NEW 1 BEDROOM SUIT, $150 per month. August 15. 386-0693.

201 APARTMENTS TO RENT FURNISHED

VISITORS
THE ROYAL SCOT
425 QUEBEC

This new apartment bldg. offers: Fully furnished 1-B.R. suites — Color TV, shag carpets, linen, dishes, laundry facilities, indoor pool, whirlpool, sauna, games room, underground parking.
Managers:
Mr. and Mrs. G. Arnold
Phone 385-3543
OCEAN PROP. MANAGEMENT

FURNISHED BACHELOR apartment, with TV included for a mature lady. 382-2287. Available now.

ONE BEDROOM SUITE, NO children or pets. Middleaged or older reliable couple. 385-2140.

LARGE SELF - CONTAINED bachelor, quiet adult only, $135. September 1. 1425 Fernwood Road.

202 FURNITURE TO RENT

Three Rooms from $30 per month
STANDARD FURNITURE
382-5111
Inmediate Delivery

203 APARTMENTS WANTED

RESPONSIBLE WORKING woman requires 1-bedroom unfurnisher apartment in older home or building anytime in next two months. References. 598-1024 after 5 p.m.

1 BEDROOM, KITCHEN AND living combined, fully furnished, everything included $85, city centre, share bathroom, quiet people. 385-4237.

WANTED BY NEAT RESPONSIble widow, modern self contained one bedroom suite, with access to back yard. No basement suites please. Victoria Press Box 262.

WORKING GIRL IS LOOKING for apartment in Shelbourne, Hillside, Mount Tolmie area. 478-7901 mornings.

1-BEDROOM HOUSE OR APARTment for reliable retired couple, reasonable. Reply Victoria Press, Box 219.

YOUNG WORKING COUPLE need one bedroom apartment or house. August 15th or Sept. 1. Reasonable rent. 883-5066.

YOUNG COUPLE, WITH BABY needs nice quiet 2 bedroom suite or duplex for September 1st, reasonable. 382-7689.

MATURE GIRL URGENTLY needs clean, 1-bedroom bachelor suite or housekeeping room. Leave message at 658-1002.

1-BEDROOM OR EXTRA LARGE bachelor in older home or building for mid-September, about $105. 388-6149.

WANTED BY QUIET ELDERLY lady, 2-bedroom apartment, Oak Bay, Jubilee or Fairfield. 598-3684.

2-BEDROOM HOUSE, WISH TO share with one or two quiet people, washer, dryer. 385-3885. Rick.

BACHELOR SUITE, RESPONsible person, no pets. Queens Ave. $90. 383-0130.

206 DUPLEXES TO RENT

WATERFRONT, EXECUTIVE 2-bedroom duplex. Fantastic view of Inner Harbor, Beach and boat house in backyard. Wall-to-wall, fridge, stove, dishwasher, dryer, washer, light, heat, cablevision included. References. Upstairs $400, downstairs, $275. Could be rented as 5-bedroom house. Available September 1. 383-4568.

2 BEDROOM SUITE UPSTAIRS, fridge, stove, heat included. Near downtown. $160. Available August 15. 386-0484. No pets.

2 BEDROOM CLOSE TO TOWN, $250 month, phone between 10 a.m. to 3 p.m. or after 8 p.m. 383-3580.

LARGE, 1-BEDROOM UPPER, heated, $125. 383-2963.

207 DUPLEXES WANTED TO RENT

RESPONSIBLE WORKING MAN with one child (6 years old) requires duplex or suitable basement suite for Sept 1. 385-3444 Local 57 or 382-0670 after 5 p.m.

YOUNG MARRIED COUPLE would like to rent small one or two bedroom duplex or house by September 1st. 384-4075.

210 HOUSES TO RENT UNFURNISHED

MODERN, WATEFRONT HOUSE, exciting views of Inner Harbour activities. Minutes to downtown. Includes all appliances and dishwasher. Large 2-bedroom, wall-to-wall, prefer retired couple or possible one child. Also have rented suite. Must be seen inside to be appreciated. $350 per month. Drive by 216 Robert St. Do not disturb tenants. Call 383-4568 for viewng.

HIGH QUADRA AREA
4-bedroom (1 den), living room, dining room, large kitchen, 1 bathroom, full basement, large lot (vegetable garden), quiet area, close to all schools, bus lines, and shopping centres. Drapes and few pieces of furniture remain. $350 per month. References please. 382-0808.

FOR RENT
1—5-Bedroom house, large yard, available now, downtown area. Lower Duplex, 2 bedrooms, kitchen, living room and bathroom — Esquimalt area. References required. Byron Price and Associates Ltd. 385-2458.

COZY 1-BEDROOM COTTAGE, Metchosin, with basement and fireplace, available end of September, $150 month. Long lease possible. Suit retired couple. Victoria Press Box 252.

IN NANAIMO
2-bedroom house, also 2 upstairs rooms, central, references required, $285, phone Victoria 382-5713, eves. 388-4958.

PAYMENT LIKE RENT
2-bedroom house with extra room in full basement, new plumbing, wiring, heating. $3,000 down. $320 per month. 75 Battleford, 383-2498.

EXCELLENT 2-BEDROOM HOME, fridge, stove, washer and drapes. Available Sept. 1. References required. No children. Cadboro Bay district. 477-6585.

3-BEDROOM HOUSE AVAILABLE for rent Sept. 1. Situated in quiet convenient neighborhood, fenced garden. References required. Victoria Press. Box 270.

3-BEDROOM BUNGALOW, large corner, fenced lot, room for garden. $250 per month. Drive by 805 Lampson St. Call 383-4568 for viewing.

UPLANDS
Prestige 5-bedroom home with large indoor swimming pool, year lease available. 479-1102.

SIDNEY, NEW 4-BEDROOM house, near schools, available immediately. 656-5887 after 5:30 p.m.

SHARE HOUSE, 1, 2 OR 3 BEDrooms, lakefront. Responsible singles only. Phone 479-7722.

210 HOUSES TO RENT UNFURNISHED

MELTON REAL ESTATE (B.C.) LTD.
912 DOUGLAS ST.
MELTON—BRINGING MORE THAN THEIR NAME TO VICTORIA

3 Bedroom executive home — Sidney area, available Sept. 15. No pets please. Drapes included $285.00 per month.
Melton Real Estate (B.C.) Ltd. 386-7551.

SHARE HOUSE 1, 2 OR 3 BEDrooms, Lakefront. Responsible singles only. Phone 479-7722.

211 HOUSES TO RENT FURNISHED

THREE-BEDROOM, WALL-TO-wall carpet, hook-up for washer and dryer, no basement. Stove and fridge available. Drapes included. $240 per month. Heat and water included. 478-9263 or 386-6591.

COSY COTTAGES WITH FIREplaces in Parklike setting, 14 miles from City on Malahat Drive. Sorry no pets or children. 478-3011.

2-BEDROOM HOUSE ON 7 acres Sooke. 5 min. from Kemp Lake. 384-7852. 5 p.m.—7 p.m.

FURNISHED WATERFRONT cottage ,Saltspring Island, $100 a week. 653-4327.

WILLING TO SHARE OLDER house? (Private bedroom) $110 per month plus oil. 384-9064.

CHEMAINUS, SMALL 2 ROOM furnished cabin $110 a month. Available Immediately. 246-3141.

FURNISHED WATERFRONT cottage on 7 acres, Saltspring Island, $95. 653-4327.

212 HOUSES WANTED TO RENT

"SIDNEY" "REWARD"
2-3 bedroom home wanted in Sidney. $200 — $250 a month. $30 reward to the finder. Phone 386-9210 or 382-2766.

WE ARE A YOUNG COUPLE who would like an older house or large apartment in the city area by Sept. 1. Will sand floors and do interior painting in good taste, if you would like. Excellent references, call 383-0814 until 4:45 p.m. After 6 call 386-2441.

VISITING PROFESSOR FROM Dublin wishes to rent 2- or 3-bedroom house, Oak Bay, Gordon Head area for October, November, December. Would consider trade with Dublin house. References. Victoria and Vancouver. 598-2540.

PERMANENT PROVINCIAL EMployee urgently requires 3-bedroom house in Sooke area by August 31st. References obtainable. Please phone 387-6992 or 478-3966 or 478-5629 after 6:00 p.m. Ask for Georgina.

PROFESSIONAL COUPLE WITH 2 children aged 8 and 15, wish to rent 3-5-bedroom older home in a rural setting. References available. Willing to do renovations. Would like to rent on a year basis. 652-3838.

NEEDED SEPTEMBER 15 OR sooner, 4 bedroom house or duplex, dining room. Oak Bay only. Substantial rent for the right accommodation. Reply to Victoria press Box 266.

RESPONSIBLE YOUNG MARRied couple relocating from Toronto seek 1 or 2 bedroom cottage in country, preferably near Sooke. Excellent references, no children. Please call 642-3419.

RESPONSIBLE COUPLE WITH one child, require two bedroom duplex or house preferably Colwood or Langford by Sept. 1. No pets. Reasonable rent. Have references. 478-1172.

RELOCATING FAMILY AVAILable to give empty home tender loving care. Looking for country home with garden space, commuting distance to Victoria. Phone 598-2991.

RESPONSIBLE HOME-OWNER, Qualicum, needs three-bedroom home in Victoria by Sept. 5. References. Phone collect 752-6489 or 382-4639, or 479-7963.

WANTED BY RESPONSIBLE young couple, 1 or 2 bedroom house within commuting distance of Victoria. Up to $200 per month. Phone Sharon 658-5076 or 385-9194.

SIDNEY REWARD
2-3 bedroom house in Sidney between $200-$250. $20 reward to the finder. Phone 386-9210 or 382-2766.

PROFESSIONAL FAMILY NEEDS unfurnished house, 3-4 bedrooms, prefer Lake Hill area, accessable to St. Margarets school. References supplied. 386-0641.

FOR SEPT. 1 WORKING COUPLE wants to rent house 2 bedroom with carport or garage. No children, no pets, transferred from Van, call collect. 434-0744.

$50 REWARD FOR 4 OR 5-ROOM house by September 1. Mature couple. Rent not over $175. Victoria Press, Box 265.

APPRENTICE ELECTRICIAN needs house urgently. Willing to lease. References. 383-5428 after 4:30 p.m.

BUSINESS FAMILY DESIRES 4-bedroom home, must be in good area, close to Elementary school and bus, call Mrs. Chase, 388-6631.

PROFESSIONAL COUPLE WITH small pets and horse need small house, on acreage near Victoria. 478-4232.

4-5 BEDROOM HOME, BASEment, end of September, working couple, children, pets. Near town. 382-6420.

YOUNG MARRIED COUPLE REquires house, quiet area, by September 1. Outlying district preferred. 383-9806 anytime.

TEACHER, WIFE AND CHILD would like to rent a home for one year in Duncan. 388-7240.

VICTORIA WORKING COUPLE would like cabin or rural cottage by September 1st. 477-4543.

YOUNG COUPLE WITH A DOG, require by Sept. 1, a house, duplex or suite, 642-3985.

WANTED — FAMILY FARM TO lease or rent. Responsible family, good references. 479-6633.

THREE BEDROOM HOUSE near University wanted for Sept. 1st. 477-2617.

URGENT 4-ROOM UNFURnished house by couple. Reasonable rent. 384-0366.

215 HALLS, WAREHOUSES, STORES AND OFFICES TO RENT

OFFICE SPACE — 1300 SQ. FT., near Jubilee Hospital, suit accountants, insurance agents or others. Phone Hatley Holdings Ltd. 385-5911.

PRIME RETAIL OR OFFICE space, approximately 400 sq. ft., self-contained, street level, and high traffic area. Rent reasonable. 3582 Quadra, 388-9598.

650 SQ. FT., 1820 OAK BAY AVE., will finish to suit tenant. Suitable for doctor, lawyer, dentist, etc. Lease available, please phone 384-4586 or 598-5144.

540 SQ. FT. OFFICE SPACE: Oak Bay Ave. Owner will finish to suit tenant. Prestige setting.
STAN PELLAND 385-7761 (24 Hrs.)
D. F. HANLEY AGENCIES LTD.

SEPTEMBER 1, LARGE DOWNtown hall (ground floor entrance). All facilities. Suitable for offices or storage. For information call 383-5922.

SMALL FURNISHED OFFICE, $50 per month. View at 1322 Blanshard Street. 386-6106 days; or 592-9709 evenings.

AUGUST 1ST, VENT STORAGE area, and workshop, cement floor, Dundas and Bay Streets, 3 months only. $150 per month. 386-6308.

RETAIL STORE, 900 SQ. FT., available Sept. 1. Apply 3460 Quadra between 9 and 5. Tues.-Sat.

RETAIL SPACE FOR RENT, 515 sq. ft. in Fairfield Plaza. 382-1521 days. 598-7775 eves.

THREE STORE PREMISES AND 2 office spaces for rent. Contact Mr. Root 746-6161.

NEW OFFICE SPACE AVAILable in Woolco area. Easy access by car or bus. Tel. 385-3633.

215 HALLS, WAREHOUSES, STORES AND OFFICES TO RENT

Montreal Trust
PROPERTY MANAGEMENT
a complete service
Rentals-Leasing-Consulting
1057 Fort Street 386-2111

OFFICE SPACE
DOWNTOWN
Up to 4,500 sq. ft. of air conditioned space available November 1974.

RETAIL STORE
LOCATION
DOWNTOWN
1,350 sq. ft. available November 1974.

OAK BAY AVENUE
1,000 sq. ft. of office space available September 1974.

OFFICE SPACE
2610 Douglas
Ground floor
1,000 sq. ft. at $270.80 p.m.

DOCTORS
We have space available near Jubilee Hospital at OLD RATES. We design the space to your requirements. Good parking, you will like this area.
HATLEY HOLDINGS LTD.
385-5911

JACKLIN CENTRE
LANGFORD
1 — Small bright store in attractive commercial block on busy Jacklin road in Langford, opposite Belmont High School. Approximately 450 square feet, heated, signs also included in rent of $135.
2 — 1350 square feet, selling-warehouse-storage area in the same building. Very low rent may be negotiated with good tenants. Please phone 386-3675 after 6 p.m. Owner is not home before then.

BUILDING OF APPROX. 2400 SQ. ft. located in prime area available mid August. Would be suitable for woodworking shop, repair shop, etc. Large outside area for parking. Monthly rent $500. Please call Mr. Anderson 382-2721. Tudor Estates Ltd.

RETAIL STORES FOR RENT
Retail units available in the mall at 720 Yates Street. From 400 sq. ft. at $225 per month. For leasing information contact M.E.P.C. 383-4168.

DOWNTOWN OFFICE
Approx. 540 Sq. ft. office available Sept. 1 in modern air conditioned professional building opposite city parkade, reasonable rent, contact M.E.P.C. Phone 383-4168.

1035 PANDORA AVE. AVAILble October 1, approximately 800 sq. ft. fully carpeted and draped, ff street parking, suitable for lawyer, accountant or small business office. 382-5441.

7500 SQ. FT. IN NEW WAREhouse, Woolco area. Easy access to all city routes. Tel. 385-3633.

233 MORTGAGE LOANS AND INSURANCE

1ST — 2ND — 3RD MORTGAGE LOANS
NO BONUS
NO DISCOUNT
NO HIDDEN CHARGES

Examples

Borrow	Pay Monthly
$ 2,500	$ 37.00
$ 5,000	$ 74.00
$10,000	$148.00
$15,000	$222.00

15-year ammort. — 5-year term

No amounts too small or too large
Highest prices paid for existing mortgages or agreements

Interviews in the privacy of your home
Money immediately available
W. A. (Bill) Hodgson
385-4528 385-2459
24 Hour Service
Byron Price and Associates Ltd.

1st and 2nd MORTGAGE LOANS
PRIVATE AND INSTITUTIONAL UNLIMITED AMOUNTS FOR COMMERCIAL RESIDENTIAL AND INTERIM F

240 BUSINESS OPPORTUNITIES

Prosperous Bakery

Partner needed with knowledge of business administration, must be sales oriented, male or female, age no limit, must have some capital, apply to Victoria Press Box 258.

TRY YOUR OFFER!

Established delivery business including 1973 Toyota truck. Good potential. $8,000 MLS. Phone Doug MacKillop, 884-0308 (Res.) or C. N. MONTAGUE CO. LTD., 384-9318.

65-SEAT RESTAURANT IN CENTRE OF THRIVING SEASIDE TOWN. GOOD YEAR-ROUND BUSINESS. LEASE NEGOTIABLE. $25,000 CASH PLUS STOCK. P.O. BOX 296 PARKSVILLE, B.C.

214 REVENUE PROPERTY

CANADA PERMANENT TRUST

ON DOUGLAS ST. AT FORT

GOOD LOCATION

Up and down duplex plus bachelor suite on 56x120 lot. Generous floor area and in immaculate condition thru-out. Priced at $59,900 including appliances with early possession. For detail and viewing please call HERB McDANNOLD 479-4127 or 382-9191.

Canada Permanent

MONTAGUE REALTY

WATERFRONT

Unique Duplex, 3-Bdrm. and 2-Bdrm. suites on beautiful waterfront lot, ideal for boating. $67,500. M. L. S. Call G. Ireland, 384-9318 (24 hrs.).

FAIRFIELD

Character home converted to 6 rental units netting $4,000 per yr., plus large owner's suite. $12,500 will handle on asking price of just $49,900. For details please call Graham Ireland at 384-9318 (24 hrs). C. N. MONTAGUE CO. LTD.

ESQUIMALT 6 SUITES

Shows Close to 10 Per Cent

Just remodelled with new w-w, s-s sinks, freshly painted inside and out, new roof and all new appliances — an outstanding investment for the future. Shows close to $10,000 net return before debt ratio is considered. Priced at $105,000. Call NOW!
388-4271 RICK KINNIS 477-9394
J. H. Whittome and Co. Ltd.

20 SUITES, 10% RETURN. Situated in the downtown area. You won't believe the financing!! Priced at $199,000.00. Call SUE WARKE — 479-7725 or ADELLA DAVIS 385-8264 Island Pacific Realty, 388-6231, 388-6231.

CHARACTER—TRIPLEX

Fairfield—Beacon Hill. Completely and beautifully renovated — very good location (near park, town, and hospital). Potential revenue—$675 per omnth. Excellent holding property, and room for further development. Attractive for owner occupancy or rentals. 2-bedroom suite down with in-line living-dining rooms, one bedroom and bachelor suites up. Separate entrances and facilities. Low downpayment and low interest financing for right purchaser. $72,900. Phone 385-0136.

8 SUITES

8 suites fully furnished in very popular area in Fairfield. Building in superb condition. Good tenant history. Full price $89,900. MLS 8117 For P and L Statement and Rental Schedule contact

WILF COTTON
Bus. 388-6424 Res. 479-3876
BAYSHORE REALTY LTD.
512 Fort Street

INTERESTED IN A REVENUE? Consider this rooming house. Grossing $8,500 Never a vacancy. Grand home on large lot. 3 bathrooms, 3 kitchens — could be triplex. Vendor leaving city will carry financing at 10 per cent. $55,000.
To view call Mary McGuire 479-7668 or Donna Valikoski 384-2057.
Douglas Realty Ltd. 385-8784

SXS DUPLEX

1,000 sq. ft. on each side. Oak floors and a fireplace in each living rooms. Large kitchens with eating area. 3 bedrooms each side and full basements with further potential. Good return. Situated on Lampson. Asking $63,500. Call Peter Bardon at Island Pacific Realty 388-6231.

DUPLEXPERT

1 have sold 9 duplexes in 7 months from $35,000 to $120,000. I know the market and have a long list of buyers. For evaluation call GLENN NICHOLLS, 388-6231 or 479-5971, ISLAND PACIFIC RLTY.

217 COMMERCIAL OR INDUSTRIAL PROPERTIES

LOTS!

12000 sq. ft. on Hillside. Zoned C—1 $90,000.

24,000 sq. ft. on Cloverdale Zoned C—S—6 $260,000.

87,000 sq. ft. Campbell River Zoned R—3 $174,000

3 Acres incl. Home, view property, Central Saanich. Can be sub-divided. $150,000.

PETER PRIMGAARD
CHARMAN PACIFIC REALTY LTD.
385-9765 592-2596

DOUGLAS COMMERCIAL

3 lots zoned CS1 in the North Douglas commercial area. Ideal for automotive service or associated business. Each lot is slightly over 5000 sq. ft. and may be purchased individually. Develop immediately or hold as an investment with some income from existing houses. Asking price $46,000 Each.
477-1841 ERIC CARDY 382-3773
Block Bros. Realty

OPEN TO OFFERS

Industrial Land

2.311 Acres bounded by 2 major roads — good access to city and ferry — offered at $2,25 sq. ft. present your offer now.

17000 sq. ft. in the city offered at under $5.00 per sq. ft. information 382-5171 THE ZIEGLERS 592-1768

Canada Trust Co.

COMMERCIAL PROPERTY FOR sale in the centre of the business district in the Town of Sidney. House presently on it will be moved. Apply phone 656-4113 or apply 9771 Fourth Street, Sidney.

UNIQUE WAREHOUSE AND OFfice complex, 553 Hillside Ave., 200 sq. ft., adjoining lot available for future expansion. Price: 125,000. G. Devlin 385-2725 or 384-4960.

CLEAR LOT, ZONED LIGHT INdustry, 60x100, on sewer, 3311 Tennyson Avenue, open to offers. 384-9826.

230 HOUSES FOR SALE

HOUSE FOR SALE BY OWNER, 3 bedrooms, large lot, quiet area, no Agents, asking $36,900. 479-5139.

2-BEDROOM HOUSE ON LARGE lot. 479-3526 or 478-8402.

250 HOUSES FOR SALE

BICO

BOORMAN INVESTMENT Co. Ltd. — 386-7521

OPEN HOUSE
OAK BAY
2690 CADBORO BAY RD.
THURS. 2-5 P.M., 7-9 P.M.

Owing to owners health this most immaculate wall to wall carpeted bungalow is offered for quick sale. Built on the through hall plan with large living and dining rooms, bright cheery kitchen, vanity bathroom, two bedrooms on the main floor plus a multi purpose room in the full basement and drive-in garage. MLS 8470.
All appliances included.
Asking price $49,900
386-7521 STAN CORNISH 592-6079

OPEN HOUSE
WED. 7-9 P.M.
3932 GORDON HEAD RD.

Near University. Immaculate 3-bdr. Residence of quality and charm. Early possession possible as owner, a faculty member, is moving August 15. Listed at $59,500. MLS 8206. Please phone:
MRS. O. ZACHARY
386-7521 592-2265

OPEN THREE NEW HOMES LEFT
$43,900 to $48,900
OPEN SAT., 1:30 to 4 p.m.
TUES. to FRI. 2:00 to 4:30

Situated in South Sidney, on Greenglade Road, a quiet, treed and sewered cul-de-sac. All homes feature 3 bedrooms, 1½ bathrooms, sundecks, dining rooms, quality w-w carpeting, full basements with second fireplaces, good-sized lots. These are well-built homes ranging from 1,140 sq. ft. DIRECTIONS: From Victoria come out the Hwy. and turn left onto McTavish Road, and then right on Canora Road, then right onto Weller Road. Greenglade Road runs into Weller Road.
IAN BOORMAN
386-7521 (anytime)

4325 DIEPPE

Immediate possession on this newer 3 or 4 bdr. family home. Master bedroom ensuite, rumpus room in high bright basement. Shake roof; beautiful setting. Spotless throughout. For quick sale price reduced to $55,500. MLS 8199
MRS. O. ZACHARY
386-7521 592-2265

CENTRAL SAANICH QUICK POSSESSION

Only a few months old 3 bedroom master ensuite. Living room with R.H. Fireplace, dining room. Large kitchen, built-in cacuum system. High basement ready to develop. All underground services. Newly landscaped. Fenced lot. Large 10% mtg. may be assumed. Price $51,900. MLS. To view call:
386-7521 DEL HOEGI 652-3462

SIDE-BY-SIDE DUPLEX

Or could be classed as spacious residence of 4 bedrooms, living and dining room with legal 1 bedroom suite, ½ block to sea, in best part of James Bay. Fantastic location and value at 557,000.
MRS. O. ZACHARY
386-7521 592-2265

SELKIRK AREA

Most immaculate SxS Duplex. 2 bdr. each side. Spacious living room with fireplace, family size kitchen, high bright basement for further development. Large mortgage at 9½% can be assumed. New MLS listing. Asking $64,900.
MRS. O. ZACHARY
386-7521 592-2265

RITHET'S
for
Real Estate
Insurance
Appraisals

714 FORT
382-4251

ARDMORE
FOUR BEDROOMS

Brand new split level Executive beauty, on half-acre lot close to Golf Course and water for Boating, Fishing and Swimming. Outstanding living room with old brick fireplace and built-in bookcases. The dining room has sundeck off, and so has the master bedroom. Three sets of plumbing and a huge family-recreation room right off the kitchen. Phone for an appointment to view this lovely home. Purchasers can still choose their own carpet colours.
PRICED AT $84,500
SHIRLEY DAVIS
382-4251 or Res. 388-4872

P.R.B
P. R. BROWN
AND SONS LTD.

CITY
HILLSIDE-
OAKLAND

Two large bedrooms — an 18x14 living room with polished oak floors and a granite fireplace — compact dining room and a roomy up to date kitchen. Full basement, drive-in garage and a lot of storage space. Price of $41,500 includes ELECTRIC RANGE, REFIGERATOR, AUTOMATIC DRYER and WASHER and drapes. For appointments, please call:
J. EVANS Mrs. J. BAXTER
385-3435
P. R. BROWN and SONS LTD.
762 Fort St., Victoria, B.C.

Johnston
REALTORS — APPRAISERS
SINCE 1903
1306 BROAD ST., 385-2471
JOHNSTON AND CO. LTD.

DEAN HEIGHTS

Four bedroom bungalow ideally situated, and sure to meet many of the requirements of a young family. Bright living room with dining room on the L. Spacious kitchen with eating area. Full basement and fenced rear yard. School ad bus stop close. Your choice of shopping centres. Just eight minutes to town. Asking $49,900 Call Simon Flett anytime. 385-2471.

DANE DEVELOPMENTS
383-6222

6 NEW HOMES
GORDON HEAD
FROM $52,900 TO $60,900
10½ per cent FINANCING

bedrooms, built-in dishwasher, w-w carpeting throughout. Full basements, paved driveways. These will definitely be the last homes at this price. Phone 592-2449.

OPEN HOUSE —
1:30 - 4:00 P.M.
SAT. AND SUN.

7633 and 7645 Wallace Drive, 10¼ er cent financing. Asking prices $55,000 and $56,000. 658-8562 or 658-8239.

Realtor
Canada Trust

2618 Quadra Street 382-5171
OPEN 1-4 DAILY
1640 Morningside

Lots of Rooms
Close to UVic

Attractive modern two level home in Gordon Head. Three bedrooms, living and dining rooms, one and half bathrooms, on main floor. Fourth and fifth bedroom with full bathroom on lower level. Choice cul-de-sac location. $65,900. MLS 8476.
382-5171 JACK COOKE 477-4842

OAK BAY

Immaculate 3-bedroom, 1½ bath, full bsmt. home on perfectly groomed 47 x 120 ft. lot a block from Oak Bay Village and Sr. Citizen Activity Centre. Stone fireplaces in Rec. and living rooms. Well appointed kitchen. Rear yard is fully fenced, stone barbeque, separate garage matching house plus cement pad for trailer. $66,500. Private showing anytime by appointment. Courtesy to Realtors. LOX.
382-5171 THE ZEIGLERS 592-1768

BRENTWOOD
Move Right In!

You could have almost immediate possession and there's lots of reasons why you want to. It's just a few months old, price has been reduced $1,900. Attractive living and dining rooms, big sundeck, lots of cupboard space in kitchen, three bedrooms, master en-suite, space galore to develop on lower level. Country living, yet only 20 mins. to town. Price now only $52,000 MLS 8408.
382-5171 PETER MASON 477-9318

Investors

SYNDICATE
REALTY LIMITED
620 Broughton St. 386-7721

For prompt and efficient service, consult with our real estate staff. (24 hours).

2 BDRMS. OR 4???? $39,500

Use whatever number you wish as 2 bedrms upstairs with enclosed stairway. Kitchen newly done. Good basement. For further information, call Dianne Large, 386-7721 or 383-8307.

BEAUTIFULLY KEPT

2-Bedroom basement bungalow, manicured grounds. $42,500. Vacant for immediate possession in area of similar homes. For viewing anytime, call Dianne Large at 386-7721 or 383-8307 anytime.

BRAND NEW

3 bedrooms, full basement, Gordon Head area. Clear title, also good mortgage available. Call A'MNON at 386-7721.

1 Triplex — central location. 2-1 bedroom; 1-2 Bedroom. Grossing $500. Asking $49,500.
2 2 Bedroom cottage. Vic West — rented $230 per month. Asking $25,000.
3 4 Bedroom House — Quadra-Hillside. Older-good shape. Asking $39,500.
For information on the above properties, please call J. H. Whalen, 386-7721 or 382-7975.

Bayshore realty ltd.
512 Fort St./388-6424

$59,500 CORDOVA BAY

Only 2 years in age, close to beach on a quiet street with ocean and Mount Baker views. 1350 sq. ft. on main with basement that is partially developed and offers excellent further potential. Carpeted with Propylon and "shag," wall paper accents, three bedrooms, large kitchen, three patio doors to wrap around sundeck, raised hearth corner fireplace between living room and dining room. Low first mortgage interest rate. $59,500. ML 8118.

BRENT D. EWING
388-6124 Res. 658-5661

PRICE REDUCTION

3 bedroom condominium townhouse, 2 baths, living room, dining room, separate family and rumpus room, storage and part basement, 2 balconies and patio area. Vanity in master bedroom. Exceptional value at only $39,900. MLS 8187.

WILF COTTON
Bus. 388-6424 Res. 479-3876

NEW SALTSPRING EXCLUSIVES

39,500 — 67 Acres Waterfront, Scott Pt. Rd.
41,500 — 10 Acres Waterfront Booth Islet
65,000 — 26.6 Acres Farmland, Long Harbour
81,000 — 2.2 Acres Waterfront Approx. 900 ft. on Dock Bay
104,900 — 77 Acres Waterfront Scott Point Rd., with beautiful new three bedroom house.
To View Call SHANE BEFURT
477-9730
or JOHN WEST 656-5809
Island Pacific Realty Ltd. 388-6231

ESQUIMALT

For sale by owner, bright 2-bedroom, full basement, stucco home, in good repair. Duroid roof and drive-in garage. Large living room with fireplace, separate dining room, both with hardwood floors, large kitchen with eating area and 4-piece bath on main floor. Basement contains fireproof garage, 1-piece washroom, laundry areas, L-shaped family rec. room. Concrete patio across rear of house. Close to schools, churches, arena, bus and shopping, early possession. Asking $43,900. No agents please. 382-6008.

BY OWNER

A perfect 3-bedroom family home on quiet cul-de-sac. Large fenced back yard with a garden full of fresh vegetables and fruit trees. Sundeck off kitchen. Living room has white brick fireplace and mahogany panelled feature wall. In-line dining room, brand new living room and dining room, custom made drapes go with house. Rumpus room, a fourth bedroom and workshop in basement. 679 Rose Ridge Place. $49,500. Call 479-5172.

ROCKLAND
$89,500

Secluded 1,400 sq. ft. home on a quiet lane. Delightful rock garden and patio with total privacy. Sundeck which affords views of the straits. Completed lower level with family room and possible 2 more bedrooms. Within 5 minutes from downtown yet in one of Victoria's best residential areas. G. Weston, British American Realty Ltd. 385-1431.

WONDERFULLY LOCATED

For continuing education, in a quiet setting, convenient to schools, shopping, bus, amid quality homes. Family accommodation, 3 or 4 bdrms., split level style. Enjoy this pleasant yard ideal for family living. Well-priced at $55,500. Try $13,000 cash down. MLA. Call
386-2111 ROY KAISER 477-6813
MONTREAL TRUST

BY OWNER

3 bedrooms, large, bright kitchen with dining nook, fireplace, full basement, double carport, large treed lot on cul-de-sac. Existing 9¼ per cent first mortgage. 386-0396.

DESIGNATED HERITAGE — TOD HOUSE, north Oak Bay. Part of Victoria's history. $79,500. Owner, 592-9172. Terms.

RYAN
PROPERTIES LTD.
OAK BAY

SOUTH ON QUIET ST.
MAIN FLOOR

Attractive living room, separate dining room, two bedrooms, 14x11 and 12x9, 4-pce bathroom, modern kitchen AND a 23x19 family room, wall-to-wall carpeting over HW floor, raised hearth fireplace of old brick, floor to ceiling, large Westcraft twin pane windows with view of secluded garden in deep 172 ft. lot.

LOWER FLOOR

Panelled bedroom 14x13, panelled den or 4th bedroom 10x8, 4-pce. bathroom, utility room AND 23x18 recreation room with raised hearth fireplace of old brick, floor to ceiling. Wall-to-wall carpeting. Both family and recreation rooms have beamed ceilings, are only 2 yrs. old and have 4" of insulation throughout. Drive in garage and trailer pad. Economical hot water heating. Exclusive at $67,000.
G. E. BUS RYAN 382-8135

OAK BAY

NEAR WINDSOR PARK
$43,700

Two-bedroom, full-basement home with extremely large living room and separate dining room, both with hardwood floors. The absentee owner has said sell at this price and let the purchaser redecorate to their own taste. Another exclusive listing.
G. E. BUS RYAN 382-8135

3-BR.—$42,900 FULL BASEMENT

Owner transferred. The living room has new wall-to-wall carpeting over hardwood floor. Attractive fireplace. Hardwood floors in bedrms. and central hall. Lge. attractive vanity bathrm. Carpeted recreation room down. Washer-dryer hookup. Home is in best of condition and shows pride of ownership. Fenced garden.
G. E. BUS RYAN, 382-8135

SIDNEY TOWNHOUSE

Your own garden, 3 bedrooms, 1½ bathrooms, all wall-to-wall, Stove, fridge, washer, dryer and drapes all curtains included. Low price.
G. E. BUS RYAN, 382-8135.

MAYFAIR REALTY

3153 Douglas St. 386-2955

WOODWARD'S MAYFAIR CENTRE

COUNTRY ATMOSPHERE

For the executive family man requiring a little more room and not right in town. 1800 sq. ft., 4 bedrooms plus a lovely large lot. Quality materials and a lot of imagination make this an away above average home. Priced at $69,500. For more details please call WAYNE SCOTT 479-6087, STAN JAMES 592-3740, Mayfair Realty 386-2955.

TWO SUPERB SXS

Both reduced considerably in asking price. Each duplex with 3 bedrooms and 1½ baths each side. W-W and fine HW flooring, in most convenient area of Gordon Head. $77,500 and $69,500 LEIGHTON NOBLE 386-2955 or 658-8968.

NEW ESQUIMALT 1500 SQ. FT.

On sewer, storm drain, treed lot, curbed street. Three bedrooms, 1½ baths, family kitchen, l-shaped living room and dining room. Also a 13 x 25 family room finished in plaster and panelling. All this on the main floor. High basement easy for further development. 10 per cent mortgage. $69,000. Please call GEORGE WALL 386-2955 or 478-5681.

UNIVERSITY AREA

Comfortable 3 bedroom home, cosy living room, large bright kitchen, 1½ bathrooms, with extra space on converted garage. All the decorating has been done. Just move in and enjoy this easy care low maintenance home. Price $43,900. FRED JACKSON, 386-2955 or res. 477-2537.

Byron Price
And Associates Ltd.
804 BROUGHTON ST. 385-2458

IMMACULATE
8-YEAR-OLD HOME
WITH 3 LGE. BEDROOMS
PLUS 2 BEDRMS SUITE
FOR REVENUE!

WHAT A CHANCE TO OWN A BEAUTIFUL HOME WITH A BONUS OF A LARGE 2 RM. SUITE. IMAGINE THE RENTAL WILL PAY TOWARDS OWNING THIS HOME. HAS LARGE LIVING ROOM, PUMICE STONE F.P. GUEST SIZE DINING RM. FAMILY KITCHEN WITH EATING AREA, 3 LARGE BEDRMS. 4 PCE. VANITY BATHRM. WALL TO WALL CARPETS OVER OAK HARDWOOD THROUGHOUT. PROFESSIONALLY FINISHED SUITE IN FULL HIGH BASEMENT CONTAINS LGE. LIVING R. LGE. ELECTRIC KITCHEN, 2 BEDROOMS, 3-PC. BATHROOM AND UTILITY RM. ALSO LOTS OF EXTRAS: SEPARATE GARAGE, PATIO, FRUIT TREES ON 60' LOT AND CLOSE TO WOOLCO, SCHOOLS, ETC. FULL PRICE $67,500.00. CLEAR TITLE AND ONLY 10½ PER CENT MORTGAGE AVAILABLE — TO BE CARRIED BY VENDOR.
PHONE VICTOR WONG
385-2458 OR 479-6569

BE CHARMED
AT $34,500.00!

By this absolutely endearing smaller home with everything in top condition and a lovely design. Dining room, (off the smart kitchen) has a bay window. Fireplace and feature wall in livingroom. Two bedroom accommodation and located in Esquimalt — close to everything. Neatly landscaped lot. Call now for easy financing or clear title. 385-2158 (anytime) Mrs. Leila Ryan 384-3358.

NEW HOMES
Dollar for Dollar
Your BEST Buy

Let us show YOU how YOU can own a quality built, professionally designed 3-br. house for as little as $7,625 down.

RIDLEY BROS.
DEVELOPMENT CO. LTD.
Call 478-1721 or
Eves. 477-9672
for appointment to view.

OPEN HOUSE, SATURDAY AND Sunday, 12-4 p.m. Brand new by builder, 3 bedrooms, large bathroom, wall-to-wall shag, fireplace to ceiling, sundeck off dining-room, over ½ acre, overlooks ocean, located on cul-de-sac in the Whiffen Subdivision, Sooke. 656-4765, 656-5388.

SIMPSONS-SEARS AREA

2 bedroom bungalow with basement, rumpus room, large corner lot, trees, shrubs, vines. Garage. Quick possession possible. Mortgage $27,000 at 10¼, down payment $16,000 firm. No realtors. 382-1608.

$3,000 DOWN

2-bedroom house with extra room in full basement. New plumbing, wiring and heating. Full price, $33,900. 75 Battleford. 383-2498.

BY - OWNER. 3-BEDROOM house, $28,900. 388-5654.

SINCE 1887
Pemberton Holmes Ltd.

FAIRFIELD
4 BR FULL BASEMENT
FAMILY HOME

This excellent home situated on a 50x125 ft. lot is ideal for the growing family. Over 2,000 sq. ft. means every room is large. Asking only $47,500. Act now, call
384-8126 WALT SLOCOMB 383-4035
384-8126 LARRY BROOKS 383-3203

COLWOOD LAKE
COVERED POOL

5 BEDROOMS, 3 BATHROOMS
SWIMMING POOL, 5 BEDROOMS, 3 BATHROOMS. Your opportunity to view this 5-year-old quality built bungalow featuring:
—36x16 fully enclosed heated and filtered Pool, situated on well-landscaped lot—on a quiet street.
—Spacious living room with floor-to-ceiling rock fireplace.
—12.10x9 GUEST SIZE dining room.
—Ultra modern kitchen featuring nice dining area.
—13x12.9 Master bedroom, en suite. All bedrooms good size.
—23x12 Recreation Rm. includes another slate-faced fireplace.
—2 additional bedrooms plus 3-pce bathroom complete the finished area on this lower level.
—Double Carport, shake roof, sundeck, plaster construction, quality carpet over oak floors are some of the plus features of this fine home. MLS 8094.
For your viewing pleasure please call:
C. A. CLIFF ANDERSON
477-3994 or 384-8126

COLWOOD
EXECUTIVE RANCHER
SITUATED ON 3.04 ACRES

This magnificent home was custom built 22 yrs. ago and only the finest materials were used — imported Italian marble in the FP, inlaid panel, and so much more that this must be seen. 4 Brs., den, 3 bathrooms etc., etc. Asking 595,000. MLS 8230. Call
384-8126 LARRY BROOKS 383-3203
384-8126 WALT SLOCOMB 383-4035

FERNWOOD
4 BR FULL BASEMENT
$47,900

A lovely 15-yr.-old home offering 4 Brs. on the main floor plus a rec. room and 2-pce. bathroom in the full basement. Situated on a good sized treed lot. Try your offer.
384-8126 LARRY BROOKS 383-3203
384-8126 WALT SLOCOMB 383-4035

COLWOOD

Large FINISHED family home featuring up to 6 Bdrms., including magnificent master Br with bathroom ensuite. Beautifully crafted KITCHEN with eating area opening on to:
SUNDECK—Overlooking large treed lawn.
LIVING-DINING ROOM with white stone fireplace.
UTILITY and extra plumbing downstairs.
Very large FAMILY or RUMPUS room opening onto YE OLD WEST real log bar with lookout to lawn.
Near schools and shops
Price is $51,500 (Compare it) MLS 8399. 626 MOUNT VIEW AVE.
384-8126 DESMOND HOLMES
478-1227

JAMES BAY
UP AND DOWN DUPLEX

2 — 2-br. suites presently gross $330. per month and tenants pay all but water. Just appraised at $39,000. But vendor anxious, so priced for quick sale at only $36,900. MLS.
384-8126 LARRY BROOKS 383-3203
384-8126 WALT SLOCOMB 383-4035

"HARBOUR VIEW HOUSE"
625 — 31 ADMIRALS RD.

Spacious 2-bedroom CONDOMINIUM family units nearing completion from $32,000. Get in on the ground floor of this opportunity. Just call
384-8126 MR. GREENE 385-0795

OAK BAY

Drive by 2270 ESTEVAN AVENUE out PLEASE DO NOT DISTURB VENDORS. This meticulous 2-Br home is perfect inside and out. Just move in and relax. 3rd Br in the full basement makes it ideal for retirement or the growing family. Try your offer on asking price of $54,900. MLS No.8243
384-8126 LARRY BROOKS 383-3203
384-8126 WALT SLOCOMB 383-4035

DUPLEX — COLWOOD

One of the nicest anywhere. Only 2 yrs. old, upper and lower have 3 bedrooms each. Superb construction with panelled walls and W-W carpet throughout. 2 stoves, 2 fridges, washer, dryer and all drapes included. Ideal home and revenue with large workshop and garage. Many extras. Asking $49,500. View by appointment only.
384-8126 JERRY DOWNER 383-3865

BRENTWOOD PROPERTIES
And. Insurance Agency Ltd.
7173 West Saanich Rd.,
Brentwood Bay
652-1141
EXCLUSIVE AGENTS
for
Seaboard Construction Ltd.
Spec and Contract Homes

BY OWNER — VLA. 2-YEAR home on 2 acres, mostly treed. Trout stream. 5 minutes to beach, 20 minutes downtown Victoria. Custom designed wavy cedar siding, sundeck. Living room-dining in line. Brick Heatilator fireplace. Large "Citation" kitchen, fridge, stove. Laundry room, washer, dryer. Large master bedroom and 2nd bedroom, 4-piece vanity bathroom. Wall-to-wall. 3rd bedroom, 3-piece vanity bathroom in full basement. Kennel licence available. Asking $62,900. Phone for appointment, 478-2179. No agents.

BRAND NEW SIX ROOM, NO-step bungalow of 1655 sq. ft. All spacious rooms, two full baths, basement planned for rumpus room, guest bedroom and third bathroom. Sundeck plus patio. Attached garage, extra parking, many extras, partial landscaping included. Quiet treed area amongst quality homes. Close to bus and all levels of school. Full price $59,800. Call 592-0927.

BY OWNER, WELL BUILT, older home with 2-yr.-old cedar roof, living room and bedrooms with w-w carpet, convenient large kitchen, fireplace, 12' square workshop, high basement, hot water heating. Shrubs, oak, dogwood, and fruit trees on large lot. Near Hillside Shopping Centre. $44,500. Reasonable offers welcome. 2720 Grosvenor Rd.

B.C. LAND
AND INSURANCE
AGENCY LTD.
530 BROUGTON
388-5555

CHOICE WATERFRONT

275 ft. 3 bedrooms, living room, dining room, picture windows. 2 car garage. Immediate occupancy. Financing available. Call 604-537-5498. Write Ganges, P.O. Box 606. No agents.

BARGAIN MUST BE SOLD

Large 4 bedroom home, living-room, dining room, modern kitchen, plus in-law suite, completely renovated. Close to shopping centre, schools and park. Nicely landscaped. $39,500. 386-3756.

Sidney $39,900

$5,000 down. 2-year-old modern, full basement home, vacant. Immediate possession. 382-4183.

BY OWNER, COMFORTABLE 3-bedroom family home, dining room, large kitchen, feature fireplace. Close to all conveniences. $42,000. 386-7427.

SMALL HOUSE FOR SALE

To be moved off present property. Inquire at 2668 Sooke Rd., Victoria.

BY OWNER

New 3-bedroom home with sea and mountain view on ½-acre landscaped lot. Asking $65,000. 656-1490.

WALL & HEDEKOP HOMEFINDERS REALTY LTD.

"A DREAM HOME"
NEAR OAK BAY BORDER
$39,900

Beautiful immaculate retirement home on fully landscaped lot. L.R. with F.P. — 2 bedrooms, electric kitchen with utility off. Cement garage. Cement driveway to workshop and garage. Just a perfect jewel of a house. Hurry and phone HELEN PHILLIPS at 386-9062 or ELSIE O'BRIEN at 477-5470. Office 386-2911

$31,500

Roomy 2 bdrm. nicely redecorated older home. Close to town but in residential area, and not on busy street. Large bedrooms and lots of room, nice sized lot, with garden and fruit trees. MLS 8248. To view call JOHN NORTON. 388-6162 or 386-2911.

CENTRAL SAANICH

Two homes under construction in a good area. Why not have some of your ideas incorporated. Call me to view plans and sites. ELEANOR BRAY at 386-2911 or 592-1130.

EXCLUSIVE AREA

Don't delay phone now to see this lovely, well constructed, 3 bdrm. home. Nestled among large trees, with a view of the water this full basement home must be sold. MLS. Asking $47,900 Call POLLY HIGGINS at 386-2911 or 592-4111.

FAIRFIELD OLDER TUDOR HOME . . .

Plus revenue — $55,900. 2 bedrooms, L.R. and D.R. Close to shopping, schools and transportation. Fruit trees and greenhouse. Needs some TLC. For appointments call PAM HAERE, 386-2911 or 385-0595. MLS.

FOR THE FAMILY
$39,900

Lovely re-decorated home. 3 bedrooms, large in-line living room and dining room, full basement — stucco ceilings — NEW CUPBOARDS. MLS. Call today CURT SHUBROOK at 386-2911 or 382-6961.

GORDON HEAD
4 BDRMS.

See this lovely executive home with large foyer. Fireplaces in both family rm. and L.R., D.R., Large ultra modern kitchen with eating area. Master en-suite with walk-in closet. Area for pool table. Situated on well landscaped lot on quiet cul-de-sac. Phone now for appointment to view. MLS. Owner transferred. Asking $72,900. POLLY HIGGINS at 386-2911 or 592-4111.

GORGE WATERWAY

See this charming 2 or 3 bedroom home in choice location. L.R. with fireplace, large modern kitchen sundeck, with water glimpses and private back garden. Sep. garage and full basement all for $39,900 MLS. POLLY HIGGINS at 386-2911 or 592-4111.

LOVE AT FIRST SIGHT

For this sparkling clean 3 bdrm. charmer at 2945 GRAHAM STREET. Large L. Rm. with F. Place and wall to wall carpet. Large kitchen with good cupboard space and complete with fridge and stove, basement with drive-in garage. All located on a nice easy care lot. OPEN HOUSE Wed., Thurs., and Friday: 1:15 to 4:30 P.M. MLS. Call JACK GREENWOOD at 386-2911 or 384-5228.

SIDNEY
$45,900

This lovely 3 bedroom home is only 3½ years old. It has a good size living room with brick F.P. Dining room, bright kitchen with sundeck off. Cathedral entrance and large rec. room. Situated in good area. To view call:
ELEANOR BRAY
386-2911 592-1130

TODAY'S TIP
by DAVE ROBERTS

Front of house: Paint, fix or wash railings, steps, screens and front door. Phone me for more hints or any assistance you need in selling your home. DAVE ROBERTS at 386-2911 or 477-1317.

MUSICAL INSTRUMENT BUSINESS
NEW MLS

In busy shopping centre. Excellent return and potential. For details and statements, phone MARGARET BRIDGER 386-2911 or 385-1188.

SIDNEY—3 BDRMS.
QUIET AREA.

Lovely 3 bdrm with W/W, large brick fireplace; dining room; sundeck; rec. room in high basement. New MLS. Call MARGARET BRIDGER at 386-2911 or 385-1188.

VIEW ROYAL EXCLUSIVE
3 BDRMS.—BASEMENT

See this newly carpeted very cozy home. New roof, fireplace, large yard. Call MARGARET BRIDGER at 386-2911 or 385-1188

B—E—A—U—T—I—F—U—L
GORDON HEAD
—2 years old.
—Large foyer entrance.
—2 fireplaces
—4 bedrooms.
—3 bathrooms.
—Family Room
—Ultra-modern kitchen.
A must to view, owner transferred.
AUDREY GRIMSHAW at 386-2911

HERE IS A HOUSE!

of contemporary design, situated on a really beautiful lot in the Rockheights area of Esquimalt. This gracious home has three bedrooms on the main floor. A 33-ft. living and dining room with F.P. and a view of the ocean, plus a fully developed basement that has a large family room with F.P., a bedroom, den, utility room, and bathroom. For appointment to view call: JACK GREENWOOD at 386-2911 or 384-5228.

LIKE OLD HOUSES?

Then ask to see inside 271 Superior St. 1300 sq. ft. of spacious living area, and a full basement is included at only $35,900 with a good 1st mortgage. It's bargain priced. Call JACK GREENWOOD at 386-2911 or 384-5228.

OAK BAY
CHARACTER HOME

Only a few of these gracious homes are left. This one has 6 bedrooms, 3 bathrooms; a living room and a reception hall designed for gracious entertaining and family living, each with large fireplace. An entertainment sized dining room with fully enclosed patio, with fireplace, a large den with fireplace an a kitchen that makes cooking and meal preparation a pleasure. This gracious home is located on .7 of an acre of seclusion and privacy. MLS. To view call: JACK GREENWOOD at 386-2911 or 384-5228.

THINKING OF SELLING? ? ?

Watch this column for daily tips to help sell your home. Remember FIRST impressions counts, by DAVE ROBERTS 386-2911 or 477-1317.

18½ ACRES
1000' WATERFRONT
EAST SOOKE
$105,000

2 bedroom immaculate home. Attached garage, and extra is operating pump for irrigation. Fruit trees, your own wharf. More than 12 acres are heavily treed. Additional building sites. For further details call: JANINE HALL 386-2911 or 592-6826.

CHARACTER HOME
FAIRFIELD $51,500.

See this spacious home. It has large living and dining rooms, each with fireplace, expansive kitchen, 3 good sized bedrooms — all on main floor, plus full cement basement, room for development upstairs — separate garage. MLS. Call MARGARET BRIDGER 386-2911 or 385-1188.

DRIVE-BY
3500 MAPLEWOOD AVE.

Then give me a call to view this 21-year-old, 4-bedroom home, (2 on main and 2 down). One-third-acre lot with 10 fruit trees and lots of garden space. Asking $51,500 but open to offers. Oh yes, and the financing is built in ($31,500 at 10%) MLS 7829.
BOB - CARBY 386-2911 or Homefinders, Wall and Redekop

WALL & HEDEKOP HOMEFINDERS REALTY LTD.

SUMMER SPECIALS

GLEN LAKE — 3 bdrms., 1½ baths, L.R., D.R. on main floor, 1 bdrm, 3-pce. bath and rec. room in full bsmt. $49,900.
COLWOOD — 3 bdrms., 1 bath, L.R., modern kitchen on main, 1 bdrm. and rec. room in full bsmt. Lovely treed lot. $51,500. Call JULIE MANNESS
386-2911 479-8019

15 SUITER — $145,000

Cook-Bay area. Good revenue potential. For details, and to view call MARGARET BRIDGER 386-2911 or 385-1188.

CIRCLE THIS AD!

If you are looking for value, over 1300 sq. ft. for only $49,900, 3 bedrooms, Large family sized kitchen, dining area with sliding glass doors leading to a partially covered sundeck. Large living room with F.P. and overlooking beautiful Elk Lake. Situated on a well landscaped 80'x223' lot. Early possession possible. MLS. Oh yes! and full basement with drive-in garage. To view call:
JACK GREENWOOD at
386-2911 384-5228

NEW, ONLY
$32,000

A new concept in housing provides a finished exterior with the purchaser to complete the interior. Comparable homes in the area are being offered for $51,000. For details PHONE DON HAMILTON at 386-2911 or 478-3552.

FOR SALE
Royal Trust
THE SIGN THAT SELLS
3400 DOUGLAS ST.
384-8001

OPEN HOUSE
WED. and THURS.
2-4 P.M. and 6:30-8:30 P.M.
1276 OAKMOUNT ROAD
Off Maplewood near Cook
JUST LISTED!
EXQUISITE BUNGALOW
$48,500

This gracious 2-bedroom home will delight the most discriminating buyer. It is in immaculate condition. Redecorated throughout including quality wall-to-wall carpeting. Large bright living room and dining room with attractive granite heatilator fireplace. Through hall, 4-piece bath. Sunny breakfast nook. Utility area. Drive-in garage and ample basement storage. Enjoy lunch on a secluded patio surrounded by a beautiful garden. If you are quiet, the pheasants and quail may come to visit. Or sit on the rise back of your garden for a panoramic view of the city and straits. It is my pleasure to show this home. Call me soon.
384-8001 MARION HOPKINS
592-4351

OPEN HOUSES
THURS. and FRI. 2-4 P.M.
637 ISLAND RD. Just listed. Vacant. 2BR's part basement. Prime Oak Bay location. $49,900.

1069-1071 ELLISON PLACE 2-yr-old duplex with in-law suite. Terrific amount of accommodation: New MLS at $89,900.

250 HOUSES FOR SALE

GARDNER REALTY Ltd.

385-7721

SIMPSONS-SEARS LARGE LOT 3 BEDROOMS

Owners transferred, giving you an opportunity to purchase this spotless 3-bedroom home with hardwood floors and finished rec rm. in high basement. Drive-in garage and extra garage at rear on 50'x205' lot. Only 17 years old. M.L.S. Asking $49,500.

385-7721 CLIFF SALMOND 477-3626

QUICK POSSESSION 2831 SOOKE ROAD

2 year old 2 bedroom home with extra bedroom in basement and rec. room. Hardwood floors in living room and dining room. Large sundeck off dining room. Oil heat and electric H.W. Excellent young family home, close to schools, $46,500.

385-7721 BRIAN COUTTS 598-2405

VIEW ROYAL

Older 3 bedroom home on quiet street completely renovated with W-W carpets. Beamed ceiling in kitchen. 2½ bathrooms which are ideal with a family. Room for further expansion off kitchen. Must see inside this home. Asking $39,900. M.L.S.

385-7721 BRIAN COUTTS 598-2405

OAK BAY 1259 HEWLETT PLACE

Drive by but do not disturb the owner. See this delightful older bungalow situated on a quiet cul-de-sac. Consists of 5 rooms, 2 bedrooms, living room with fireplace, large family sized dining room, modern kitchen with new cupboards. Extra bedroom in full basement. Wiring, plumbing and oil furnace recently renewed. Separate garage. Full price $45,000. Open to offers.

385-7721 HAROLD WARE 598-4358

2 FIREPLACES BEAM CEILINGS

This home has a combination of the new and old. New plumbing, wiring, masonary, carpets, etc. The old wild in the beams, built-ins and around the fireplaces have been beautifully preserved. There are three bedrooms, large bright kitchen and dining room. The full basement has rec. room roughed in. The best is yet to come. An extra large sundeck overlooking valley and mountains. Priced to sell at $45,500.

385-7721 KENT MacLEOD 385-2016

OAK BAY SPECIALS

Two, three and four bedroom homes. All have fireplaces, all have basements. One has a pool. Priced from $45,500 to $65,400.

385-7721 KENT MacLEOD 385-2016

3-BDR. HOME ON ONE ACRE

Let your children live where the trees are tall and the air is pure. Rolling acre lot, privacy without isolation. Beautiful stream across the road. Living room, dining room and big bright kitchen. Large utility room on main. Drive-in garage in half basement. The other half could easily be dug out for full use. Newly painted in and out. Just $37,500. Call me now for th new exclusive listing.

385-7721 KENT MacLEOD 385-2015

Park Pacific

INVESTMENTS 383-4124

OPEN HOUSE
SATURDAY 1:30-4:30
3816 KREMLIN ST.

An immaculate 2 or 3 bedroom home in prime Gordon Head. Impeccable landscaping on a 60' x 110' lot. Excellent condition. Very realistically priced at $42,500.

OPEN HOUSE
SATURDAY 1:30-4:30
1150 VISTA HEIGHTS

2 or 3 bedrooms. Vacant ready for occupancy. Separate dining room, full basement with drive-in garage. Asking price $42,900.

OAK BAY BORDER 2 BEDROOM
1887 TAYLOR ST.

An ideal retirement or starter in a prime area. Nice garden, fully fenced. Separate garage. Try your offer on $41,900.

ROBERT YOUNG 477-8749
JIM WEST 382-1145

CHARMAN PACIFIC REALTY LTD.

608 Broughton St.

OPEN HOUSE
WED., 2-5 P.M.
1622 EARLE ST.

Beautiful quiet street, close to shopping, sea, buses, etc. Approx. 1,400 sq. ft. on Main. Spacious living room, with fireplace, dining room, hardwood floors throughout; elec. kitchen with eating area. Sun deck, 4 pce. bath and extra down. Rumpus room, laundry, workshop, Omatic. Drive-in garage. Must be sold — Open to Offers — hurry while this lasts! Full Price $53,500.

DORIS ADAMS
385-9765 658-8105

"YOU'RE NOT DREAMING"
THE OWNER WILL FINANCE AT ONLY 10½%

This lovely bungalow with 3 bedrooms, dining room, 2 fireplaces. Yes, this opportunity is too good to last at the asking price of $47,500. Phone today

J. T. MILLS
385-3411 or 478-2469
Key and Stephenson Ltd.

BY OWNER, COMPLETELY renovated cosy, 2-bedroom, full-basement home. Sundeck, double carport and nice new fireplace, etc. Must be seen to be appreciated. $35,900. 382-1005 or drive by 412 Obed Ave.

250 HOUSES FOR SALE

WHITTOME'S

706 FORT ST. 388-4271

4-Level Family Home

Five bedrooms — Master ensuite — 3 bathrooms — Two sundecks and stone terrace full width of house — Liv. Rm with raised hearth F.P. Large Dining Rm — Large cab. kitchen — Rec room with wet bar — Two-year-old quality construction — Over 2000 sq. ft. Asking $59,900. Call:

388-4271 GARY MENZEL 477-8494

GOOD STARTER GOOD RETIREMENT

Charming little home with private back garden in good area. Living rm with Italian marble fireplace. Good sized dining room — Galley kit. — One bedrm with den or two bedrms — recreation room in full basm't. Drive-in detached garage and large sundeck. Asking $38,000.

388-4271 GARY MENZEL 477-8494

VIEWS, VIEWS

Both of the water and Sooke hills. Only 1 yr. old this Spanish type villa has large rooms in each of its two bedrooms and in both living room and dining room which are covered with quality carpet. Room for further development down. From its location on one of the highest points of land in the metropolitan area one has quick access to shopping and bus yet seclusion. Full price $65,900. ML 8013.

388-4271 RICK KINNIS 477-9394

$30,000

2 Bdrm., bsm't home in Gorge area. Fireplace in living rm. Large kitchen. Financing available.

388-4271 SHIRLEY WILDE 478-2459
388-4271 RUTH LUKAITIS 477-5306

Choice Views Esquimalt, $87,500

Just six months old and owners have to sell this delightful 4-bedroom home with breathtaking views of the city, inner harbour and mountains to the south on this high located lot in Esquimalt. This home consists of 3 bdrms. on the main floor sunken LR, separate dining room, large kitchen with nook area and 2 bathrooms. Upstairs the view is still better with large family room, guest bedroom with ensuite and den. The basement area has room for the recreation room and separate utility room. Many, many extras! Priced at $87,500. View today! MLS 7433.

388-4271 RICK KINNIS 477-9394

J. H. WHITTOME AND CO. LTD.

WHITTOME'S

4520 West Saanich Road
Royal Oak Branch
479-1667

UPLANDS TUDOR MANSION

For the family that appreciates a spacious, well designed home with large rooms, high ceilings, built to the high standard of former times, here is the best available today. Home has 6 BRs, 5 bathrooms plus rooms for studies, sewing, billiards, etc. Also a modern kitchen with new appliances. All this on a ½ acre lot. Reasonably priced. View by appt. MLS. 479-1667. WILFRED DAVIS, 658-5276.

MOTHER-IN-LAW

WILL LOVE YOU! If you purchase this sparkling 3-bedroom home with gleaming HW floors, LR with fireplace, DR, 200 ft. deep lot with lovely garden, two barbecues, two patios, plus full mother-in-law development in bsmt. Excellent pricing for this Town and Country area home at $56,900.

479-1667 BRIAN BROWN 386-1234
479-1667 LILLIAN HENDY

MINI FARM

1.48 acres, 3-bedroom home, part bsmt. Year round stream. King size kitchen, 2 bedrooms on main plus lge bedroom up. Over 15,000 sq. ft. 3-stall barn and chicken coop. $55,000. Call TED CHARTERS 479-1667.

J. H. Whittome and Co. Ltd.,
Royal Oak Branch

F, B & B

FULLBROOK, BERTRAM BROWN
4082 Shelbourne 477-9581

??? $38,900 ???

Yes only $38,900 for this well built, well kept up and down duplex. Near new decorating inside, near new oil furnace, good plumbing and wiring. Very good revenue from the rentals. White exterior, good duroid roof. Small lot, close to schools, park and downtown. Want more information on this exceptional property? Call Hal Barber 479-6479 or 477-9581, Art Evans, 658-8924 or 477-9581.

$10,000 DOWN CARRY BALANCE

Out of town owner must sell and fast. 1300 sq. ft. in this 2 bedroom home. Living room fireplace, separate dining room, oak floors, nice kitchen, 3rd bedroom in basement, automatic oil hot water heat. Nice location on North Quadra. Owner will carry full mortgage to $10,000 down. Please call Roma Nicoll 477-9581 evens. 384-4827.

HENDERSON REALTY

WE BUY, SELL AND TRADE
385-9741 ANYTIME

JAMES BAY

Must be sold. Drive by 619 Niagara St. 8 room older sytle home. Could be easily duplexed. Price reduced to $38,000.

AND

502 DALLAS RD.

Revenue property, 9 housekeeping units situated on a prime waterfront corner lot. Good return. Asking $65,000.

H. TOMLIN 477-1327

SEPTEMBER OCCUPANCY

or sooner. This new three bedroom home in Brentwood can be yours for only $49,900, if you act now. Call

J. G. McCORMACK 592-6214
C. ARNOLD 592-6454

BEAUTIFULLY DECORATED 3-bedroom home with 1-bedroom in-law suite, 30' living room, dining room, bright, modern kitchen with sliding doors to 24'x15' sundeck, stucco exterior, carport, fenced garden with fruit trees. Room for further development in full basement. Very handy for schools and shopping. Asking $46,000. 598-7691.

250 HOUSES FOR SALE

D. F. HANLEY AGENCIES LTD
3293 DOUGLAS ST.
385-7761
OR
3021 SHAKESPEARE ST.
388-4294

VALUE PLUS LOCATION

Here's a large 2 bedroom full basement home in a good location. Living room with fireplace, housewife size kitchen, 4 pce. bathroom and a finished rec room and a 2 pce. Phone now on the price of $45,900.

388-4294 LORNE D. BARR 598-8434

D. F. H.,

Montreal Trust

1057 FORT 386-2111

OPEN HOUSE
3660 Craigmiller
Thurs., Fri., 1:30-4 and 7 to 9, Sat. 1:30 to 4:30. MOVE INTO THIS 3 bdrm full bsmt family home. 4th bdrm., bathroom, rec. room in bsmt. Good possibilities for inlaw suite. (lot 62x198). Excellent 1st Mtge. $25,500 9½%. Must be seen, must be sold. (MLS). Asking Mid 50's.

MICHAEL McKENNA
386-2111 592-3611
386-2111 D. BECKNER 477-4994

NEW EXCLUSIVE

Beautiful post and beam bungalow on lovely treed lot in Colwood. Three bedrooms, large living room with wall-to-wall carpeting, white brick fireplace and feature wall, plus entertainment-size dining room and large family kitchen. Everything for mood living on an attractive street of other newer homes. This won't last long so see it today with

386-2111 JEANNE LUCAS 477-1342

LOTS FOR SALE (approximately ½ acre)
WHIFFIN SPIT ROAD

All have paved roads, water, power. Quiet area, 30 min. driving time from Victoria, priced at $14,900 to $15,900. Can be purchased so you can build your house. For more detail phone

E. W. PROKOSCH
386-2111 477-2194

CANADA PERMANENT TRUST

ON DOUGLAS AT FORT

TUDOR HOME ARDMORE

Beautiful 1,750 sq. ft. home with all the conveniences of executive living. All rms. lge., master bdrm. 16x15. This charming home is located on 1½ acres of superbly landscaped property located in quiet area near Ardmore golf course. Priced at $319,000. Call GRAY LAITE, 656-5267, SID HASLAM, 477-1994 or 382-9191.

OAKLANDS

Really neat 2-3 bdrm bungalow with generous size rms. Panelled feature wall, open F. place, built-in china cabinet, W/W carpeting, 4-pce. bath and full developed bsmt. Excellent condition thru-out and just $52,900 with 2 landscaped lots (MLS 8224). See this today with HERB McDANNOLD 479-4127 or 382-9191.

Canada Permanent

NEWSTEAD REALTY

1637 Fort Street 598-5166

OAK BAY MINI FARM GORGE

Do you want a Mini farm Close in for that horse in the family plus 3 bedroom Rancher with enclosed patio and barbecue. Located in Saanich on Granville.

Do You want to live in OAK BAY just six blocks from the sea with seclusion plus gracious living and entertaining facilities.

Are you a YOUNG COUPLE looking for that FIRST house priced specially for you and C.M.H.C. financing.

All this I can offer you in a price Range from $32,000 and up

Vivian M. Roberts
592-2171 598-5166

MELTON REAL ESTATE (B.C.) LTD.

912 DOUGLAS ST.
MELTON—BRINGING MORE THAN THEIR NAME TO VICTORIA

SIDNEY
10381 BOWERBANK

Drive by this almost new 3 bedroom, full basement home. Owner transferred and anxious to sell. Immediate possession. Assume existing $30,000 9½ per cent mortgage. For personal viewing Paul Smith 383-6905 or Roy Nielsen 386-9046.

BROADMEAD LOTS.

Two building lots available on Emily Carr, in one of Victoria's finest residential areas. All services in and ready to start construction. Roy Nielsen 386-9046 or Paul Smith 383-6905.

HOUSE TO BE MOVED

From property. Any reasonable offer accepted.

RIDLEY BROS. DEVELOPMENT CO. LTD.
478-1721 Eves. 477-9672

ROCKHEIGHTS. WITH VIEW. 4 BEDROOMS PLUS FAMILY ROOM. $75,000. NO AGENTS. PHONE 385-5409.

FOR SALE, BY OWNER, HIGH location, 2 bedrooms, full basement home, drive-in garage, living room with fireplace, large bright kitchen with eating area, finished room in basement, O.O.M. heating. $36,900. Phone 385-7116. No agents please.

BY OWNER, ESQUIMALT-Gorge Park, immaculate 4-bedroom, (3 up, one down), full basement home. L-shaped, living-dining room, kitchen, eating area, 2 bathrooms, wall-to-wall throughout, rec. room, duplex possibilities, asking $46,500. 383-8843.

T. L. MANN and ASSOCIATES LTD
1820 OAK BAY AVE. 598-3144

250 HOUSES FOR SALE

Whyte & Gower

Oak Bay Properties Ltd.
2227 Oak Bay Ave.
592-2407

TEN MILE POINT SEA VIEW $108,500

Situated on a large and beautifully landscaped lot; this spacious four bedroom home lends itself to gracious living. Large patios front and rear and seaview over Cadboro Bay. For appointment to view call ALEC GOWER 592-2407.

CEDARHILL ROAD 5 BEDROOMS CLOSE TO SCHOOL

An absolutely immaculate home situated on a large lot. A lot of remodelling and redecoration has made this home one of the outstanding family homes in this desirable area. If you have a large family or in-laws with you, be sure to see this. Priced with good terms at $49,900. ART BEDFORD, 592-2407 or res. 592-2090.

A REAL FAMILY HOME 4 BEDROOMS FAIRFIELD

Come and see this spacious family home and make an offer on the asking price of $47,500. Living room with fireplace, family sized kitchen, 1 bdrm, and bthrm. on main floor, 3 large bdrms. and bath up. Act now and be settled before school re-opens. Call GLADYS MILLER 592-2407 or Res. 598-7936.

OLYMPIC VIEW 5 BDRMS. GORDON HEAD

On a cul-de-sac you will find this first time offered quality built home. 1 month old with beautiful mountain views. Large living-dining room with striking corner brick fireplace. Good sized kitchen with eating area. 4-pce vanity bath and en suite off master bdrm. Wall to wall throughout. Sundeck off dining room, master bedroom and kitchen. Large entrance hall on ground level with 2 bdrms., rec room with fireplace, roughed-in bthrm and laundry room. Be the first to let me show you this lovely home, offered at $63,900. Call GLADYS MILLER 592-2407 or 598-7936.

JACK MEARS OAK BAY REALTY LTD.

"The Professional People"

Coast to Coast Real Estate Service

2194 OAK BAY 598-3321
3618 SHELBOURNE 598-3344

OPEN HOUSE
WED. Aug. 7
7 — 9 p.m.
2527 BELMONT — $42,000

12 year old, two bedroom stucco home. L-shaped living room, dining room with large fireplace. Separate large eating area, in full modern bright kitchen. Full but undeveloped basement. Built on high ground giving a nice view. Close to all amenities. For further information please call: RUTH BENNETT 598-3321.

MARIGOLD — SAANICH

$45,500. This spacious older family house is full of character and has been carefully updated. The living room and dining room each have fireplaces, beams and wall to wall carpet. 3 large bedrooms, convenient kitchen with eating area. A large sundeck leads off the kitchen and over looks our extensive rural view. The basement has been roughed-in with rec room etc. Close to five schools and four shopping centres. Good size lot contains many shrubs and fruit trees. Don't miss this excellent opportunity. To view please call: JOHN BARNES 598-3321 (24 hrs.)

OLYMPIC REALTY LTD.

385-5741

GLANFORD AREA

Don't miss this almost new (2 years) 3 or 4 bedroom home on a quiet cul-de-sac. Family room, spacious kitchen, large sundeck off dining room, fireplace. Lovely lot, close to schools. Excellent value at $51,000. Call MELDOY VILLENEUVE 385-5741 or res. 384-8563.

ONE MONTH TO SCHOOL

And the owners of these two homes have been transferred from Victoria. They wish to move fast so make your offer on asking price:

BEAUTIFUL CHOICE HOME — an exceptionally well built home in new subdivision. Cathedral entrance, expensive wall to wall carpeting, large ultra modern kitchen, dining room, wrap around sundeck, 3 bedrooms up, master enuite. Lower level has area for 4th bedroom, 3rd bath, recreation room and games room. Asking $55,000.

ECONOMY BUY — a 2 bedroom, no basement home with study which could be a 3rd bedroom. In line dining room, 4 pce. bath modern kitchen with built-in washer, dryer facilities. Extra large lot. Asking $35,000. Call ALBAN BOWES at 385-5741 or res 479-5693 to view both of these lovely homes.

Western HOMES ltd.

817 FORT ST. 386-3494

IMMEDIATE POSSESSION!

Move in tomorrow! The owners have left town. Three bedrooms, fantastic family room, two fireplaces and large private lot on a quiet cul-du-sac. CALL NOW!

John Sutherland
386-3494 383-1327

BIG FAMILY!

A 2100 sq. ft. home in one of the nicest subdivisions in Victoria. Plenty of bedrooms and living space in this 9 year old home. CALL NOW!

John Sutherland
386-3494 383-1327

$35,500

Completely renovated 3-bedroom 4 piece bath, living-dining room, kitchen with eating area. Large workshop and separate garage on one acre of parklike property. Year-round creek, 5 minutes west of Duncan. 743-5698.

EXECUTIVE HOME DIRECT FROM BUILDER

Split level elegance in Arbutus tree setting. 3 bedroom, 2½ baths, family room and den. 2,090 sq. ft., finished. Gordon Head area. Price $71,500. 658-8785, 382-1280.

HOUSE FOR SALE BY OWNER, Marigold area. 2 bedrooms with 3rd and rec room in full basement. $41,900. No agents please. 479-6496. 479-6496.

TRANSFERRED, MUST SELL, completely renovated 2-3 bedroom home. 1040 Leslie Drive. 385-0013 or 652-3200 to view.

250 HOUSES FOR SALE

National Trust

SINCE 1898

COLWOOD

Spacious 3-bedroom, full basement home in this popular residential area. 1,260 sq. ft., main floor area plus full lower level which may be further developed. Attractive floor plan with separate dining room and sundeck off kitchen. Living room has fireplace, master additional bathroom. Fenced and landscaped level lot with decorative shrubs and fruit trees. Price $51,900.

KELLY NEMETH
386-2961 477-4641

OPEN HOUSE
4334 NORTHRIDGE CRESCENT
THURS. 7:00 to 9:00 P.M.

Exclusive residential area in parklike setting. You'll enjoy family living in this quality built professionally and tastefully decorated three-bedroom home. Carpeted living and dining room enjoy the character and charm of a truly unique fireplace. Every mother would be thrilled with the kitchen. Master bedroom has ensuite. Full basement with a rumpus room and another fireplace — plus a billiard room. Many more custom features. NOTE — Assume a relatively large mortgage at only 8¾% interest rate. Asking $64,900. ML 8268.

SYL SHUMKA
386-2961 385-7373

OPEN HOUSE
JOHN DEAN PARK
1956 SANDOVER CRES.
FRI. & SAT. 2:00 to 4:30

Twenty minutes to your dream home. Imagine yourself living in this well planned custom quality built four-bedroom home on a ¾-acre lot, sunken living room, raised hearth rock fireplace, separate formal dining room. A kitchen where the whole family can sit down and eat together. 2½ bathrooms. Truly developed rumpus room with wet bar. Plus a carpeted 24x13 games room. Double drive-in garage. Low, low taxes. View of mountains and the rolling green country side. ML 8513. Asking $84,900.

SYL SHUMKA
386-2961 385-7373

FOUR BEDROOM FAMILY HOME

Excellent buy for $38,900. Living room, large family kitchen, separate dining room. Utility room storage. Close to all anemities. Just listed.

SYL SHUMKA
386-2961 385-7373

A. BERNARD and CO. LTD.

655 FORT ST. 384-9335

GORDON HEAD WATERFRONT

Don't miss this opportunity to own exceptional property with an outstanding view over Haro Strait. This two bedroom plus family room home (1860 sq. ft.) is immaculate. Living room (28x18) is a room ideally suited for entertainment. The cheery dining room is guest size. Both have quality carpeting and view over the colorful garden and ocean.

Bedrooms and family room are carpeted. Bright spacious kitchen has eating area. All of this on an easy care ½ acre lot with many shrubs and trees. Price includes stove, refrigerator, washer, dryer and dishwasher. Immediate possession possible.

Move in right away. No need to bring your paintbrush. This home is spotless! (MLS 8107).

$117,000

W. E. (WIL) WILSON
384-9335 477-4328

4 BEDROOMS (LAKE HILL-QUADRA AREA)

Attractive large family home in popular Lake Hill district and close to Reynolds and Cloverdale schools. 1196 sq. ft. on main floor consisting of large living room, separate guest size dining room, spacious and bright Crestwood kitchen, 4-pce. bathroom and 2 bedrooms on main floor, plus 2 large mahogany panelled bedrooms up. Large sundeck and attractive landscaped rockery and lawns at rear and full fenced for children. (MLS 8436). Priced to sell at:

$19,900

MR. BELCHER
384-9335 382-2848 Res.

Island Homes Ltd.

2504 DOUGLAS
386-7545

BRAND NEW $50,900

HAPPY VALLEY AREA

Located on quiet cul-de-sac amongst the trees, this home is on a large lot offering privacy. Lovely floor plan offers 3 bedrooms (master ensuite) large living room with fireplace — dining area — bright cheery kitchen with lots of cupboards and eating area —Broadloom throughout — downstairs is lots of room for development into family room with fireplace, extra bedrooms, 3rd bathroom plus storage and utility room. For more information and appointment to view this and other new homes please call

J. BARTON
386-7545 (24 hrs)
J. C. BAXTER

TWO HONEYMOON HOMES

For total price, $53,750

This property requires either two young couples or retired couples wanting the following: 109 feet of waterfront; 3½ miles from city centre; secluded, private and quiet; gorgeous view year-round; ½ acre of land.

TRADE-IN WILL BE CONSIDERED

For further information call Patrick Snow 592-3931 or 386-7545. MLS 7450.

HOMES-HOMES

We proudly offer for sale homes in Gordon Head, Close to Elementary High School and the University.

All have three bedrooms and one and one-half bathrooms, high and well arranged basements for future development. Many features in all homes.

N.H.A. Mortgages of $30,300 at 9¾ pct. interest, $265.95 to as low as $255.95 inf., principal. Homes also qualify for B.C. Gov't. 2nd mortgages of $2,000 at 8¾ pct. at $41 per month P.I. Drive by 1800 block Feltham Road and Fairhurst subdivision in Gordon Head.

KASAPI CONSTRUCTION CO. LTD.
539 Dupplin Road 386-6191

OAK BAY

Estate Sale, older character home, corner lot, by owner, reasonably priced at $38,900, 2313 Cranmore Rd. Phone 592-6481, 478-2298.

WHOLESALE $25,900

Fully renovated, try your down payment! 2583 Graham Street 385-5351 or 656-5154.

250 HOUSES FOR SALE

DRL

DOUGLAS REALTY LTD.
385-8784
12 CENTENNIAL SQUARE
LIST AND SELL WITH D.R.L.

GOOD VALUES

$39,900 Oak Bay Border — 2 bdrms. stucco. Full bsmt. 7635.
$43,900 1.5 acres — 2 bdrm. bungalow, separate guest cottage.
$46,600 High Quadra — 3 bdrms. plus sep. dining rm. full bsmt. 7634.
$49,900 High Quadra — 4 bdrm. Tudor. Sep. dining room, full bsmt. 8409.

Mary McGuire 479-7668
Donna Valikoski 384-2057

THIS YEAR'S SPECIAL

Almost new 3 or 4 bedroom home in Langford on large lot in pleasant small subdivision. Mock tudor exterior; cathedral entrance; 1180 sq. ft.; master en-suite; w-w throughout; breakfast bar; sun patio and spacious living area. A pleasure to show and offered at a below replacement cost at $46,000. 1st mortgage of $25,000 at 9¼% available.

GORGE AREA

A home to be proud of at a price you can afford. Beautifully remodelled, 4 bedrooms; 2 baths. Attractive high quality carpeting throughout. Sep garage and sundeck. Pleasant, quiet area near the Gorge. Asking $39,900. For further details and viewing phone

JOAN HOPPER or RICK KALLSTROM
652-3103 386-0751

EXCELLENT FAMILY ACCOMMODATION $49,500

Near Simpsons-Sears — Attractive 5 bedroom, 3 bathroom home. Large living room, dining room, convenient cabinet kitchen. Full basement, sundeck and garage. Located on quiet street close to all amenities. To view call Tony Brogan 382-1866, or Anna Chandler 384-6939, or 385-8784.

SERENITY, BEAUTY, PRIVACY

Can be found in the homeliness of this country home. Ruggedly built to withstand time; with rooms that reflect the coziness you would expect from recessed lighting. Beautiful location with stable, barbecue, clean flowing creek and, to top it all, one-and-a-half acres already landscaped. The price $65,500. MLS. Call Steve Simpson 642-3419, Tom Evans 652-2620 or 385-8784.

T/C TOWN AND COUNTRY REALTY

3617 DOUGLAS STREET
382-7276

PRIVACY COMPLETE

Your own full acre with tall trees and nature at its best. The "A" frame 2-bedroom hide-a-way is immaculate and ideal for the setting and ocean view. This little bit of perfection is only 35 minutes from Victoria and get this, only $39,900. Call Allan Klenman for your appointment to view. 382-7276 TOWN AND COUNTRY REALTY LTD.

COZY 2 BEDROOM

Ideal for retirement with lots of room for vegetable garden (55x162). This is a white stucco cottage (no basement — no steps) electric kitchen, with range and fridge included, Liv. room with fireplace, separate T.V. room or den, utility including washer and dryer. Furnaceroom, HOTWATER heat for real comfort, with space for workshop. Full price $38,500

Drive by 919 Caledonia

Recently renovated throughout, 4-bedroom home. Close to schools, park, Crystal pool and walking distance to downtown. Wall-to-wall carpeting, auto-oil furnace. Large living room and large dining room, plus kitchen. 4-pce. bathroom. Good deep lot, fenced. Price $41,000 with $9,000 down payment, balance by agreement for Sale. Open to offers. Salesman Doug Dowsley ML 8323. Town and Country Realty Ltd., 382-7276.

CHAMPION

REAL ESTATE AND DEV. LTD.
813 Fort 388-4477

WALK TO WOOLCO OR TOWN AND COUNTRY

Two bedroom New bathroom and kitchen with old style livingroom featured by beams and roughstone fireplace. All superbly decorated. The new owner will want to collect antiques to furnish. Be a keen gardner. View by appointment with JOHN JENKINS
598-5767.

SERVICE!
—Customer Mr. and Mrs. C. phoned July 26
Found home July 29
Mortgage arranged July 30
Moving August 30
—Customer Mrs. M. phoned July 25
Found home July 27
Mortgage arranged July 29
Moving August 30
—We can do this for you. There are over one thousand homes for sale — Call Today
JOHN JENKINS 598-5767 or BLAIR SCOTT 388-4477

CHECK THE ADVANTAGES OF SIDNEY LIVING THEN CHECK THESE

2140 SKYLARK—3-4 bedrooms 1½ Baths 1250 Sq. Ft. $51,900.00
10032 SIDDALL — 3-4 Bedrooms 2 Baths Fenced Yard $44,500.00
10045 COTONEASTER — 4 Brs. 2 Baths, Split level Corner $48,900.00.
10209 Wildflower — Brand New. Walk to Water — Exclusive Area $54,900. Others to choose from S. J. D. Blodgett 656-5653.

BROWN BROS. on LANSHARD

385-8771 (ANYTIME)

UPLANDS

This Charming Tudor Home with Character and Quality throughout offers quiet seclusion. Spacious Entrance hall. Living-rm. 23'x14' with covered patio off, overlooking the delightful garden; formal dining-rm., cozy den with fireplace, convenient kitchen, three large bedrooms, 2 bathrooms, full basement. Hot water heating, separate garage. All lawns and garden areas serviced by sprinkler system. Priced at $97,500. For appointment to view please call Doug Lawson 385-8771 (anytime.)

Hucker Const. OPEN HOUSE

Weekdays 6 p.m. - 8:30 p.m.
Sat. and Sun. 1 p.m. - 4 p.m.
Immediate Possession

8 new 3 bedroom homes, all with 1½ baths, w-w carpets, sundecks, carports, R.I. plumbing, most have provision for future fireplace in full basements, situated on treed lots priced from $48,900. Drive out Sooke Rd. to Happy Valley Rd. turn left to 2nd on left Walfred Rd., right on Weaver Place. Mortgage money available. Phone H. Blake of Hucker Const. Ltd. Off. 382-9212. Res. 383-4372.

VIEW TO MT. TOLMIE

This 19 year old, 3 bedroom split level home in the Donaster area awaits your inspection and approval. L-shaped living-dining room, corner fireplace, a large bright kitchen and ½ FHC basement are a few features. The large 63.5x125 lot is delightful and secluded being fenced and treed PLUS patio and pond. Asking $49,500 exclusively — offers invited. Call TOM BREITER at British American Realty Ltd. 385-1431 or 386-0116.

250 HOUSES FOR SALE

SSC

SWINERTON, STEWART CLARK LTD.

1318 BLANSHARD 385-2481

QUIET SECLUSION A GLIMPSE OF THE OCEAN

This most desirable property is situated on a quiet cul-de-sac in the choice Gordon Head district. Built for maximum privacy and convenience, accommodation includes 10x7 Receiving Hall, 22' LR adjoining 12x10 DR. Well planned electric kitchen, den, 2 bdrms., 2 bathrms. (master 16x12 and bath en suite). Colonial fireplace, oak floors throughout. 28' attached 2 car garage. Garden completely screened by fencing or hedges, shrubs and a very productive vegetable garden. $78,500. Please call:

MR. CUSTANCE 385-2481

VIC WEST BRIGHT and CHEERY 2-BDRM. BUNGALOW

Try your offer on this beautifully remodelled home situated on a tidy, fully fenced lot close to a hilltop. Comprises receiving hall, 22x13 carpeted living room, elec kitchen and dinette with access to sunny patio, 2 large carpeted bedrms, 4 pce vanity bath, main floor utility room arranged for W-D. Absolutely in A-1 condition inside and out — nothing to do but move in!

ASKING $34,900
385-2481 ED JUPP Res. 592-1019

OAK BAY $58,900

By owner, Lansdowne slope
2935 Henderson Road. An immaculate home newly painted (Kenitex — 15 year guarantee) in one of the most desirable residential areas of Oak Bay, near the Uplands. It is a bungalow of three bedrooms, separate dining room with beautiful chandelier, very large living room with fireplace, 2 bathrooms. Downstairs newly decorated and carpeted. Recreation room, storage space and bathroom and a small room. Hot water heating, completely secluded backyard with 12-ft. Laurel hedge, a variety of evergreen and fruit trees — apple, cherry and pear. Come and visit this house by appointment. You will love it at first sight! Phone 592-9516. No agents please.

New 3 Bdr. Home COLWOOD AREA Try $3,000.00 Down Open Space

Beautiful new 3 bdr. home located on treed lot. En suite off master bedroom, wall to wall throughout. Full basement. Enjoy low taxes and country living H. Mitchell 479-4818 or Island Homes Ltd. 386-7545.

SIDNEY

Direct from builder. 2 bedrooms, wall-to-wall carpet throughout. With carport, heavy insulation, thermal windows. Full price, $39,500. For further information phone. Mike, 656-4066 or Vic, 656-4003.

CITY OCEANFRONT HOME BY OWNER

Choice residential area, 3 bdrm., 1½ bathrm., hot water heat, full basement, garage, lot 70x160. Beach. Close to all conveniences. $68,500. Phone 477-4240.

253 COUNTRY HOMES PROPERTIES

METCHOSIN

Careful construction, the use of quality materials and good design combine to make this new 3-br., full basement home on 2.24 acres a "best buy at $79,500.

Features to notice:
—solid bridging in walls and floors
—4" insulation
—Paved driveway and landscaping
—Double garage.
—White stone F.P. with raised hearth
—Two bath tubs
—Built-in oven and countertop range.
—Good soil, trees.
—Quiet no through street.

MLS. For appointment to view, please call:

MARILYN MOORE 386-2911 or 478-2482 or JO LENNOX 386-2911 or 478-2563. Homefinders, Wall and Redekop.

"DOWN ALONG" end of Bruce Road near Duncan. A lovely spot in the country overlooking the Koksilah River and the Cowichan Valley. Quality-built, shake roof, nine rooms on 1-3 acre. Tall trees including dogwoods. This home is only 3 years old and has two full bathrooms plus ensuite in master bedroom. Wall-to-wall everywhere except in the upstairs kitchen. There is room for Mother and Dad in the lower 2 bedroom "apartment" which has its own sliding doors to a patio with the same lovely view. Now comes the surprise — only $52,500 and there are many more special features. Call me to see plans and pictures and other details — New MLS 8588. CONNIE O'REGAN 598-3321. JACK MEARS OAK BAY REALTY LTD.

FOUR AND A HALF ACRES. Three bedrooms, 8-year-old, 1700 sq. ft. home with extra space for family room. Nice barn and fenced pasture. Lots of seclusion. Metchosin area. Asking only $63,900. So be first to see this new listing. BEN GREIG 388-6231 or 598-3105. ISLAND PACIFIC REALTY.

Notable Property

Established farm of 15 acres. Two homes — private water supply and irrigation system. Strategic location in Central Saanich — Great future potential.

477-1841 A. H. PAGE 382-9983
Block Bros. Realty

18 ACRE FARM ESTATE

Peaceful, unique, balanced hillside farm near Victoria. Orchards, pastures, view, pond, modernized house, seclusion. Contact owner at Victoria Press, Box 220.

Consolidated Realty Ltd.

2686 Sooke Rd. 478-8316

SIDNEY REALTY LTD.
Serving the Saanich Peninsula
656-3928
Real Estate — Insurance

SIDNEY - SAANICH PENINSULA
GORDON HULME LTD.
2444 Beacon Ave. 656-1154

SAANICH PENINSULA PROPERTIES LTD.
For all Real Estate Requirements
Box 1235, Sidney, B.C. 656-4000

SOOKE. 3 BEDROOM STUCCO house on ½ acre with many fruit trees. 100 yards from beach. $42-5417. 642-5205.

256 WATERFRONT PROPERTIES

OTTER POINT OCEAN FRONT. 135 ft. sandy secluded beach. Three cabins, space for mobile homes or tents, excellent rental propositions. Land leased, fully paid 16 years, renewable further 25 years. $21,000. Details, call Lynette Delahunt or Ralf Newton-White, 598-3321.

SHAWNIGAN LAKE

3-bedroom house on West Arm, newly finished, carpets, fireplace, 800 sq. ft. sundeck, 2-3 acre, wharf and boathouse. Make an offer on sking price of $69,000. Phone August 6, or after. 384-8391.

SHAWNIGAN LAKEFRONT. 2½ acres with 2-bedroom furnished year-around home, fireplace and furnace, large sundeck overlooking lake and private wharf. $45,000 full price $15,000 down, Owner carry balance. 479-4566.

PROSPECT LAKE

6 lots comprising over 400 ft. of lakefront including 2-bedroom bungalow and weekend cabin. To be sold as one parcel at $230,000. Please call Jim Murdoch, 592-4530. Johnston and Co. Ltd. 385-2471.

256 WATERFRONT PROPERTIES

GORDON HEAD

New listing of a quality home on approx. ½ acre of high waterfront with views from every window. Ranch style, just 9 yr. old, with modern hot water heating, thermopane windows, heavy shake roof, plaster walls; 3 BR's (2 on main), 3 bathrooms, 23' LR with picture windows at each end, formal FP with mantel and Italian marble facing, separate DR, kitchen with wall oven, range, dishwasher, garb; panelled rec. room with F.P., double drive-in garage, large sundeck and patios front and rear. Price $106,000. View by appt.

479-1667 WILFRED DAVIS 658-5276

J. H. Whittome and Co. Ltd.,
Royal Oak Branch

ARDMORE

One of the best in an area of the choicest waterfront on the Saanich Peninsula. This one has sun all day. It is level and has easy access to beach, and a ramp for small boat; 215' waterfront with 1½ acres. Charming home of 2,500 sq. ft. on main that provides 2 BRs, 2 full bathrooms (master is extra large), separate DR, den, and hobby area of kitchen. Upstairs there is one large BR. (could be 2) and 2-pce bathroom. Hot water heating, extra wiring, good water supply. $162,500. View by appt. with WILFRED DAVIS 479-1667, 658-5276, or ELEANOR SANDERSON 388-4271, 384-9610.

Waterfront Secluded Paradise

Appr. 2½ acres of parklike land with magnificent ocean view. Fishing, sailing, etc. right on your doorstep. 4 bedroom home, large family kitchen, stables, workshop, boathouse, double carport, fruit trees, just north of Nanaimo, an ideal family home listed for $79,900 (firm). More details from Herman M. Bakker at Nanaimo Realty Co. Ltd, Nanaimo, call 754-2311 days or 390-4977 eves collect (if out leave message will contact)

WATERFRONT WITH REVENUE
STRAITS OF JUAN D

258 CONDOMINIUMS AND TOWNHOUSES

the fairhaven

Self-Owned Apts.

Exclusive
Only 17 Suites
PRIME
Convenient
LOCATION

½ block from Beacon Hill Park, one block from shopping, ½ block from bus service.

Five Large Suite Types to Choose From

Luxury quality finish inside and out

Mortgages Available

Prime Location Protects Your Investment

WE'RE HERE TO SERVE YOU SEVEN DAYS . . . AND EVENINGS A WEEK NOON TILL 6 P.M.

Phone 388-9984

THE FAIRHAVEN
1035 Southgate Ave.

Down Cook to Southgate ½ block from Beacon Hill Park
Hatley Holdings Ltd.

SPENCER CASTLE

LUXURY CONDOMINIUM HOMES

PRICED FROM $57,500

Open Daily 9 a.m. to 9 p.m.

SPENCER CASTLE
2910 Cook St.
Days 384-4013
Evenings 385-5055
or 598-1060

Proudly presented by Danzo and Franco Holdings Ltd.

NEW 2 BRS.
OAK BAY
NEAR MARINA

Luxury and location are the key notes in this brand-new condominium featuring living room with dining room in-line, unique kitchen with eating area, large balcony with sliding doors off living room and master bdrm. Quality carpeting throughout, 2 bathrooms and ample cupboards. Good financing available. $57,500. MLS.

PAT VICKERY
385-7761 (24 Hrs.) 592-6192 (Res.)
D. F. HANLEY AGENCIES LTD.

258 CONDOMINIUMS AND TOWNHOUSES

TWO THIRDS
Of Our
Self Owned
Apartment
Homes
Purchased
In One Month

VISIT BEAUTIFUL
Kensington Terrace
LUXURIOUS SELF-OWNED APARTMENT HOMES
Located At
QUADRA and INVERNESS

10¼ - 10½
PER CENT
FINANCING

—Superior sound proofing and decor
—A treed setting
—Pleasant views
—Luxurious lounges
—Hobby Crafts Room
—Exercise room
—Sauna and Swirl bath

Kensington Terrace
Quadra And
Inverness

OPEN TO VIEW
DAILY 2-9

OUR CHARMING HOSTESSES WILL BE DELIGHTED TO SHOW YOU OUR LUXURIOUS APARTMENT HOMES

PRICES
A fine variety of
1 Br. Apt. Homes
$25,000 - $26,500
2 Br. from $31,000
3 Br. from $41,500

SHOP COMPARE
Your answer,
like so many other
Victorians
may well be

KENSINGTON TERRACE.
(Quadra and Inverness)
A NEW CONCEPT OF SELF OWNED LUXURIOUS APARTMENT HOMES

FOR FURTHER INFORMATION

KENSINGTON TERRACE
383-7444
PARK PACIFIC
383-4124
J. B. YOUNG (RES.)
598-1818

Park Pacific

HARBOUR
TOWERS
Victoria, B.C.

258 CONDOMINIUMS AND TOWNHOUSES

CLARENCE
HOUSE
139 Clarence St

1250 square feet — 2 bedrooms — 2 bathroom units. Indoor pool — guest suite — resident manager. Steel and concrete construction. Magnificent views. Open daily (except Sundays) 2:00-4:30 and 6:30 to 8:00.
Brochures mailed on request.

PACIFIC STRATA SERVICES LTD.
386-2437 anytime

ORCHARD HOUSE
647 Michigan Street

Long-term leases for sale. Secure your accommodation and stop rent increases. 23-storey steel and concrete highrise. Fbll underground parking. Heated swimming pool. Sauna baths. Swirl pool. Studios from $19,550, 1 bedroom from $26,900, 2 bedrooms, with 1 bathroom, from $36,500, and 2 bedrooms, with 1½ bathrooms, from $38,500. 10% financing available. Opento view, 1:30-4:30 every day except Sunday, or call 386-2437 anytime.
PACIFIC STRATA SERVICES LTD.
Jon Davis Cam MacLean

SPENCER CASTLE
$55,900-$59,900
2-bedroom luxury
Condominiums
Use of Spencer
Castle and grounds
View by Appointment
382-6151
WESTERHAM ESTATES Ltd.

265 HOUSES WANTED TO BUY

Island Pacific Realty
3200 QUADRA 388-6231

GOLFER NEEDS
Urgently requires two bedroom home close to Golf Course with basement. Up to $47,000.00. Quickly call LARRY QUAGLIOTTI AT 479-6609 or 388-6231.

MARINE ENGINEER
Requires something different. 2 or 3 bedrooms, country atmosphere or outskirts of town. Should be rather unique in some way. He has up to $70,000 CASH and is anxious to buy. Call IRENE DALZIEL 388-6231 or 477-6380.

TWO ENGLISH LADIES
Urgently require 2 or 3 bedroom home with nice garden. Any nice area. All cash and up to $45,000. URGENT—CALL IRENE DALZIEL 388-6231 or 477-6380.

RETIRED TEACHER
Urgently requires 2 or 3 bedroom home. No basement and few steps. A good fence to keep small dogs would help. All cash up to $45,000. URGENT. CALL IRENE DALZIEL 388-6231 or 477-6380.

ALBERTA COUPLE
Require 2 bedroom and den on landscaped lot near shopping centre. Basement not necessary. Please call FREDDY STARKE 388-6231 or 479-3866.

BUILDER REQUIRES
Older homes in need of repair for rental or renovation up to $35,000. Quickly call FREDDY STARK 388-6231 or 479-3866.

CASH FOR YOUR HOUSE
INVESTORS NEED HOUSE IN ANY AREA UP TO $35,000
IMMEDIATE DECISION. CALL
GLENN NICHOLLS
388-6231 OR
479-5971.
ISLAND PACIFIC REALTY

MOST URGENTLY WANTED
Family home with three bedrooms in Oak Bay or border area. Up to approx. $59,000 Please call
Harold Groos 598-1796

RIM ROBERTS INVESTMENTS & MANAGEMENT LTD.
702-1175 Douglas St. 388-6691
(24 Hr. Service)

URGENT PLEASE
Please help me to find for 2 young friends of mine a nice little 2 or 3 Bedrm home. Quiet street in Esquimalt or Gorge preferred. Around $35,000. Please call Gerrie Hutton, 388-4271 or 386-2927 (Res.). J. H. Whittome and Co. Ltd.

CLIENT WANTS
3 BEDROOMS
up to $49,000. Call GERRY FINNIGAN, ISLAND PACIFIC REALTY 388-6231.

CASH CLIENTS
Will pay all cash or cash to mortgage for your 2 or 3-bedroom home with basement if possible. Call Victor Wong, 385-2458 or 479-6569. Byron Price and Assoc Ltd.

CLIENTS ARE CRYING
for a character 3 bedroom home within 5 mile circle. Will go up to $63,000 call GERRY FINNIGAN 388-6231, Island Pacific Realty.

WANTED: BY PRIVATE PARTY, secluded, good quality, 2- or 3-bedroom, full basement house, in good area, within 7-mile circle. Cash to $60,000. Victoria Press. Box 268.

WANTED TO BUY, CASH OR cash to mortgage, 2 bedroom home. Oak Bay area. No agents please. 592-9215.

PRIVATE IN OAK BAY OR area, large lot with view preferred, up to $90,000. No agents please. 652-3557.

268 LISTINGS WANTED

LIST YOUR
SHAWNIGAN
PROPERTY
WITH
743-5311 J. Effema 743-2607
383-0311 G. Hodgson 384-7474

SHAWNIGAN REALTY LTD.
Shawnigan Lake 743-5311 / 383-0311

LOOKING FOR RESULTS
For prompt and courteous attention — join our ever-growing list of satisfied customers.
PHONE J. T. MILLS
KER & STEPHENSON LTD.
anytime
385-3411 or 478-2469

RIM ROBERTS INVESTMENTS & MANAGEMENT LTD.
702-1175 Douglas St. 388-6691

271 LOTS FOR SALE

SOOKE
LOT 85'x165'
Beautiful country treed lot, serviced, quiet area. Wright Rd. Ideal for immediate or future development. $14,250. For further particulars, call 642-5958 or 642-9909.

271 LOTS FOR SALE

J. D. BOSDET LTD.
120 - 727 JOHNSON 386-3128

HOLDING PROPERTY
.96 Acre
Located in the Ardmore area and covered with trees, our vendor offers this near acre for the price of only $20,000. Owner has bought and is anxious so try your offer. MLS 7970. Call: Ed Kraft, 382-0660.

7 ACRES OF TREES
SAANICH
Located near Prospect Lake, this beautiful property has plenty of arbutus and fir trees. The road is roughed in to an excellent building site with panoramic valley and water views. See this new exclusive now. $57,000. Call: Bruce Pollok Ed Kraft Alice Moore
385-2651 382-0660 592-4529

BEAUTIFUL UPLANDS
Fully serviced lot 100'x200', .459 acre on quiet secluded road. Treed and gently sloping, this is prime property and one of the few remaining lots in this area.
ASKING $48,900
Madge or Don Robbins
384-9335, 384-9072 Res.

A. BERNARD & CO. LTD.
655 FORT ST. 384-9335

BUILDING CONTRACTORS!!
LOTS
IN GORDON HEAD
CONSTRUCTION FINANCING AVAILABLE
Call Leo Pigert or Evan Williams, 386-7721 anytime. Investors Syndicate Realty Ltd.

BUILDING LOT
Inspect this building lot, on Salt Spring Island. Located high above Ganges in the Ganges Height area. Affords views of Ganges town and the sea. Secluded and yet readily accessible. Water on property as well as hydro. Asking $12,900; for further particulars contact D. R. NELSON 386-3231 or 384-6882. ML 8505. BLOCK BROS. REALTY LTD.

50 x 120
Ready to build, present all offers 4404 Lakehill Place. Call ADELLA DAVIS 385-8261 or SUE WARKE—479-7725 Island Pacific Realty 388-6231.

.82 ACRES
This choice building lot on Triangle Mountain boasts the most fabulous view in the Victoria area with a majestic backdrop of Douglas Fir. Priced at only $27,500. Call GERRY FINNIGAN 388-6231 or 388-6275 Local 2516 ISLAND PACIFIC REALTY.

BUILDING LOTS
Residential and commercial lots available for sale and lease. Esquimalt and Colwood areas. Some with water views. Call
WILF COTTON
Bus. 388-6474 Res. 479-3876
BAYSHORE REALTY LTD.
512 Fort Street

Shawigan Lake Lots
$10,500
Recreational lots at southwest corner of lake. Lot sizes are 84x88 and 88x105 with good views of lake. 2 lake accesses 66' in width close by.
388-4271 RICK KINNIS 477-9394
J. H. WHITTOME AND CO. LTD.

HARO STRAIT VIEW
Approx. 80'x145' — close to U-Vic — fully serviced, (sewer) building area cleared but tall trees left — backs on access to beach — new prestige cul-de-sac — 12 minutes from the City. $40,000 including house plans — terms arranged. Dickie Agencies Ltd., 382-4312. Eves. 477-4662.

LARGE BUILDING LOT
2 excellent building lots, 60x135. Located close on sewer and water. Both flat and clear. These won't last long at $17,000 each.
477-1841 CLIFF BALL 592-1764
Block Bros. Realty

½ ACRE
BUILDING LOT
Excellent built lot within the 6-mile circle on West Saanich Rd. Close to schools, parks, etc. The price is only $21,900. MLS. Call me for more details. BOB CARBY at 386-2911 or 382-1459. Homefinders, Wall and Redekop.

MAGNIFICENT WATERFRONT lot overlooking Juan de Fuca Strait. Beautifully treed. Located in quiet choice serviced development 12 miles north of Sooke. $25,000, includes finished architects plan for 3-bedroom house. Phone Vancouver, 224-0781 evenings before 10 p.m.

BUILDERS
BUY NOW. BUILDING LOTS IN THE CITY. CONTRACTOR'S TERMS ON LOTS PLUS BUILDER'S FIRST MORTGAGE. A PACKAGE DEAL. CALL A'MNON A. COHEN, 386-7721. Investors Syndicate Realty Limited.

EXECUTIVE SUBDIVISION. Almost 2½ acres, well treed, gently sloping lot adjoining small park with year round creek. Perc tested, hydro and telephone in. V.L.A. approved. Paved road, few minutes from your 2 or 3-bedroom home with basement if possible. Call Victor Wong, 385-2458 or 479-6569. Byron Price and Assoc Ltd.

NORTH SAANICH
1.75 Acres on Wain Road. Good well, hydro and workshop. MLS. Call HAZEL CAMPBELL 382-8956 or 388-6231. Island Pacific Realty.

PRIVATE TREED LOTS
In an excellent location near Cedar Hill Golf Course. From $21,000. Try your terms. Call Dave Taylor or Will Sheppard. Alltown Realty Ltd., 477-6973 anytime!

BUY DIRECT OUT OF A BEAUtiful 24-lot subdivision. We have 7 lots left on a quiet cul-de-sac. Park-like setting in Central Saanich. Reasonably priced with good builder's terms. 652-3557.

COBBLE HILL
3 acres on Fisher Rd. excellent view, piped water, $25,900. Contact: W.A. Brown, 318 Coneron St., Regina, Sask. 306-543-8162.

BEAUTIFUL WATER VIEW treed building lot. Enjoy the peaceful view from this ready to build lot in Gorge subdivision. All new homes. Price $24,900. Phone 592-4023.

GLANFORD — McKENZIE
3 building lots, all services provided. $19,500 — $22,800, some terms available Leo Van Dyk, 386-3585. Victoria Realty Ltd.

FOR SALE BY OWNER NICE treed lot on Old West Saanich Road, close to Brentwood, $25,000, phone 383-2013. Mr. Beyer.

BY OWNER. BUILDING LOT. Shawnigan Lake. Perc tested, on water system, asking $9800. Phone 743-2341, evenings.

COLWOOD BUILDING LOT WITH mountain and ocean view, perc tested, $18,000. Enquire at 274 Belmont Rd.

LEVEL LOT, FULLY SERVICED, 71x119, Gordon Head, excellent location. $24,000. 477-3910.

CEDAR HILL, LARGE TREED lot, serviced, quiet, convenient area. Offers to $23,500. 477-6807 after 6 p.m.

$9,450, TREES, DRILLED WELL, water view, North Pender. Close to Ferries to Swartz Bay and Tsawwassen. 656-4074.

BUILDING LOT ON DOUGLAS St. $15,800 firm. 479-3526 or 478-8402.

CADBORO BAY, 70 X 125 LEVEL treed lot, near beach, $26,500 477-4339 anytime.

SOOKE AREA NEW SUBdivision. Treed lots, approx. 2-3 acres. Mountain views. 642-5508.

TWO LOTS FOR SALE IN GORdon Head area. Phone after 6, 598-6641.

271 LOTS FOR SALE

BUILDING LOT
Over 2 acres just beyond Royal Oak. Your offer will be considered against asking price of $27,500. 382-5171 THE ZIEGLERS 592-1768
The Canada Trust Co.

273 PROPERTY FOR SALE

26.6 ACRES
SALT SPRING ISLAND
This property is presently all in hay and parts of it are nicely treed. A beauty to cultivate in any crop. The big open fields are so flat they could be used for an airstrip. A steal at $2,450 an acre. To view quickly call SHANE BEFURT 477-9730 or 388-6231.
Island Pacific Realty

PROPERTY FOR SALE
Light Industry zoned. 7,000 sq. ft. lot in Victoria with rentable 3 bedroomed home in good repair. $39,000. MLS. Charman Pacific Realty Ltd.
A. G. PORCHER
385-9765 598-8113

CONTRACTORS DEVELOPERS
R3 zoned upper Johnson area, approx. 13,000 sq. ft., $80,000. Call John Molyard 477-9581 or 384-4872. Fullbrook, Bertram and Brown, realtors.

lawn on French Creek at Pacific Island Estates. 3 bedroom mobile home with large carport. Five minutes from French Creek Marina. Phone 248-9900.

SHELBOURNE AREA
22,464 sq. ft. apartment zoned, $5.50 per sq. ft. 652-1673.

274 PROPERTY WANTED

CASH BUYER
WANTS
LAND
UP TO $1,000,000
For Condominium
or Town House
Development
ALL REPLIES
CONFIDENTIAL
APPLY TO
VICTORIA PRESS
BOX 171

CASH
For any vacant land or lots—Residential, commercial anywhere on Van. Island. Call Westgate Realty Ltd. Mr. Ranson 382-4541 or 479-3910.

WE ARE INTERESTED IN YOUR residential property, by the lot or acreage. Any area considered. H. Blake, 383-4372 or 382-9212. Hucker Const. Ltd.

CASH
For lots or acreage, phone Kasapi Construction. 386-6191.

WANTED — PROPERTY SUITable for mobile home. Victoria area. 479-6969 after 5 p.m.

WANTED FOR CASH
Lots or subdividable acreage, any area, quick decision. 479-8519.

280 ACREAGE FOR SALE AND WANTED

SAANICH ACREAGE
7 Acres of rolling, treed property with beautiful valley views. Vendor will carry substantial first mortgage.
THE ZIEGLERS
382-5171 592-1768
The Canada Trust Co.

METCHOSIN
9.03 acres off Kangaroo Road with year round spring and view of sea from good building site. Driveway runs throughout property. Good terms available on asking price of $49,000. (MLS). For all details, please call
386-7521 ANNE DUGGAN 598-8811
BOORMAN INVESTMENT CO. LTD.
1111 Government Street

2 ACRES
EXPANSIVE VIEWS
The ideal spot for your dream home. Good building site. Good well. About 20 minutes drive from downtown. Close to elementary school. Listed at $29,900. For details, please call LOU BLOOMFIELD, 386-2955 or res. 383-2371. (MLS). Mayfair.

1½ ACRES—
$19,500
Approx. 1½ acres of view property within the 7-mile circle. House site cleared, perc tested, ready to build. Good valley view and Olympics in the distance. Try your offer.
477-1841 ERIC CARDY 382-3773
Block Bros. Realty

HOME ACREAGE
7.5 Acres, 2 in meadow, 4-yr.-old 4-bedroom, 2-bath home, rec. room, 2 fireplaces. Excellent barn serviced. The setting is delightful. The asking price $122,000.
382-5171 THE ZIEGLERS 592-1768
THE CANADA TRUST CO.

SHAWNIGAN LAKE $9,500
One and one-third acres on Rye Road. Lovely treed property with creek 250 feet from lake access. Ideal recreational property. FREDDY STARKE, ISLAND PACIFIC REALTY 388-6231 or 479-3866.

150 ACRES, MOSTLY SEAVIEW, APPROXIMATELY THREE QUARTERS OF A MILE FRONTAGE ON LANDS END ROAD, ONLY $3,900 PER ACRE. CALL DAVE TAYLOR, ALLTOWN REALTY LTD. 477-6973.

ADJOINING UNIVERSITY IDEAL condominium site, sea view lot, 179' frontage, approx. 43,000 sq. ft. Additional acreage available. Principals only. $90,000 firm. 477-1681.

40 ACRES IN 5½ MI. CIRCLE. Good holding property at just $4000 per acre. Grabams Ireland Montague Realty. 384-9318 or Res. 478-8408.

285 UP-ISLAND PROPERTIES

COURTENAY — 12 MILES north on Macaulay Road — two separate parcels of land 8.03 and 1.7 acres — want offers!! (going cheap) Call or write Ted Bowden 479-1479 at National Trust Co. 386-2961 3108 Shelbourne Street, Victoria, B.C.

CHESTERMAN BEACH
100 ft. waterfront lot at one of the finest beaches on V.I. Approximately 3 miles north of Pacific Rim National Park. $19,000. Phone 598-5538 after 6 p.m.

EXCLUSIVE WATERVIEW LOT
Approximately 1-3 acre, 5 miles south of Parksville, quiet country setting, lovely sandy cove, build now or invest for your retirement. 477-6087.

FOR SALE: 50 ½-ACRE LOTS situated around scenic 18 acre man-made lake, starting at $7995. Terms available. For further information contact Mark Hartwig, 388-9181 or 384-4829 anytime.

DENMAN ISLAND
View Lot 170'x120'. Water available. $9,500.
ADELINE NICHOL 386-2911
Homefinders, Wall and Redekop

MAPLE BAY
Two-thirds acre waterfront, driveway and water, $33,500, private. 112-743-5695.

FOR SALE — BY OWNER APprox. 25 acres in Parksville close to town and schools. Good for subdivision, phone 248-5176.

ONE ACRE LOT NEAR MIRAcle Beach, good holding property, unserviced. $6000. No Agents. 385-6809.

SEAVIEW 1 ACRE LOT, CHERRY Point, excellent view of Separation Point and Satellite Channel. $19,900. Owner 746-5337.

EAGLE REALTY LTD.
Box 1060 Parksville, B.C.
Telephone 248-6191

DASHWOOD REAL ESTATE
(Qualicum) Ltd. 752-9266
Parksville — Qualicum Specialists

285 UP-ISLAND PROPERTIES

COWICHAN LAKE
1.3 Acres with 125 feet of fine beach waterfront. Located on one of the best recreational areas on the island. A 3-bedroom cottage that needs finishing inside offers opportunities for the entire family to enjoy indoor or beach fun at its very best. The many trees offer complete privacy but still within walking distance to shops. If you've been considering a hide-a-away this is really worth viewing. ML 8563. Excellent terms may be arranged. For further information call:
JOHN BUNYAN
388-4271 477-4513
J. H. Whittome and Co. Ltd.

THE CEDARS
380 BRAE ROAD
DUNCAN
Self-owned
Apartments
2 bedroom suite on fourth floor, W-W carpet, drapes, appliances, 1½ bathrooms, lovely outlook, close to business section and shopping. To view phone 748-2397 or call at Ste. 101-380 Brae Rd., Duncan.

QUALICUM BEACH ESTATE with sweeping views of Georgia Strait and the mountains beyond. Long circular driveway through Douglas firs leads to two separate homes surrounded by beautifully landscaped grounds. Three bedroom, two bathroom main residence plus a smaller home on a separate legal lot. Full price $118,000 or offers considered on the two separate properties. By appointment only. Contact Hank Bannett, 752-6475, Dashwood Real Estate (Qualicum) Ltd. 752-9266.

PARKSVILLE
Just completed. New 2-bedroom, full basement home. Cathedral entrance to lovely carpeted living room with Mohave brick fireplace, raised hearth, dining room, bright spacious kitchen with lots of beautifully stained Danish walnut cabinets (sliding glass door opens onto sundeck). Attractive 4-piece bathroom and 2 good sized bedrooms. Just 2 blocks from Parksville Village. Priced at $39,500. 248-3437. R. Gardiner Construction.

NEAR FANNY BAY
A delightful well wooded, level lot, a short walk from water's edge and across Baynes Road from Waterfront lots. This is an area of attractive all season houses. Lot size approx. half acre. For details phone JACK THOMAS office 386-3231; Res. 385-2119.
BLOCK BROS. REALTY LTD.

$24,900
Nearly new 2 bdrm. bungalow with sep. dining rm. Fireplace. Carpeted thru-out. Glass wall with sliding doors. Includes drapes. New. ML. Mary McGuire 479-7668 or Donna Valikoski 384-2057 Douglas Realty Ltd. 385-8784.

290 FARMS FOR SALE AND WANTED

HORSE FARM
20 ACRES in five acre lots. 3 bedroom older home. Large barn with hay storage. Machinery sheds, storage pond. Outstanding small stock farm. Asking $160,000. CALL MRS. McKEAGE 479-5868 or WILF DAVIES 656-5002. Island Pacific Realty 388-6231.

WANTED TO RENT OR LEASE acreage with house, barn, and-or chicken shed anywhere on Vancouver Island or Gulf Islands. Willing to repair building if suitable. Phone 656-4986.

WANTED: FAMILY FARM TO lease or rent. Responsible family, good references. 479-6633.

293 GULF ISLAND PROPERTIES

Montreal Trust
BOX 570, GANGES 537-5541

1. On Salt Spring Island, new deluxe 1200 sq. ft. home with lake view and near golf course, 3 bdrms., 1½ bath, 2 fireplaces, $51,900.

2. Many camping, building and waterfront lots from $9,500.

3. Farm properties, large and small acreage, some with building improvement, from $68,000.

4. Potential 1.12 acre development site in town of Ganges with beautiful unobstructed views of the harbour. $25,000

On Pender Island
1. Lot 14, dramatic ocean view, $11,000.

2. One of few lake front lots, $11,900.

3. Many other lots as low as $5,250. For info call
DALE NEILSON
537-5541 (Ganges) 537-5161
HERB SMITH
(Victoria 24 hrs.)
537-5541 386-1713

LAND HO!
91.44 acres of fabulous ocean and valley views at $2,500 per acre. RUSS McDOWELL, 386-3231, BLOCK BROS. REALTY LTD.

294 MAINLAND AND OUT OF PROVINCE PROPERTIES

QUARTER SECTION OF LAND, some under cultivation, 5-bedroom log house with power and water, and large barn. Crown land adjacent for purchasing. For further information contact Mr. M. Nelson, SS No. 3, Upper Mud River, Prince George, B.C.

YOU CAN STILL ACQUIRE PUBlic land Free! Government Land Digest, Box 2217, Norman, Oklahoma 73069.

NOTICE OF APPLICATION FOR CHANGE OF NAME

NOTICE is hereby given that an application will be made to the Director of Vital Statistics for a change of name, pursuant to the provisions of the "Change of Name Act," by me:—Elaine Elizabeth Bramble of 128 Superior Street, Victoria, B.C., Victoria, in the Province of British Columbia, as follows:

To change my name from Elaine Elizabeth Bramble to Elaine Elizabeth Doyle.

Dated this 2nd day of August, A.D. 1974.

Elaine E. Bramble

DEPARTMENT OF TRANSPORT
CANADA
OTTAWA, ONTARIO
TENDER

Sealed tenders addressed to the undersigned, 13th floor, Section "C", Transport Canada Building, Place de Ville, Ottawa, Ontario, marked "Tender for Pavement Marking and signs, Vancouver International" will be received up to 3 p.m. EDST, August 23, 1974, for pavement markings and signs for new road system at Vancouver International Airport, Vancouver, B.C.

Plans, specifications and other tender documents may be examined at the office of the Regional Construction Engineer, Department of Transport, 739 West Hastings St., Vancouver, B.C. and copies obtained on deposit of a certified cheque for $50.00 for each set, payable to the Receiver General of Canada.

Plans and specifications will also be on display at the Construction Association of B.C., Vancouver and Victoria.

G. R. Hobbs,
Chief, Construction and Service Contracts,
Materiel Management Branch

CROSSWORD by Eugene Sheffer

ACROSS
1 Bag
5 Indian
8 Design
12 Chills and fever
13 Literary collection
14 Assistant
15 Egyptian city
17 Woody plant
18 Sailor
19 Purpose
21 Christmas decoration
24 Swing around
25 Wings
26 Abuse
30 Roman 1002
31 Companion of Paul
32 Rural sound
33 Of a Grecian sage
35 Excavate
36 Actor Blore
37 Gratifies
38 Important person (colloq.)
41 Relative
42 Greek theaters
43 Finds the mean
48 Wagers
49 Metal
50 Pierce
51 Ornamental ribbon
52 Erode
53 Rim

DOWN
1 Weaken
2 Past
3 Mongrel
4 Kitchen utensil
5 European coal-mining region
6 Blackbird
7 Founder of Detroit
8 Rapid speech
9 Italian coins
10 Arabian seaport
11 Necessity
16 Speak
20 Hickory, et al.
21 Radio amateurs
22 Medley
23 Secular
24 Of the Salian Franks
26 Moderate
27 Discharge
28 First-rate
29 Digits
31 Indian garment
34 Clean again
35 Conduct
37 Title of respect
38 Haircuts
39 Concept
40 Obtains
41 U.S. artist
44 By way of
45 Jehovah
46 Unit of work
47 Percieve

Avg. solution time: 22 min.

LILLY		SAW		PARA								
IDEO		OLA		ADAM								
SLED		NIG		NICE								
TEREDO		SPATES										
	LORD		ID									
FENS		OUTRAGED										
ORE		USE		ALA								
PROTESTS		DYAD										
	AD	YSER										
IMAGES		ELUDES										
SOHO		WAR		PALL								
ITER		APA		ETUI								
SOME		NEE		SALT								

Answer to Previous Puzzle

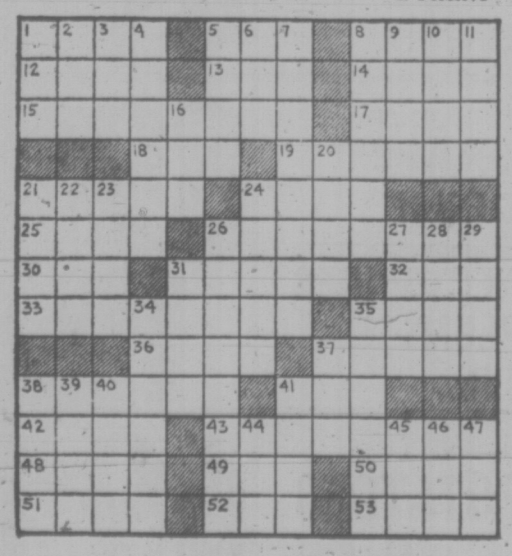

HOOVER SUMMER SIZZLE AT
HASTINGS
4 DAYS ONLY THURS., FRI., SAT. AND MON.

We work hard to make your housework easy.

THE NEW HOOVER DIAL-A-MATIC
$30 trade in

Upright efficiency with all the versatility of a canister cleaner. Converts in seconds for attachments. Rigid bag housing holds extra large throw-away bag — easy to change in seconds! Time-to-empty signal tells when bag is full.

Manufacturer's Suggested List Price $154.95. Less Your Trade $30.00 in Any Condition.

YOU PAY ONLY $124.95

Converts with optional tools. Everything you need for effective cleaning of drapes, upholstery, bare floors etc. Ask us for demonstration.

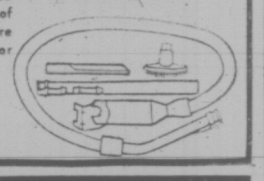

$19.95

VACUUM CLEANER REPAIR SERVICE
WE REPAIR and HAVE PARTS for ALL MAKES

SALE
Thurs., Fri., Sat., Mon.

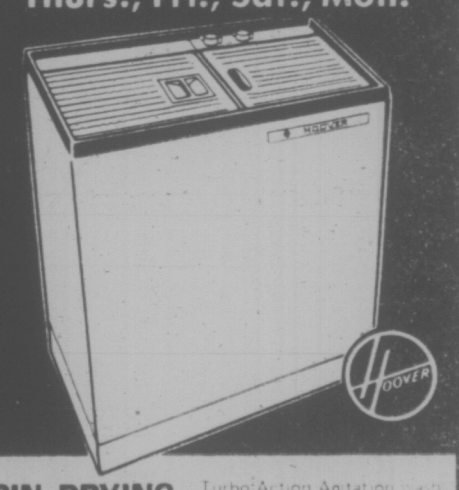

SPIN-DRYING WASHER
$184.44
Buys this Hoover Spin-Drying Washer Complete & Ready-to-Use!

Turbo-Action Agitation washes 24 pounds in 30 minutes! Rinses clothes unbelievably clean, spins clothes damp-dry in seconds, leaves many pieces ready-to-iron.
• Only 29¾" x 16¾" floor space
• No installation, hookup to sink
• Rolls easily on large casters

Free instore demonstration
HURRY—LIMITED QUANTITY

HOOVER AUTOMATIC ELECTRIC STAINLESS STEEL FRY PAN
Cooking Surface— STAINLESS STEEL
It's Immersible!
$34.95
Model 8600

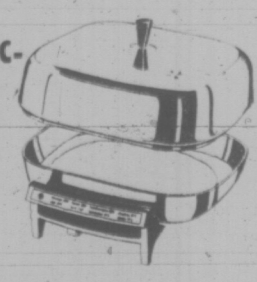

SMALL APPLIANCE REPAIR SERVICE
WE REPAIR and HAVE PARTS for ALL MAKES

HASTINGS
Appliance Exchange Stores
2100 DOUGLAS ST. 382-6811
2006 OAK BAY AVE. 598-3011

TOURIST ALERT

The following are requested to contact the nearest RCMP detachment for an urgent personal message:

John Ashworth, North Vancouver.
Stephen Giles, Delta.
Ray Hachey Falher, Alta.
Dick James, Mission.
William Loose, Sun City, Ariz.
Corporal J. C. Pelletier, Timmins, Ont.
Mike Sheplely, Cloverdale.
William Shewaga, Sunnyvale, Calif.

Hints in Peking Point to Congress Meeting Soon

By JOHN BURNS
Special to The Times

PEKING — Reports that the draft of a new state constitution is circulating for fairly wide-spread study has lent weigh tto speculation that the Peking leadership is preparing once again for the long delayed meeting of the National People's Congress, the largely ceremonial body that is the closest thing China has to a parliament.

The report, from reliable sources, is one of a number of developments which have persuaded diplomats that the intensive political struggle that has been waged for the past year may be drawing to a close, or at least entering a more quiescent phase.

These developments include an increased stress on the importance of unity in the party press and the apparent reactivation in recent weeks of a number of controversial policies that were soft-peddled during the first half of the year, such as the rehabilitation of senior officials disgraced during the Cultural Revolution.

In itself, a new state constitution is unlikely to amount to much more than a refinement of the 1954 document now in effect. But the circulation of a draft strongly suggests that the congress meeting, scheduled for the latter months of last year but postponed by the onset of the anti-Connucius campaign and the accompanying political uncertainties, is in the active planning stage again.

The meeting, the first for the congress since 1964, would be likely to have a number of important duties. Apart from ratifying changes in the constitution, it has the nominal authority to endorse appointments to the state council, and this would likely reveal the names of those appointed to fill several key vacancies, including the post of minister of defence.

The defence job has been vacant since the death of Lin Piao in 1971, allegedly while fleeing China in the wake of an abortive coup. It has been performed on an acting basis since then by a Red Army veteran, Marshal Yeh Chien Ying, but there is at least an outside possibility that the title could go to the 38-year-old No. 3 man in the Communist party, Wang Hung Wen, who dressed conspicuously in army uniform on each of his public appearances this year.

Another post that the congress could fill would be head of state, vacant since the incumbent, Liu Shao Chi, was purged during the 1966-69 cultural revolution.

Speculation on the timing of the congress has become something of a standard among diplomats in Peking, who have been through two false alarms in recent years. Plans to convene a meeting were bruited in 1970 but cancelled when the inner party feuding that led to the Lin debacle broke out, and expectations were similarly deceived last year after Premier Chou En-lai told the party congress, meeting in August, that the NPC would be convened "very soon."

That forecast was rapidly overtaken by the onset of the campaign to criticize Confucius and Lin Piao, which began as an ideological rectification drive and developed into a wide-ranging attack on people in authority, particularly in the provinces, who were accused of backsliding on the reforms instituted during the cultural revolution.

The campaign, which reached its climax in Peking in June with the appearance of dozens of wall posters criticizing the local authorities, now shows signs of slowing down. Though travellers report that many provincial cities are still plastered with posters, they are down to a trickle in the capital and the general public seems to have lost interest in them.

If the criticism phase is indeed drawing to a close, a good deal would still remain to be done before the campaign could be officially ended. The central authorities would still have to resolve the knotty problems brought to light by the campaign, a task that could involve decisions on the fate of the individuals attacked.

This process, often amounting to arbitration by the party centre between the contending parties, may have already begun. For example, there are reports that Li Teh Sheng, a vice-chairman of the party and its most senior serving general, was invited to make a self-criticism earlier this year after posters appeared across the country alleging his complicity in the Lin Piao affair.

Premier, Promoter Unveil N.B.'s Own Bricklin

SAINT JOHN, N.B. (CP) — A premier and a promoter teamed up Tuesday to drive the first Bricklin sports car off the assembly line at a new plant in this New Brunswick city.

Premier Richard Hatfield and Malcolm Bricklin Jr., the car's 35-year-old promoter, brought the orange vehicle into the sunshine in front of a crowd of United States dealers signed to sell the Bricklin.

Bricklin is president of General Vehicle Inc. of Phoenix, Ariz., parent company of Bricklin Canada Ltd. which is building the gull-winged, two-passenger vehicle.

It will carry a price tag of roughly $7,500 when it appears in showrooms throughout the U.S. northeast this summer and fall and the company is forecasting that production will eventually reach 100,000 units a year.

The car demonstrated Tuesday was the first off the assembly line but others were constructed earlier by hand.

Premier Hatfield's presence signified the heavy financial involvement of the New Brunswick and Canadian governments.

New Brunswick has guaranteed loans of $4 million and invested an additional $500,000 in return for 51-per-cent ownership of Bricklin Canada Ltd. while Ottawa has guaranteed loans amounting to $3 million.

Bricklin said the company is employing about 240 workers in New Brunswick and plans to push that to roughly 500 in the next few months.

Hatfield said the average age of workers on the assembly line is 23, a sign that New Brunswicks traditional out-migration is reversing.

At a news conference earlier, Bricklin said the company hopes to produce about 1,000 cars a month by October but will begin to make money as soon as it was producing and selling 500 vehicles a month.

Initially, the car will be sold only in the northeastern U.S.

the 'duffel' is back
fall, winter, even spring!

We're re-introducing the 9-month coat! The duffel that everyone wears. And loves. Taking you warmly through crisp falls, wintery rains, sometimes even into blustery Aprils. Keeping you in smart style, season after season. It's the same British duffel we introduced last fall. And way back. Because the original never went out of style. And won't. It's that classic — with features like the snug self hood, plaid lining, horn button closing and roomy patch pockets. Wear it over your pants, skirts. Walking, shopping, round-about-campus. In camel, olive, navy, silver grey, French navy or jade. ¾ length, sizes 10-20. Now at Eaton's. 65.00

Coats, Floor of Fashion.

EATON'S downtown

IGA

At Colwood Corners
1860 Island Highway
Prices Effective August 7, 8, 9, 10
Wednesday through Saturday

OPEN 9-9 (Including Sunday)

We Reserve the Right to Limit Quantities

Grade 'A' Beef CHUCK STEAK lb. 99c	Grade 'A' Beef CROSS RIB ROAST lb. 1.19
Grade UTILITY 20-oz. and up CORNISH HENS Each 99c	GROUND SHOULDER STEAK lb. 1.19
No. 1 BULK WIENERS lb. 79c	Swift 1-lb. Pkg. CHICKEN LOAF 99c
Kadana COFFEE lb. 79c	Nabob 18-oz. jar COFFEE TEAM 89c
Chivers 24-oz. Jar STRAWBERRY JAM 89c	Kon Tiki APPLE JUICE 2 48-oz. Tins 98c
Nabob 16-oz. Jar LEMON CHEESE 55c	Aylmer TOMATO VEGETABLE SOUP 7 10-oz. Tins 1.00
McCain's 2-lb. Pkg. FRENCH FRIES 59c	Kraft 24-oz. Jar SANDWICH SPREAD 89c
Jolly Miller ORANGE CRYSTALS 4 3¼-oz. Pkgs. 59c	Unsweetened ALPHA BITS CEREAL Post 9-oz. Box— 49c
York PRUNE PLUMS 4 14-oz. Tins 1.00	High Liner MACKEREL 14-oz. Tin 49c
High Liner 3½-oz. Tin ALBACORE TUNA 49c	Nestles 10-oz. Tin FLAIR DESSERT MIX 49c
Delsey BATHROOM TISSUE 4 Rolls 69c	I.G.A. SPAGHETTI 5 14-oz. Tins 1.00
York ASPARAGUS CUTTINGS 3 10-oz. Tins 89c	Krispee Tri Pack POTATO CHIPS 49c
Stems and Pieces MUSHROOMS 4-Star 10-oz. Tin 37c	Welch's 6 x 10-oz. GRAPE DRINK 89c
Local Fresh CELERY Large Stalks Each 19c	NECTARINES PLUMS 4 lbs. 1.00
SEEDLESS GRAPES lb. 49c	Local No. 1 POTATOES 10 lb. Bag 69c

Cuban Embargo Failure —U.S. Gov't Official

WASHINGTON (WP) — The 12-year-long "U.S. policy of isolating Cuba has been a failure," according to the most senior American government employee known to have visited Premier Fidel Castro's regime since the trade embargo began.

That blunt summation of American attempts to put pressure on Soviet-supported Cuba was made by Pat M. Holt, staff director of the Senate Foreign Relations Committee.

A specialist on Latin America, Holt visited Cuba for 10 days, June 29 — July 8, and had talks with its highest officials. Secretary of State Henry A. Kissinger gave reluctant official approval to the visit, which Holt had been trying to make since 1966 with support of Committee Chairman J. William Fulbright (D-Ark.).

In an 11-page report, which is bound to reinforce congressional calls for a new policy toward Cuba, Holt said:

"With the help of massive assistance from the Soviet Union and high world commodity prices, the Cubans are on the verge of making their system work — that is to say, of constructing a socialist showcase in the Western Hemisphere."

"It is my conclusion," Holt said, "that the Cubans are correct when they say, as one did, that the U.S. policy of isolating Cuba has been a failure. If this is so, than it follows that a new policy should be devised."

Holt did not directly mention in the report his talks with Premier Castro and most other leaders of the Cuban regime, which he discussed with members of the Senate committee.

"Although no Cuban would say so explicitly," Holt stated in the report, "I have the clear impression that Cubans would welcome better relations with the United States."

However, said Holt, lifting the American trade blockade is emphasized by Cubans as "the sine qua non of a change in Cuban policy toward the United States."

The United States broke diplomatic relations with Cuba in 1961 and officially instituted a trade embargo with Cuba in early 1962, followed by an embargo voted by the Organization of American States in 1964. Pressure now is mounting in Latin America to abandon the embargo, ported to be the strongest hold-out for maintaining the embargo, which is championed fervently by anti-Castro refugees around Miami with ties to the President's intimate friend, Charles "Bebe" Rebozo.

American attitudes toward Cuba were inflamed by the 1962 American-Soviet crisis over Soviet missiles based in Cuba; by Cuba's continuing military and economic ties with the Soviet Union; and by U.S. charges that Cuba "exports revolution" to Latin America.

Those who advocate resuming diplomatic relations with Cuba and ending the trade embargo contend that they are anachronisms when the United States is pursuing detente policies with the Soviet Union and with China.

Holt said: "Cuban support of revolutionary or insurgency movements elsewhere in Latin America has been at a minimal — one might even say trivial — level for years in other than an ilological sense. Cuban policy now recognizes that there is more than one road . . . to economic development. The Cubans have been particularly impressed by the military government in Peru . . .

"Cubans recognize that their revolution is changing, but they caution a visitor against expecting changes in two fundamental respects. Cuba is not going to become a Yugoslavia they say — and the visitor makes a mental note of certainly not while Cuba is dependent on the Soviet Union to the tune of $50 to $600 million a year."

"Nor is Cuba going to abandon what Cubans call international solidarity with the masses," said Holt. He said they put their gross national product in 1973 at figures that work out to about $1,587 per capita. "A good deal is distorted in Cuba by the peculiarities of socialist accounting," said Holt, "but even if these figures were exaggerated by a factor of two or three, they are still impressive" and "supported by impressionistic observations of the Cuban standarl of living" that is visible.

"There are still shortages in Cuba," said Holt, "but they are more of an inconvenience than a hardship . . ."

Cubans, said Holt, "generally and increibly, organized . . . The politics and economy of Cuba are controlled by a curious mixture of carrot stick and exhortation . . . with emphasis on the first and the last . . ."

The pervasive committee for Defence "counter-revolutionary activities," said Holt, still do "a certain amount of this," but these committees have taken on other "socially useful" functions.

"There seems to be a feeling that the worst is past," said Holt; "Cubans have survived the efforts of the United States and of antirevolutionary exiles to overthrow the revolution. There is a feeling of greater security."

Until there is a basic new U.S. policy toward Cuba, Holt recommended liberalizing restrictions on Americans travelling to Cuba and on Cuban diplomats at the United Nations in New York.

Mountain Fire Blamed On Hikers

Hikers are blamed for a small brush fire that kept a 10-man crew on the northeast slopes on Mount Finlayson overnight Monday.

A spokesman for the B.C. Forest Service said a carelessly-placed cigarette was the probable cause of a fire that broke out Monday afternoon two miles from the Trans-Canada Highway and opposite Goldstream Park.

Firefighters reached the scene by four-wheel jeep and were able to contain the fire to an area of half an acre. They camped overnight and mopped up Tuesday.

Luggage Warning For Ferry Users

Foot passengers on B.C. ferries are responsible for their own luggage — and unless a ferry staff member purporting to handle baggage shows his badge, don't hand over your suitcase.

That's the message from the ferry service today after the case of the disappearing suitcase last week.

Roy Jarvis, a visitor from Winnipeg, still doesn't have his luggage back after it disappeared from the Tsawwassen terminal. Jarvis said he was buying his ticket when a young man asked if he wanted to check his suitcase, put a ticket on it and moved it away. The suitcase hasn't been seen since.

A spokesman for the ferry system's security branch said today the incident is still under investigation.

UNDER NEW AND SERIOUS MANAGEMENT

FORBES LODGE

HAS RETURNED TO BE THE GRAND

OLD CARRIAGE HOUSE

THAT WAS IN THE DAYS OF MR. FORBES!

Come in and dine in our

ALL NEW BAHIA ROOM

Here we combine Spanish decor wih modern dining pleasure.

For Dining: RESERVATIONS ONLY PLEASE

PHONE 287-6950

★ Rooms available (totally renovated)
★ Boat rentals (Fishin' is perfect)
★ Cougar Room Lounge (Still going strong)

RESERVE FOR DINNER NOW!

FORBES LANDING LODGE

Gold River Rd. 8 miles from Campbell River

EATON'S HOMEFURNISHINGS EVENT

You can be sure with one of today's best specials Viking 26" color console

Mediterranean styled cabinet lends handsome decor to your living space. With the technical advantage of all solid state engineering — a tubeless chassis that gives cool rapid-on and extra long life. Pre-set automatic fine tuning, self-adjusting brightness, negative guard band picture tube and illuminated VHF UHF channel indicators. All in a walnut finish, and on sale.

729.99

Televisions, Dept. 460, Main Floor, Home Furnishings Building

Broyhill French Provincial ... a great buy for elegance

Rich cherry fruitwood woodgrain finish gives this bedroom suite its special glow. Matched cathedral pattern on drawer fronts with hand shading and glazing to accentuate these patterns. Drawers come dove-tailed and centre-guided. Full dust-resistant construction. Triple dresser, plate glass mirror, 5-drawer chest and panel headboard. Night Table 99.99.

3 Pieces

569.99

Furniture, Dept. 270, Second Floor, Home Furnishings Building

BUYLINE 388-4373

Residents of Cobble Hill, Jordan River, Port Renfrew and the Gulf Islands call Toll Free Zenith 15000. Store information 382-7141. Daily 9:30 a.m. to 5:30 p.m. Thursday, Friday 9:30 a.m. to 9:00 p.m.

THE TRAVELLING TOTES

Normandie carry-alls take you away in style!

Pack up all your cares and away you go — carrying the most toteable tote from Normandie. Four great styles made for everyday use, as a handbag, tote, overnighter! Carry it to the office, back to school, even on a week-end trip. Phone or shop at Eaton's, but be sure to get your Normandie tote today!

A Scarf — Finishing Touch Anyway You Wear It

Plain polyester squares in this fall's richest shades to complement any outfit. 27" square size. Each 4.00

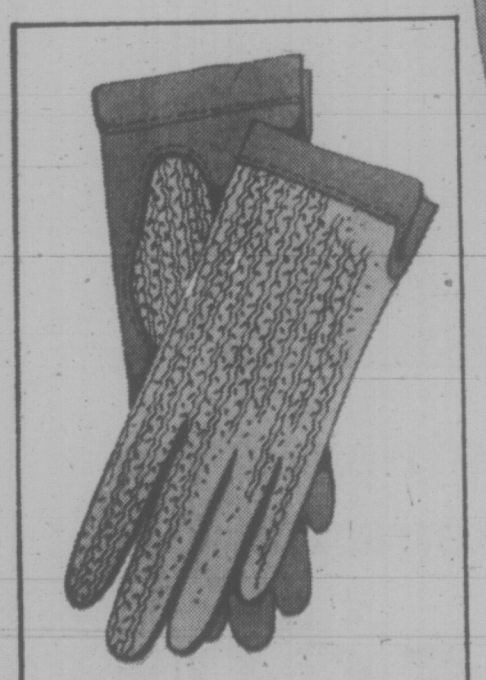

Women's Driving Gloves Classic Elegance at Hand

Soft, smooth leather and string crochet combines to make a beautiful glove. Tan/beige. Sizes 6½-7½. Pr. 13.00

Fashion Accessories, Main Floor

Style 1161 — Super Handled Tote

Top zipper opening with lock and key, inside pocket, easy-to-get-at side pocket, front snap closing. Opens up to two more pockets! Lightweight vinylal in tan or black finish. 23.00

Style 7563 — Adjustable Shoulder Tote

Has top zipper opening, inside zippered pocket, hidden front pocket, adjustable shoulder strap. Lightweight vinylal in tan or black. 16.00

Style 1029 — Comfortable Shoulder Tote

Has adjustable shoulder strap for easy carrying, top zipper opening, side and front pocket, plus inside pocket. Tan or black vinylal 20.00

Style 7562 — Double Handled Carry-all

For extra carrying strength, inside zippered pocket, top zipper closing, extra roomy outside pocket. Vinylal finish in tan or black. 16.00

Handbags, Main Floor

EATON'S

Store Information 382-7141

WEATHER
Tonight: Mostly Clear
Thursday: Sunny, Warm

Victoria Times

TODAY'S NEWS TODAY
News 382-3131
Classified 386-2121

91st YEAR, NO. 49 ★★★ VICTORIA, B.C., WEDNESDAY, AUGUST 7, 1974 15 CENTS DAILY, 20 CENTS SATURDAY

ROADBLOCK PROTEST

KAMLOOPS (CP) — Indians from the Bonaparte Reserve near here said Tuesday they will block roads near Cache Creek Thursday and Friday to protest poor living conditions on British Columbia reserves.

Bonaparte Chief Ken Basil said that chiefs of 25 other bands were expected at the Cache Creek protest.

The blockade was sparked after a fire last month destroyed the reserve home of Johnny Morgan, 86. The department of Indian affairs first refused a $10,000 subsidy to replace the home, but Chief Basil threatened a block on Highway 97, said it would pay the subsidy.

Ford Said Braced To Take Power

Times News Services

WASHINGTON — Alexander Haig, President Nixon's closest adviser met for more than an hour today with vice-president Gerald Ford as some of Ford's aides reported that they had been told to ready themselves for a transition of power.

The meeting had been requested by Haig, said Ford's press secretary Paul Miltich.

The two exchanged views on the current situation, Miltich said, refusing to elaborate, saying: "That's all I can tell you."

Two newspapers in widely-separated parts of the U.S. reported today that Nixon had already decided to resign.

The *Providence Journal-Bulletin* said the decision was "irrevocable" but did not specify when it would take place.

In Phoenix, home of Sen. Barry Goldwater and House Republician leader John Rhodes, The Gazette, quoting a "reliable Washington source" said the resignation announcement would come "later today."

Earlier, White House sources acknowledged that a presidential resignation remains a possibility.

"Sure it is — all options are open, said one source.

Another agreed, saying that despite Nixon's vow to his cabinet Tuesday that he has no intention of resigning the situation is fluid. "We don't know what is going to happen."

Washington Post reporters Carl Bernstein and Bob Woodward reported, meanwhile, that there are guarded statements and reluctant confirmations, generally in the most restrained language, that the president is under great psychological strain.

They quoted one source as saying: "I don't mean to be alarmist, and it has to be said delicately, but the president will not listen to anyone, not really listen . . . He's serene, I'd say serene, but not in touch with reality.

Woodward and Bernstein said their source had first-hand knowledge of the president's mood.

Deputy Nixon press secretary Gerald Warren skirted direct answers to reporters who pressed him repeatedly to say that Nixon would not resign.

Finally, Warren said: "He does not intend to resign."

Rather, the spokesman said, "Nixon intends to see that the business of the people

See NIXON page 2

BOMB AT UN

UNITED NATIONS (AP) — A bundle of dynamite with a partly-burnt fuse was found on the main floor of the United Nations headquarters today and removed by the New York police bomb squad.

"It apparently had been lit but went out before exploding," a police spokesman said.

UN security chief Col. H. A. Trimble said five sticks of dynamite were found under a seat in the Mediation Room, a small, dark room near the main public enttrance which is available to delegates and visitors for prayer and silent meditation.

No mechanical detonation device was found with the dynamite, Trimble said.

Officials declined to say whether any arrests were made or whether they have any leads on who planted the explosives in the ground-floor room.

A UN guard found the dynamite a few minutes before the building was opened to visitors, Trimble said.

The Mediation Room, only a few yards from corridors used by UN delegates and thousands of daily tourists, was roped off to the public. One entrance was closed.

But elsewhere the United Nations opened to the public as usual. Visitors streamed past the roped-off area unaware of what had happened.

Officials said that although no mechanical detonation device was with the dynamite sticks, they found a simple fuse and immediately called the city bomb squad.

The immediate area was evacuated and the bomb squad covered the dynamite with bomb-disposal blankets.

Cabinet Changes Set

OTTAWA (CP) — The new federal cabinet will be announced Thursday morning, the prime minister's office said today.

Prime Minister Trudeau will hold a news conference at 10:15 a.m. EDT following the swearing in of his ministers at Government House.

First news of the makeup of the new cabinet will be made available at about 9:15 a.m. as the ministers assemble for the swearing-in.

The announcement will end weeks of speculation about cabinet.

Prominent in the speculation about cabinet changes have been External Affairs Minister Mitchell Sharp, Finance Minister John Turner and Justice Minister Otto Lang.

It has already been learned that Allan MacEachen, president of the Privy Council will be moved to a new post. A source said he expects the new job will be something MacEachen wants, but he did not know what post it will be.

Sharp is considered a key personality in a shuffle because external affairs is the prestige job next to the prime minister.

Renfrew Road Calvalcade

Sooke, Jordan River and Port Renfrew residents will take to the road Aug. 18 in an attempt to get the provincial highways department to finish paving the Sooke to Port Renfrew highway.

The Sooke-Jordan River Chamber of Commerce has organized a car cavalcade from Sooke to Port Renfrew to publicize their cause.

The cavalcade will leave the Sooke Fire Hall at 10 a.m., stop at the Breakers' Cafe in Jordan River to pick up more cars at 11 a.m. and continue to the start of the West Coast Lifesaving Trail near Port Renfrew for a smelt barbeque.

The chamber executive will hold its regular monthly meeting after the barbeque.

Guests invited to take part in the cavalcade include Nanaimo-Cowichan-The Islands MP Tommy Douglas, Esquimalt MLA Jim Gorst and Highways Minister Graham Lea.

Only about 10 miles of the highway remains to be paved.

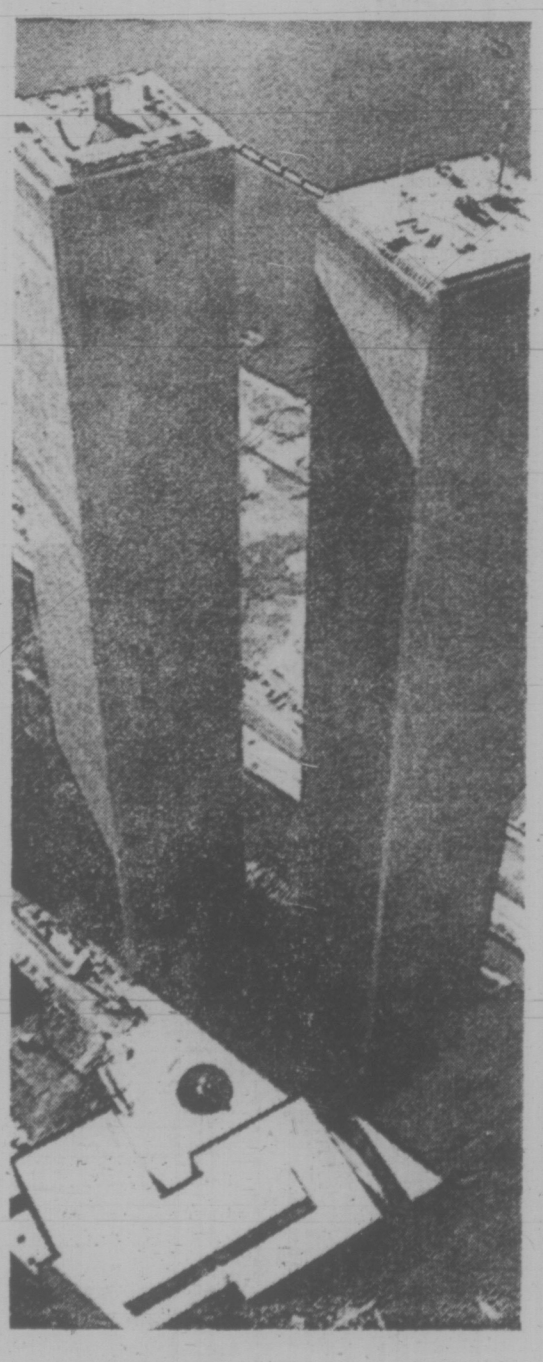

Petit Walks Tall

Times News Services

NEW YORK — A daring Frenchman defied gravity, winds and the police today to walk a high-wire between the twin towers of the World Trade Centre here.

The man, Philippe Petit of Nemours, walked back and forth several times between the two 110-storey towers, 1,350 feet above the streets of Manhattan's financial district, as hundreds of persons stopped on their way to work to witness the stunt.

Police then moved in and arrested Petit and two people with him. They were first taken to hospital for observation.

"Right now, we're treating this as a psycho case," said one police officer.

A spokesman for Beekman Downtown Hospital said Petit and one accomplice were found to be in "excellent health, both physically and psychologically."

"They were exuberant and delighted in what they accomplished," he added.

The two were then taken to a police station where, officers said, they would be booked on criminal trespass and disorderly conduct charges.

Petit spent two hours swaying precariously on the high wire, returning from time to time to the roof of one of the 110-storey towers and then to the wire before he was arrested.

A friend said he planned the World Trade Centre stunt, his biggest, "for weeks and weeks and weeks."

Turks Make New Push

Times News Services

Greek-Cypriot troops pulled back without firing a shot, dragging their wounded with them today, as Turkish infantrymen launched fresh attacks behind a continuing artillery barrage along the northern Cyprus coast.

In Nicosia, a nervous, angry atmosphere settled over the Canadian camp today following the death of Pte. Joseph Lionel Gilbert Perron, shot during the night by hidden gunmen during a United Nations peacekeeping patrol.

Sources said the 20-year-old Montrealer was in a jeep with two other soldiers attempting to enter Turkish-Cypriot territory when the incident took place.

He was shot twice in the back apparently by a hidden Greek-Cypriot gunman while the three were stopped at a checkpoint.

The driver of the jeep immediately turned and drove to headquarters at the Ledra Palace Hotel where Perron was loaded on a helicopter and flown to a British Military hospial. He was pronounced dead on arrival.

Today's coastal attacks were a continuation of Turkish onslaughts that began 24 hours earlier against the two major population centres of Lapithos and Karavas.

The Turkish attacks have not only overrun Karavas and Lapithos, but spilled over to Vasilia three miles further west.

One Greek-Cypriot officer told Western reporters that a team of 58 Greek engineers sent into Lapithos Tuesday to mine the road have been trapped in the Turkish advance.

"Two of my men swam two miles along the coast to Vassilia today," he said. "They told us the rest of the team had been exterminated."

In Athens, Greek Premier Constantine Caramanlis meets Soviet Ambassador Igor Yezov today amid reports that Moscow has pledged its support in the event of an attack against Greece by Turkey.

The Soviet Union is understood to be concerned over events in Cyrpus that might presage a de-facto partition of the island, which would mean an end to the island's independence.

Garnett Leaving

Victoria city engineer James Garnett has announced his intention to retire in December, after heading the engineering department for some 21 years.

Garnett, 63, came to the city's engineering department as deputy city engineer in 1952 and was appointed city engineer 18 months later.

"He has been a very, very capable and highly regarded civil servant," Mayor Peter Pollen said today. "Mr. Garnett will be sadly missed."

Garnett made the decision to retire for "personal reasons" and may join a local engineering firm on a consultant basis after December.

His position is being advertised for a successor.

NEWS BRIEFS

Beef Import Opposed

GUELPH, Ont. (CP) — The National Farmers Union said today the lifting of the ban on United States beef will subject Canadians to the risk of exposure to meat treated with the growth hormone diethylstilbestrol (DES), which has been shown to cause cancer in laboratory animals.

(Other meat import story on Page 21.)

Subway Closed

MONTREAL (CP) — Subway service provided by the Montreal Urban Community Transit Commission (MUCTC) was closed down at 9 a.m. today following a walkout by 1,600 maintenance workers.

Aussie Gas Rationed

MELBOURNE (AP) — Gasoline rationing came to parts of Australia tonight for the first time since the Second World War. Retailers imposed rationing after truckdrivers who deliver gasoline from refineries went on strike.

Clashes In Angola

LUANDA, Angola (AFP) — Three persons died and another 41 were injured in clashes here Monday and Tuesday, a reliable source said. The source said numerous shops had been burned or looted and cars had been damaged as demonstrations for and against impending independence for the Portuguese colony continued.

Vancouver Area Firemen Strike

VANCOUVER (CP) — Firemen in the neighboring municipalities of Richmond, Delta, Coquitlam and North Vancouver went on strike at 8 a.m. today after last-minute talks failed to produce a settlement in the seven-month contract dispute.

The negotiators for the 289 firemen and the Greater Vancouver Regional District's labor relations board met Tuesday night but failed to reach an agreement. Both sides met separately earlier in the day with Labort Minister Bill King.

Last week the firefighters voted to reject a contract proposal from industrial inquiry commissioner Jack Sherlock. The proposed settlement included an 11 per cent wage increase in a one-year contract and a 1.2 per cent increase in statutory holiday pay.

The firefighters have asked for parity with Vancouver firemen who currently earn about $1,088 a month.

Most of the firemen are apprentices earning between $689 and $893. An experienced fireman earns $980 a month.

At the main Richmond fire hall, Chief Mike Byrne and Deputy Ted Lorenza were manning the phones and equipment today after the overnight shift left at 8 a.m. and picket lines were set up.

Richmond administrator G. H. Carroll said the municipality would not appeal to volunteers because there weren't any.

WORDPLAY

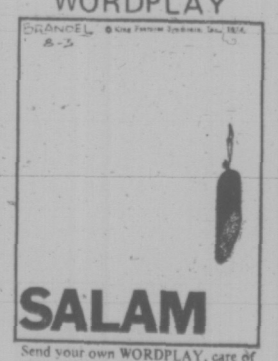

Send your own WORDPLAY, care of this newspaper.

Greyhound Rapped by Bus Survivors

By AB KENT
Times Staff

Survivors of a bus wreck near Chilliwack Tuesday were mistreated by Greyhound for hours after the accident, a Victoria passenger said today.

Rosalind Napier, 21, was one of 46 passengers in the bus when it left the highway and rolled into a stagnant creek, killing 27-year-old driver John Lockwood, of Penticton.

The crash occurred at 5:20 a.m. as the bus was en route from Penticton to Vancouver. Twelve hours later Miss Napier and another Victoria passenger Rainer Hoffmeister, of Oak Bay, had still not received any help from Greyhound, other than to be taken into Vancouver on another bus.

Thankful the bumps and bruises she got in the accident were not more serious, Miss Napier was upset by the neglect of passengers by Greyhound.

"What I'm really against is the treatment the bus company gave us. The Salvation Army did what the company should have done," she said.

"They gave us nothing," Hoffmiester said of Greyhound. "My ticket and the $40 I had were lost in the crash.

"The company refuses to give me a ticket to get to Victoria. We weren't even given a cup of coffee. We've been standing around here for hours waiting for our baggage, which never came," Hoffmister said in Vancouver bus depot.

Finally, the two Victoria passengers were given tickets to get home by the Pacific Stage Lines station master at 5:30 p.m.

The woman, who turned up at work today despite her experience, said Greyhoud sent no one to the accident scene nor to Chilliwack, where the Salvation Army looked after passengers.

And the passengers saw no one other than ticket sellers and insurance adjusters when they were taken to Vancouver late in the afternoon, Napier said:

"When I asked the men from the insurance company about a ticket and my baggage, they said, "it's not our concern."

"There was only one office girl to represent the company . . . You're really stuck if you have no money and no ID. I went to the ticket seller and explained it to him and asked if I could have money and a ticket to get home. he said he was not authorized to do that and started to talk to someone else."

She said she learned from another passenger the RCMP investigating the crash were holding all luggage until their inquiry is complete. By then it will all have mildewed, she expects.

"I don't know how I'm going to get my luggage back. It would be better to have soggy things than nothing," she said.

Another passenger was trying to connect in Vancouver with an airline flight to Australia. By the time she had dealt with Greyhound she had missed her plane and also lost a sapphire from her ring in the accident, Napier said. The Salvation Army came to her help.

Napier was at a loss to

See GREYHOUND page 2

NAPIER
. . . neglected

INDEX

	Page
Births, Deaths	33
Classified	33-40
Comics	30
Family	23-25
Entertainment	28, 29
Finance	6, 7
Sports	12-16

TOURIST ALERT ON PAGE 42

Victoria Times
WEDNESDAY, AUGUST 7, 1974 11
SECOND SECTION

A GIRLS' WORLD

Rising high in a man's world, two girls enrolled in the eight-week summer student militia training program, practise rappelling for the first time at Work Point Barracks. Other aspects of mountain climbing techniques are carried out at Flemming Beach in Esquimalt by the 35 students in the program.

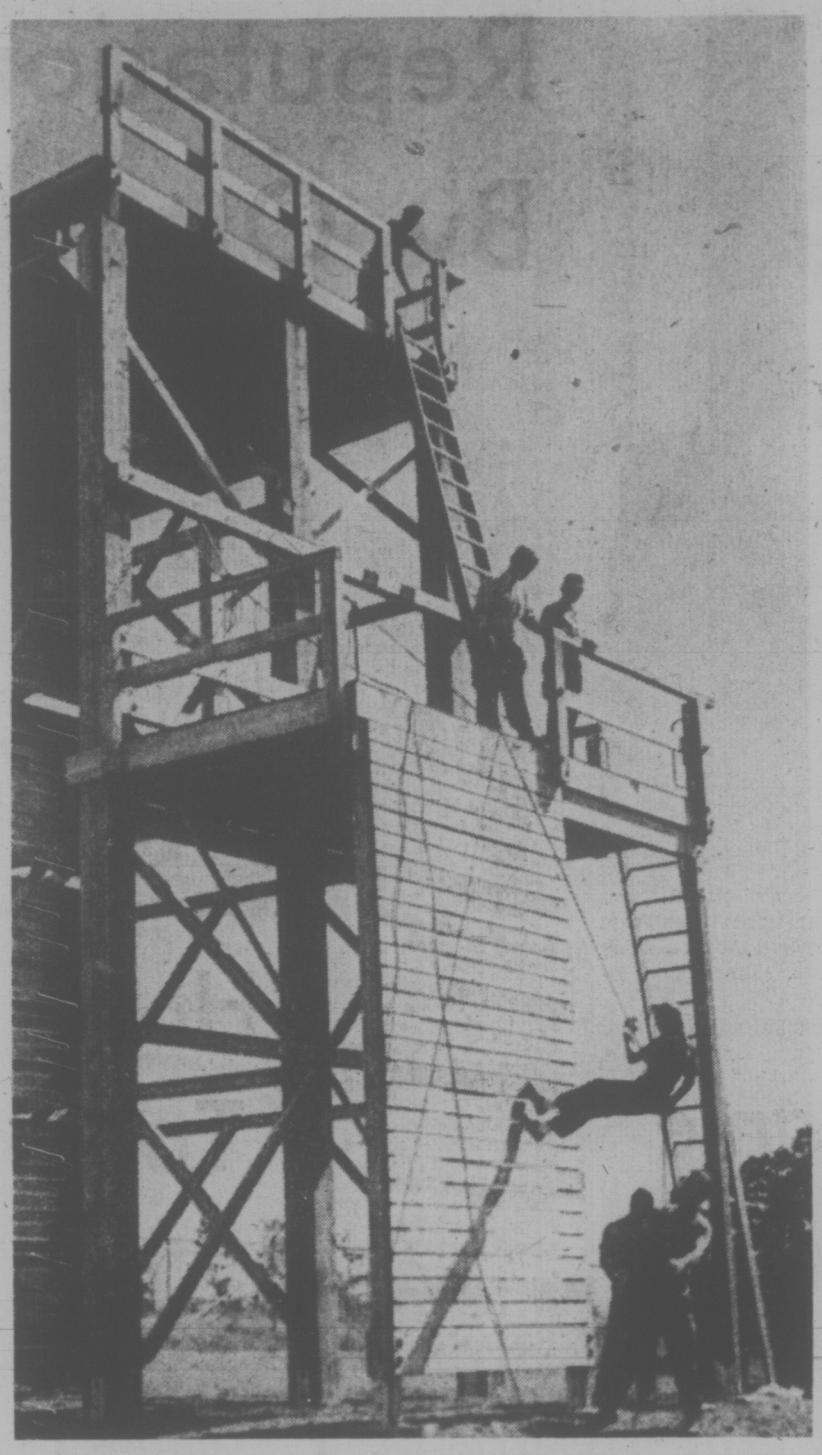

HISTORIC GORGE SITE BOUGHT BY CITY

The city of Victoria has paid $240,000 for just over two acres of waterfront property on the Gorge next to Banfield Park, Mayor Peter Pollen announcel Tuesday.

The 95,000 square foot site was purchased from the Warren Tug Co. Ltd. and includes the old Warren home on Catherine Street which the city will try to preserve, Pollen said.

The property's foreshore will become an extension of the park, he said, but no decision has been made on the rest of the site.

Pollen also said he has signed papers buying the Esso station on the Inner Harbor for the city, a purchase the city has been negotiating for year and a half.

Price is $234,000. The city will make final payment and take possession of the service station site Jan. 1 and immediately sell it to the provincial government for the same price.

Pollen said the purchase is part of the city's Inner Harbour beautification plan.

Part of the property will be used to widen Wharf Street at the corner, and the rest will be a public lookout over the harbor until final plans for the harbor are made, he said.

Purchase of the Esso station leaves only removal of the Blackball Ferry to complete initial plans for the Inner Harbor Pollen said.

"We need from the provincial government . . . a committment to move the Blackball Ferry, which we haven't got," he said.

Marguerite Loses Class in Crush

Saanich Ald. Fred Severson said Tuesday he intends contacting the ministry of transport in regard to overcrowding on the Canadian Pacific's Princess Marguerite.

He described conditions aboard the ship on her Victoria-Seattle run as a safety hazard with passengers so crowded that the ship was "almost a cattle car".

Asserting that safety regulations were not being observed, Severson told a council meeting that when he was aboard the ship on a recent run "Overcrowding was so bad that people were sitting in the aisles and laying on the carpet."

He added, "It was a disgrace, almost a cattle car. You had to fight for seats. Somebody should be looking into the situation."

Severson said in an emergency, there would not have been sufficient lifeboats for the number of passengers.

★ ★ ★

Trucks Rile Cordova Bay

By PAT DUFOUR
Times Staff

Cordova Bay residents have asked Saanich council to clamp down on gravel and cement trucks that make life on their street intolerable.

"Apart from the physical danger to citizens," Susan Lazaruk of the Cordova Bay Residents Committee told council Tuesday, "We are also concerned for the mental health of these citizens, which is endangered by the excessive noise from the gravel and cement trucks."

The committee asked council to bring in better legislation and enforcement to control the noise.

Council, however, delayed action until a study by municipal officials is completed and reviewed by the public works committee.

Mayor Ed Lum said the Greater Victoria Intermunicipal Committee is in the process of preparing an anti-noise bylaw that would be acceptable to the four core municipalities.

Ald. "Sandy" Noel said it would take time to solve the problem but conceded the residents had cause for complaint. Noel said he had seen one truck driver who was forced to wear earmuffs in order to tolerate the noise in his own truck.

"When they're running on compression," Noel said, "It's a pretty earth-shattering sound."

At Tuesday's meeting, a group of residents met with delaying action on their requests.

The residents want greater public access to Blenkinsop Lake, a proposal recommended by the lands, housing and planning committee last week.

The matter was referred back to committee after Ald. Mel Couvelier told council additional information had become available.

The residents left after Lum assured them they would be notified when the committee would meet.

You've Got To Like Kids

Victoria's Junior Achievement program is looking for a new manager.

He must like working with youngsters, Saanich Ald. Mel Couvelier said Tuesday, and be willing to give three nights a week during the school year.

The program, designed to give students between 13 and 17 years of age training in business procedures, is carried out at Dean Heights school on Richmond from 7 to 9:30 p.m. three evenings a week.

The program is financed by local business firms, who provide advisers for the students. The Junior Achievement program has been operating for six years, Couvelier said.

Manager Malcolm MacLoughlin is resigning to go into business and Couvelier said the board hopes to get a replacement before the end of the month.

"There is a small stipend, $3,600, plus expenses," he added.

Couvelier can be contacted at either 477-1661 or 382-3312.

Co-op Pub Eyed For Fernwood

The man leading the push for a pub in the Fernwood-Gladstone area of the city told a public information meeting Tuesday night he favors a handful of neighborhood residents owning the pub.

Ron Spence, a teacher who has an agreement to purchase the building where the proposed pub would be located, said five of the 10 people now involved in the project live in the neighborhood. Hopefully local residents would buy out the other five in the future if the pub becomes a reality, he said.

Close to 100 people showed up at the 63-year-old brick building on the northwest corner of Fernwood and Gladstone to hear what the pub developers have in mind.

They listened to Spence, toured the part of the building proposed for the pub, then asked questions. Only note of acrimony came when one woman said she opposed the pub because the neighborhood had enough trouble with Indians now. That drew a cry of "racist" from the rear of the audience.

A group opposing establishment of a pub in the neighborhood has organized as the Fernwood Neighborhood Committee and plans a canvass of local residents.

The proponents call themselves the Springridge pub committee and are required under new liquor regulations to canvass a six-block area around the proposed site for resident's views.

Spence said what the pub proponents want is a small and cosy establishment with a relaxed atmosphere where local residents can gather.

It would offer entertainment, such as a small dance floor, shuffleboard and television and there would be a "fair" variety of food available and drinks such as fruit juices, coffee and milk besides liquor and beer.

Spence said the pub owners would want neighborhood residents to contribute a continuing viewpoint on the pub's operations.

Among concerns expressed from the audience were porential parking problems, the possibility the pub would become a "hangout" for an undesirable crowd or would attract unkempt "longhairs."

The opposition earlier expressed worries about Victoria high school being so close and the Native Indian Friendship Centre and Human Resources office being located in the same building.

Spence said he favored minimal parking, perhaps spaces for 10 to 15 cars. Young people would have to produce identification cards with pictures before they would be served.

As to the appearance of patrons, the pub would have to meet civil liberty laws and health regulations, the audience was told. And firm control over behavior would discourage the sort of groups who might make it a "hangout."

Among partners in the project is architect Peter Cotton, who displayed a sketch of the proposed pub's interior. Spence said he thought proponents would not be ready to go before city council with their plans before November or December.

Marg Beaugien, secretary of the Fernwood Community Association, told the audience the association wanted to make it plain it has no connection with either the pro or anit-pub groups.

Spence, who had been president o fthe association, has resigned because of a potential conflict of interest and the new association president is Hans Fredericksen.

★

Poll Asks James Bay Priorities

The James Bay New Horizons group is hoping a questionnaire now being circulated in its area of the city will become a passport to the community centre it so badly needs.

The questionnaire is being circulated so the city will know what James Bay and Victoria West residents consider the most pressing needs in their communities.

"There are no leading questions in the survey," first vice-president David Wolochov explained, "It's really very fair."

He and second vice-president Mrs. Kay Ransom stressed that James Bay has the largest proportion of retired people in the Greater Victoria area. They estimate about 3,000.

"The trouble is New Horizons has become so popular it's become a problem," Mrs. Ransom said.

There are 642 paid-up members. There could be many more but the JBNH doesn't dare promote events until more space is available.

Last December the group had to move out of the former Christ Church Cathedral school premises at 520 Niagara because the space was needed for the provincial government's department of human resources offices.

The James Bay United Church makes its basement available to JBNH members every Friday morning. The provincial employees branch of the Royal Canadian Legion shares its facilties at 521 Superior with the group.

But space is still the number one problem.

"We're afraid to do much promotion," Mrs. Ransom said. "I went to a so-called birthday party the other day and could hardly get in."

Both she and Wolochow asserted that lawyer Bill McKechnie's offer to rent them space in Rogers House at the corner of Simcoe and Toronto was of no use to their Pgroup, which is financed by a $40,000 federal New Horizons grant, received in 1973.

"It's an 18-month grant," Wolochow explained, "And we have no assurance it will be continued. We would have to sign a lease for a minimum of two years."

Terms of the Rogers House agreement include $450 rent for use of the main floor.

Wolochow and Mrs. Ransom also said the facilties were completely inadequate to service the growing membership.

The survey now being circulated will be studied by the city's housing committee.

Should the survey lend support to the JBNH's claim that a community centre for the elderly is badly needed, Wolochow and Mrs. Ransom stated money for the centre could be made available through Neighborhood Improvement Program grants.

Mrs. Ransom explained a total of $2 million was available for projects in James Bay and Victoria West.

The spite of its heavy proportion of the elderly, there is no Silver Threads centre in James Bay.

Even if there were, Wolochow and Mrs. Ransom insisted there would be no conflict of interest.

"The Slver Threads look after their people," Wolochow explained, "Our people look after themselves. That's what New Horizons is all about."

Centre Tops Vic West Desires

A group of "fired-up" Victoria West residents Wednesday pegged a multi-use community centre as top priority in expenditure of $1 million Neighborhood Improvement Program of federal-provincial funds.

Community co-ordinator for the NIP program Kay Woods said today 100 Vic West residents met and decided "no part of the million should be spent on buying land for housing — at the price of land today, how much could you acquire?"

★

"They said we should improve what we have now: getting existing bylaws enforced; make industry worry about landscaping and cleaning their properties and get at absentee landlords who just don't do anything about their properties."

A survey of residents' priorities for the $1 million now in progress asks whether funds — provided provincially and federally — should be used to buy land for open space, for construction of a recreational centre, for housing or to clear land or buildings that tend to downgrade the area.

★

Ms. Woods said residents "made it clear they don't want any high-rises to ease housing shortages."

A special section of the questionaire, requested by the city, asks how residents feel about traffic controls and street improvements, as well as public utilities in the neighborhood.

Ms. Woods said those who attended the meeting feel traffic problems "have to be solved, but not by neighborhood improvement funds. They feel these problems should be solved by the city. It'll be interesting to see what happens."

★

One traffic problem in particular, she added, was Craigflower "where it's bumper to bumper because of the rapid growth in Colwood and Langford traffic."

Surveying of residents will continue this month and an additional ratepayers' meeting will be scheduled for late August or early September to discuss over-all results of the survey, she said.

Steam Train Grounded

Modern bureaucracy has put the brakes on Victoria Pacific Railway's trips into yesteryear from Colwood.

The steam railway, which has become one of the city's most popular tourist attractions, has been grounded because the Canadian National Railway cancelled its lease to the company in May.

Showers hopes the railway will be back in operation in 1975. His company has applied to the Canadian Pacific Railway for a lease to use CPR tracks from downtown Victoria to Shawnigan Lake.

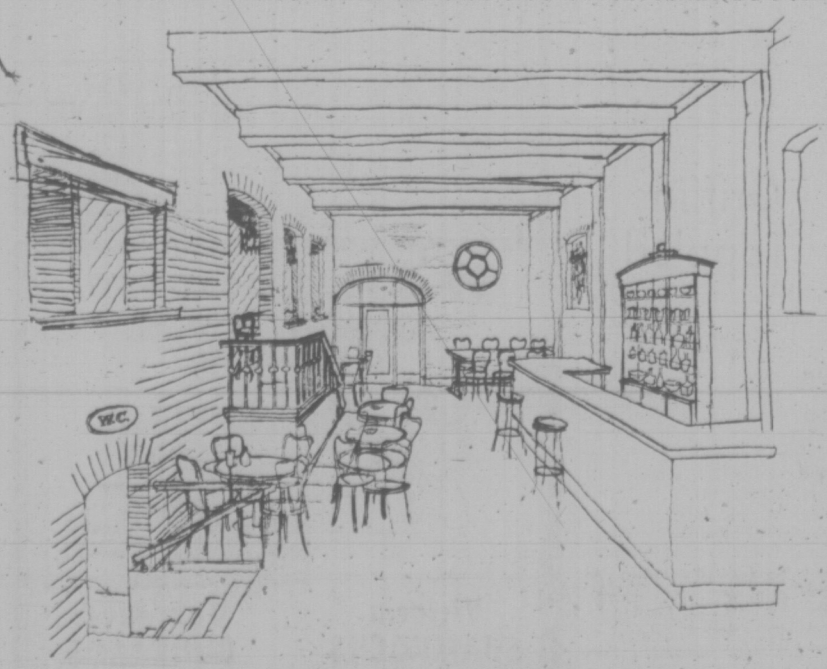

Drawing of the proposed Fernwood pub

Second Thoughts On Dating

The owner of Victoria's first escort service has applied for a licence to open a dating service, but sai dtoday he's having second thoughts about the new project.

Robert Leeper said that economic and other reasons are making him have doubts about a dating service.

City aldermen meeting in caucus Tuesday raised no objections to granting him a trades licence for the new service, providing he open a business office for both services.

Leeper received his trades licence last month for the Victoria Escort Service, a corps of men and women who at $30 for three hours and $8 for each additional hour will attend functions or show the city to a visiting tourist or businessman.

AMERICAN ADMIRAL, Rear-Admiral Chester Richmond of the U.S. Coast Guard, at right, flew to Victoria Tuesday to personally present citations to Capt. John Webb and other members of the tug Seaspan Challenger. Through the efforts of Webb and his crew, nine American crab fishermen were rescued in the early hours of June 18 after their boat sank in Puget Sound. (Photo by Bill Halkett).

WEATHER
Tonight: Mostly Clear
Thursday: Sunny, Warm

Victoria Times

FINAL EDITION

91st YEAR, NO. 49 — VICTORIA, B.C., WEDNESDAY, AUGUST 7, 1974 — 15 CENTS DAILY, 20 CENTS SATURDAY

ROADBLOCK PROTEST

KAMLOOPS (CP) — Indians from the Bonaparte Reserve near here said Tuesday they will block roads near Cache Creek Thursday and Friday to protest poor living conditions on British Columbia reserves.

Bonaparte Chief Ken Basil said that chiefs of 25 other bands were expected at the Cache Creek protest.

The blockade was sparked after a fire last month destroyed the reserve home of Johnny Morgan, 86. The department of Indian affairs first refused a $10,000 subsidy to replace the home.

Chief Basil three-block on Highway 97, said it would pay the subsidy.

Ford Said Braced To Take Power

Times News Services

WASHINGTON — Alexander Haig, President Nixon's closest adviser met for more than an hour today with vice-president Gerald Ford as some of Ford's aides reported that they had been told to ready themselves for a transition of power.

The meeting had been requested by Haig, said Ford's press secretary Paul Miltich.

The two exchanged views on the current situation, Miltich said, refusing to elaborate, saying: "That's all I can tell you."

Two newspapers in widely-separated parts of the U.S. reported today that Nixon had already decided to resign.

The Providence Journal-Bulletin said the decision was "irrevocable" but did not specify when it would take place.

In Phoenix, home of Sen. Barry Goldwater and House Republican leader John Rhodes, The Gazette, quoting a "reliable Washington source" said the resignation announcement would come "later today."

Earlier, White House sources acknowledged that a presidential resignation remains a possibility.

"Sure it is — all options are open," said one source.

Another agreed, saying that despite Nixon's vow to his cabinet Tuesday that he has no intention of resigning the situation is fluid. "We don't know what is going to happen."

Washington Post reporters Carl Bernstein and Bob Woodward reported, meanwhile, that there are guarded statements and reluctant confirmations, generally in the most restrained language, that the president is under great psychological strain.

They quoted one source as saying: "I don't mean to be alarmist, and it has to be said delicately, but the president will not listen to anyone, not really listen . . . He's serene, I'd say serene, but not in touch with reality."

Woodward and Bernstein said their source had first-hand knowledge of the president's mood.

Deputy Nixon press secretary Gerald Warren skirted direct answers to reporters who pressed him repeatedly to say that Nixon would not resign.

Finally, Warren said: "He does not intend to resign."

Rather, the spokesman said, "Nixon intends to see that the business of the people

See NIXON page 2

BOMB AT UN

UNITED NATIONS (AP) — A bundle of dynamite with a partly-burnt fuse was found on the main floor of the United Nations headquarters today and removed by the New York police bomb squad.

"It apparently had been lit but went out before exploding," a police spokesman said.

UN security chief Col. H. A. Trimble said five sticks of dynamite were found under a seat in the Meditation Room, a small, dark room near the main public entrance which is available to delegates and visitors for prayer and silent meditation.

No mechanical detonation device was found with the dynamite, Trimble said.

Officials declined to say whether any arrests were made or whether they have any leads on who planted the explosives in the ground-floor room.

A UN guard found the dynamite a few minutes before the building was opened to visitors, Trimble said.

The Meditation Room, only a few yards from corridors used by UN delegates and thousands of daily tourists, was roped off to the public. One entrance was closed.

But elsewhere the United Nations opened to the public as usual. Visitors streamed past the roped-off area unaware of what had happened.

Officials said that although no mechanical detonation device was with the dynamite sticks, they found a simple fuse and immediately called the city bomb squad.

The immediate area was evacuated and the bomb squad covered the dynamite with bomb-disposal blankets.

Cabinet Changes Set

OTTAWA (CP) — The new federal cabinet will be announced Thursday morning, the prime minister's office said today.

Prime Minister Trudeau will hold a news conference at 10:15 a.m. EDT following the swearing in of his ministers at Government House.

First news of the makeup of the new cabinet will be made available at about 9:15 a.m. as the ministers assemble for the swearing-in.

The announcement will end weeks of speculation about cabinet.

Prominent in the speculation about cabinet changes have been External Affairs Minister Mitchell Sharp, Finance Minister John Turner and Justice Minister Otto Lang.

It has already been learned that Allan MacEachen, president of the Privy Council will be moved to a new post. A source said he expects the new job will be something MacEachen wants, but he did not know what post it will be.

Sharp is considered a key personality in a shuffle because external affairs is the prestige job next to the prime minister.

Renfrew Road Cavalcade

Sooke, Jordan River and Port Renfrew residents will take to the road Aug. 18 in an attempt to get the provincial highways department to finish paving the Sooke to Port Renfrew highway.

The Sooke-Jordan River Chamber of Commerce has organized a car cavalcade from Sooke to Port Renfrew to publicize their cause.

The cavalcade will leave the Sooke Fire Hall at 10 a.m., stop at the Breakers' Cafe in Jordan River to pick up more cars at 11 a.m. and continue to the start of the West Coast Lifesaving Trail near Port Renfrew for a smelt barbeque.

The chamber executive will hold its regular monthly meeting after the barbeque.

Guests invited to take part in the cavalcade include Nanaimo-Cowichan-The Islands MP Tommy Douglas, Esquimalt MLA Jim Gorst and Highways Minister Graham Lea.

Only about 10 miles of the highway remains to be paved.

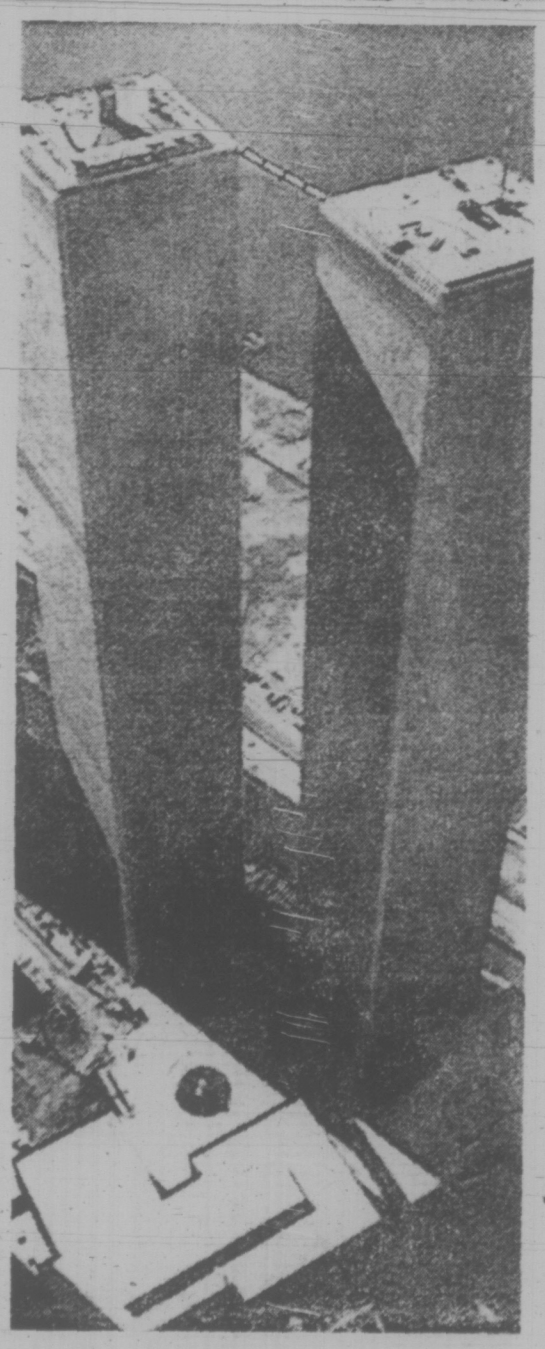

Petit Walks Tall

Times News Services

NEW YORK — A daring Frenchman defied gravity, winds and the police today to walk a high-wire between the twin towers of the World Trade Centre here.

The man, Philippe Petit of Nemours, walked back and forth several times between the two 110-storey towers, 1,350 feet above the streets of Manhattan's financial district, as hundreds of persons stopped on their way to work to witness the stunt.

Police then moved in and arrested Petit and two people with him. They were first taken to hospital for observation.

"Right now, we're treating this as a psycho case," said one police officer.

A spokesman for Beekman Downtown Hospital said Petit and one accomplice were found to be in "excellent health, both physically and psychologically."

"They were exuberant and delighted in what they accomplished," he added.

The two were then taken to a police station where, officers said, they would be booked on criminal trespass and disorderly conduct charges.

Petit spent two hours swaying precariously on the high wire, returning from time to time to the roof of one of the 110-storey towers and then to the wire before he was arrested.

A friend said he planned the World Trade Centre stunt, his biggest, "for weeks and weeks and weeks."

Turks Make New Push

Times News Services

Greek-Cypriot troops pulled back without firing a shot, dragging their wounded with them today, as Turkish infantrymen launched fresh attacks behind a continuing artillery barrage along the northern Cyprus coast.

In Nicosia, a nervous, angry atmosphere settled over the Canadian camp today following the death of Pte. Joseph Lionel Gilbert Perron, shot during the night by hidden gunmen during a United Nations peacekeeping patrol.

Sources said the 20-year-old Montrealer was in a jeep with two other soldiers attempting to enter Turkish-Cypriot territory when the incident took place.

He was shot twice in the back apparently by a hidden Greek-Cypriot gunman while the three were stopped at a checkpoint.

The driver of the jeep immediately turned and drove to headquarters at the Ledra Palace Hotel where Perron was loaded on a helicopter and flown to a British Military hospial. He was pronounced dead on arrival.

Today's coastal attacks were a continuation of Turkish onslaughts that began 24 hours earlier against the two major population centres of Lapithos and Karavas.

The Turkish attacks have not only overrun Karavas and Lapithos, but spilled over to Vasilia three miles further west.

One Greek-Cypriot officer told Western reporters that a team of 58 Greek engineers sent into Lapithos Tuesday to mine the road have been trapped in the Turkish advance.

"Two of my men swam two miles along the coast to Vassilia today," he said. "They told us the rest of the team had been exterminated."

In Athens, Greek Premier Constantine Caramanlis meets Soviet Ambassador Igor Yezov today amid reports that Moscow has pledged its support in the event of an attack against Greece by Turkey.

The Soviet Union is understood to be concerned over events in Cyrpus that might presage a de-facto partition of the island, which would mean an end to the island's independence.

Garnett Leaving

Victoria city engineer James Garnett has announced his intention to retire in December, after heading the engineering department for some 21 years.

Garnett, 63, came to the city's engineering department as deputy city engineer in 1952 and was appointed city engineer 18 months later.

"He has been a very, very capable and highly regarded civil servant," Mayor Peter Pollen said today. "Mr. Garnett will be sadly missed."

Garnett made the decision to retire for "personal reasons" and may join a local engineering firm on a consultant basis after December.

His position is being advertised for a successor.

NEWS BRIEFS

Beef Import Opposed

GUELPH, Ont. (CP) — The National Farmers Union said today the lifting of the ban on United States beef will subject Canadians to the risk of exposure to meat treated with the growth hormone diethylstilbestrol (DES), which has been shown to cause cancer in laboratory animals.

(Other meat import story on Page 21.)

Subway Closed

MONTREAL (CP) — Subway service provided by the Montreal Urban Community Transit Commission (MUCTC) was closed down at 9 a.m. today following a walkout by 1,600 maintenance workers.

Aussie Gas Rationed

MELBOURNE (AP) — Gasoline rationing came to parts of Australia tonight for the first time since the Second World War. Retailers imposed rationing after truckdrivers who deliver gasoline from refineries went on strike.

Clashes In Angola

LUANDA, Angola (AFP) — Three persons died and another 41 were injured in clashes here Monday and Tuesday, a reliable source said. The source said numerous shops had been burned or looted and cars had been damaged as demonstrations for and against impending independence for the Portuguese colony continued.

Vancouver Area Firemen Strike

VANCOUVER (CP) — Firemen in the neighboring municipalities of Richmond, Delta, Coquitlam and North Vancouver went on strike at 8 a.m. today after last-minute talks failed to produce a settlement in the seven-month contract dispute.

Labor Minister Bill King today sent the striking firefighters a telegram urgently requesting an immediate return to work.

The telegram, sent to the four Vancouver-area locals, requested the union to use Section 73 of the Labor Code which gives it unilateral power to request compulsory arbitration.

Strike action by the union "imperils the life and safety of citizens" in their municipalities, King said.

Last week the firefighters voted to reject a contract proposal from industrial inquiry commissioner Jack Sherlock. The proposed settlement included an 11 per cent wage increase in a one-year contract and a 1.2 per cent increase in statutory holiday pay.

The firefighters have asked for parity with Vancouver firemen who currently earn about $1,088 a month.

Most of the firemen are apprentices earning between $689 and $893. An experienced fireman earns $980 a month.

Richmond administrator G. H. Carroll said the municipality would not appeal to volunteers because there weren't any.

WORDPLAY

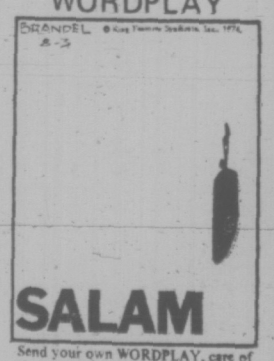

Send your own WORDPLAY, care of this newspaper.

Most Active Stocks

VANCOUVER (CP)—Prices were down today in moderate trading on the Vancouver Stock Exchange. Volume was 1,852,410 shares.

On the industrial board, PWA was unchanged at $13.37½ on a turnover of 16,836 shares. B.C. Turf was unchanged at $6.25 on 7,800 shares. Cornat was unchanged at $4.90 on 5,500 shares. International Utilities was up .62½ at $12.37½ on 5,000 shares. Computrex was unchanged at .30 and Mercurla was up .01 at .09.

In the mines, Barrier Reef was up .20 at $3.70 on 307,550 shares. Cypress fell .05 to $1.13 on 182,500 shares. Arcadia was down .03 at .46 on 66,000. Carolin was down .05 at $2.80 and Bathurst was down .14 at $1.18.

In the oils, Princess was down .01 at .47 on 134,500 shares. Payette was down .02 at .52 on 14,100 shares. Coynex was down .05 at $1.55 on 43,000 shares. Cop-Ex was down .03 on 11,600 shares. Futurity was unchanged at .08½ and Greenland was unchanged at .90.

On the curb exchange, volume was 787,055 shares. Cadet rose .04 to .34 on 408,000 shares. Canarex was unchanged at .45 on 47,500 shares.

Greyhound Rapped by Bus Survivors

By AB KENT
Times Staff

Survivors of a bus wreck near Chilliwack Tuesday were mistreated by Greyhound for hours after the accident, a Victoria passenger said today.

Rosalind Napier, 21, was one of 46 passengers in the bus when it left the highway and rolled into a stagnant creek, killing 27-year-old driver John Lockwood, of Penticton.

The crash occurred at 5:20 a.m. as the bus was en route from Penticton to Vancouver. Twelve hours later Miss Napier and another Victoria passenger Rainer Hoffmeister, of Oak Bay, had still not received any help from Greyhound, other than to be taken into Vancouver on another bus.

Thankful the bumps and bruises she got in the accident were not more serious, Miss Napier was upset by the neglect of passengers by Greyhound.

"What I'm really against is the treatment the bus company gave us. The Salvation Army did what the company should have done," she said.

"They gave us nothing," Hoffmiester said of Greyhound. "My ticket and the $40 I had were lost in the crash.

"The company refuses to give me a ticket to get to Victoria. We weren't even given a cup of coffee. We've been standing around here for hours waiting for our baggage, which never came," Hoffmister said in Vancouver bus depot.

Finally, the two Victoria passengers were given tickets to get home by the Pacific Stage Lines station master at 5:30 p.m.

The woman, who turned up at work today despite her experience, said Greyhound sent no one to the accident scene nor to Chilliwack, where the Salvation Army looked after passengers.

And the passengers saw no one other than ticket sellers and insurance adjusters when they were taken to Vancouver late in the afternoon, Napier said:

"When I asked the men from the insurance company about a ticket and my baggage, they said, "it's not our concern."

"There was only one office girl to represent the company . . . You're really stuck if you have no money and no ID. I went to the ticket seller and explained it to him and asked if I could have money and a ticket to get home. he said he was not authorized to do that and started to talk to someone else."

She said she learned from another passenger the RCMP investigating the crash were holding all luggage until their inquiry is complete. By then it will all have mildewed, she expects.

"I don't know how I'm going to get my luggage back. It would be better to have soggy things than nothing," she said.

Another passenger was trying to connect in Vancouver with an airline flight to Australia. By the time she had dealt with Greyhound she had missed her plane and also lost a sapphire from her ring in the accident, Napier said. The Salvation Army came to her help.

Napier was at a loss to

See GREYHOUND page 2

NAPIER
. . . neglected

TORONTO MARKET TRADING

Distributed by CP

Toronto Stock Exchange—Aug 7

Quotations in cents unless marked $. z—Odd lot, xd—Ex-dividend, xr—Ex-rights, xw—Ex-warrants. Net change is from previous board-lot closing sale.

Stock	Sales	High	Low		Net Ch'ge
A—B					
Abby Glen	2119	325	310	310	—15
Aby Gln w	z400	88	88	88	
Abitib I	10795	$12¼	11⅞	12¼	+ ½
Acklands	110	$11⅛	11⅛	11⅛	
Acres Ltd	705	$7⅛	7	7	
Acres A pr	140	$35	35	35	
Acres wt	z3000	30	25	25	
Advocate	200	137	137	137	+ 2
Aetna In	100	200	175	200	+50
A.G.F.M	1592	195	180	180	
Agnico E	6220	$8⅜	7⅞	7⅞	— ⅝
Agra Ind	2100	$6⅜	6	6	— ½
Akaitcho	2200	190	190	190	— 5
Albany	3500	36½	35	36½	+1½
Alt East G	350	485	490	485	
Alta Gas A	1675	$12½	12½	12½	+ ¼
Alta Nat	z50	$17¼	17¼	17¼	
Alcan	4350	$30¼	29⅞	30⅛	+ ⅛
Alcan pr	z20	$23	23	23	
Algo Cent	100	$10¾	10¾	10¾	— ¼
Algoma St	5162	$27⅞	27⅛	27¼	
All-Can B	500	270	270	270	
Allarco Dv	600	$10	9¾	9¾	— ¼
Alliance B	700	$6⅛	6⅛	6⅛	
Alminex	1800	$5¼	5⅛	5⅛	— ⅛
Alpa Ind	1000	$8½	8½	8½	
Am Bonza	2740	183	170	183	+ 3
Am Larder	2000	50	48	50	
Am Eagle	500	80	80	80	
Andres W	570	$9⅞	9¾	9¾	— ⅛
Anglo-cn	1500	$20¼	20	20¼	+ ¼
Ang CT 265	z25	$28	28	28	
Ang U Dev	1500	95	94	95	
Aquitaine	900	$23½	23¼	23½	— ¼
Argus B pr	z30	$30	30	30	
Argus C pr	100	$12¼	12¼	12¼	— ⅛
Asamera	4700	$8⅞	8¼	8⅞	+ ⅜
Ashland C	600	$7⅞	7⅝	7⅞	+ ¼
Asoc Porc	z93	135	135	135	
Atco A	2025	$15	14½	15	+ ½
Auto El	z50	485	485	485	
Ato Hard A	z25	$12	12	12	
Banister C	750	$5¾	5⅝	5⅝	+ ⅛
Bk Mtl	10663	$15⅛	14⅞	15⅛	
Ballndery	500	90	90	90	
Bankeno	1200	275	270	275	+13
Bank B C	z5	$23	23	23	3
Becker B p	300	325	325	325	
Bank N S	3548	$35	34½	35	
Belding A	210	$7⅜	7¼	7⅜	— ⅛
Bell Canad	9456	$42¾	42½	42⅞	— ¼
Bell A pr	4041	$42½	42½	42½	
Bell B pr	2500	$43	43	43	— ⅛
Bell C pr	150	$26¾	26¾	26¾	
Big Nama	2000	19	19	19	
Black P A	1400	360	350	350	
Blkwod A	200	355	355	355	—20
Block Bros	1000	295	290	290	—10
Bomac A	100	$5⅞	5⅞	5	
Bovis Cor	4350	156	150	150	
Bow Valy	1300	$17⅜	17	17⅜	+ ½
BP Can	540	$13¾	13⅝	13¾	+ ⅛
Bramalea	2100	440	435	435	+ 5
Brameda	z100	47	47	47	
Brascan A	4615	$13⅝	13⅛	13⅝	+ ⅛
Breda M	775	$5⅜	5¼	5¼	
Brdg Tnk p	z10	$39½	39½	39½	
Brinco	903	$6¾	6¾	6¾	
BC Pack B	150	$31	31	31	
BC SKUGAR	435	$19⅞	19¼	19⅞	
BC Tel	11456	52	51	51¾	+ ¾
BCPh 4¾ p	z25	$49	49	49	
BCPh 6 pr	z5	$59½	59½	59½	
ibroul R	7000	54	50	50	— 6
Brunswk	4200	420	415	415	+ 5
Bulora Cor	1200	165	160	160	+ 5
Burns Fds	z8	$10¾	10¾	10¾	
Bushnell	300	$8⅞	8¾	8⅞	
C—E					
Cad Frvw	300	$13¾	13½	13½	— ⅜
Cad Frv A	100	$18	18	18	
CAE Ind	200	$8¼	8¼	8¼	+ ¼
Cal Pow	850	$23⅛	23	23	— ¼
Cal P 7 p	z30	$82½	82½	82½	
Calmor IB	8100	97	80	97	[-17
Calvert	5000	23	21	22	+ 2
Cambridg	100	$12⅛	12⅛	12⅛	— ⅜
Camflo	8120	$14½	13⅞	14⅛	— ½
Camp RL	3250	$39¾	38	38	—1½
Campau A	1625	$6½	6	6¼	— ¼
C Geother	z200	80	80	80	
Can Malt A	416	$27¾	27½	27¾	+ ¼
C Nor West	2360	435	405	405	—35
C Pakrs C	100	$20¼	20¼	20¼	— ¼
Can Perm	1600	$14¾	14½	14¾	+ ⅛
CS Pete	4200	300	296	300	+ 5
CSL pr	480	455	455	455	+15
C Tung	1100	445	445	445	+ 5
Cdn Arrow	1000	30	30	30	
Cdn Can A	300	$11⅜	11⅜	11⅜	
Cdn Cel	1100	$5¾	5⅝	5⅝	— ⅛
CC Man A	z50	$22	22	22	
C Curtis	2500	44	42	44	+ 2
C Ex Gas	1600	290	285	290	+ 5
C Found pr	z30	$9½	9½	9½	
CGE pr	z25	$21¾	21¾	21¾	
CG Invest	z40	$17	17	17	
C Homestd	300	395	385	385	
C Hydr	1860	$5⅝	5½	5⅝	
C Imp Bank	7825	$24⅛	23¾	24	+ ¼
C Ind Gas	900	$6⅝	6½	6⅝	— ⅛
CIL	388	$22	21¾	21¾	— ¼
C Lencour	z250	9	9	9	
C Ocdental	100	$8½	8½	8½	
C Malart	1053	22	22	22	
C Manoir	700	380	365	380	+25
CP Inve pr	640	$29½	29½	29½	— ¼
CP Inve	3723	$15	14⅞	15	+ ⅛
CPIn w	12530	130	120	130	+10
CP Ltd	8498	$13¾	13⅛	13⅜	+ ⅛
CRenol A p	z70	$12	10¾	10¾	
Cdn Sup O	250	$41½	41½	41½	+ ½
Cdn Tire	z35	$39½	37¾	37¾	
Cdn Tire A	3851	39	39	39	+ ½
Candel Oil	100	$10⅞	10⅞	10⅞	— ⅛
Canron	100	$20⅜	20⅜	20⅜	
Capit Div	2025	39	39	39	— 1
Carl OK	2145	240	230	240	+ 5
Carl OK A p	z110	$18⅛	17⅞	17⅞	
Carl OK B p	345	$20½	20½	20½	
Carma D	100	$9⅛	9⅛	9⅛	+ ⅛
CPL A p	1400	9	9	9	
C Reserve	100	320	320	320	+10
Carrier JD	z50	80	180	180	
Cassiar	900	$6⅝	6½	6⅝	+ ⅛
CC Yachts	150	260	260	260	—10
Celanese	4870	$6¼	6	6⅛	
Ctl Fund A	1100	$11	11	11	+ ½
Cent Pat	2300	120	120	120	
RFCN	200	$5½	5½	5½	+ ⅛
Charter Ol	100	400	400	400	
Chmly	25800	224	216	223	— 6
Chestrvlle	1000	14½	14½	14½	— ½
Chieftan D	4050	$6¼	6	6¼	+ ¼
Chim	63200	150	137	141	+ 8
Chromaco	210	135	135	135	
Chrysler	8295	$15	14⅝	15	+ ⅜
icoch Will	5301	155	150	150	— 5
Coin Lake	2000	20	20	20	— 1
Coldstrm	300	201	201	201	— 1
Cominco	8665	$29¼	28⅞	29¼	+ ¼
Com Cap	z50	170	170	170	
C Holiday I	8620	55	495	5	
Comtech	100	325	325	325	—10
Coniagas	500	195	195	195	— 5
Conn Chm	100	370	370	370	
Con Bath	715	$29¼	29	29⅛	+ ⅛
Con Bath p	z20	$16	16	16	
Con Ibath w	1300	90	90	90	+ 5
C Bath 68 w	550	$14	14	14	
Con Bldg	400	260	255	255	— 5
Con Fardy	600	100	100	100	— 5
C Durham	2600	79	79	79	— 1
C Marben	1000	60	60	60	
C Morisn	1400	158	152	152	+ 2
Con Nichol	2000	11½	11	11	— 1
Cons Prof	2200	77	77	77	— 3
Ic rambler	500	285	285	285	— 6
C Rexspar	3500	7½	17½	17½	+ ½
Con Distrb	3050	$8¼	8	8¼	
Cons Gas	5648	$14⅞	14⅜	14¾	+ ¾
Con Gas B	z94	$65	63½	65	
Control F	400	170	170	170	
Conwest	225	460	460	460	+ 5
Cop Fields	2100	116	112	112	— 8
Corby vt	200	$18	18	18	— ⅜
Cornat Ind	4500	490	485	490	
Corp Food	z20	415	415	415	
Coseka R	2000	202	200	202	+ 2
Craigmt	700	490	475	485	+ 5
Crain R L	900	$10½	10⅛	10½	+ ⅛
Crestbrk	200	$5¼	5¼	5¼	
Crwn Life	1165	$55	55	55	— 1
C Zelrba A	z50	$17¼	17¼	17¼	
Crow Nest	z13	$20¾	20¾	20¾	
Crush Intl	370	$7½	7½	7½	— ⅛
Cuviler M	8500	125	117	125	+ 9
Cygnus A	200	$7¾	7¾	7¾	
Dale R	100	$8¼	8¼	8¼	— ¼
Daon Dev	400	$7½	7⅛	7⅜	+ ¼
Decca jr	2200	320	310	310	—10
Delta Ben	300	185	185	185	
Deltan Ltd	200	$5¾	5¾	5¾	
Denison	750	$43	43	43	— ¼
Dicknsn	3000	$9⅜	9	9	— ¼
Discovry	1200	199	190	190	— 5
D Seag	30120	$32⅜	31¾	32	— ¼
Doman I	400	$5½	5⅜	5⅜	— ⅛
Dome	600	$54½	52½	52½	— 2
D Pete	13000	$26⅝	26¼	26½	+ ¼
D Citrus	100	$5⅝	5⅝	5⅝	— ½
Dofasco	4375	$30⅛	29⅞	30	+ ¼
Dofasco p	100	$60	60	60	
Dom Store	z75	$15¼	15⅛	15⅛	
D Textile	2470	$10½	9⅞	10⅛	— ¼
Domtar	6850	$26¾	26⅛	26¾	+ ¾
Dover Ind	100	$17⅜	17⅜	17⅜	— ⅜
DRG Ltd A	800	$7	7	7	
Dunde Pal	3000	45	42	42	— 3
Du Pont	560	$30½	30½	30½	+ ⅛
Idylex Ltd	380	$5¼	5¼	5¼	— ¼
Dylex L A	z2	$5½	5½	5½	
Dynasty	3100	$9¼	8⅞	9¼	+ ¼
East Mal	1408	$5¾	5⅝	5⅝	— ⅜
East Sull	200	270	270	270	— 6
Eddy Imtch	z50	$23⅞	23⅞	23⅞K	
Electro A	675	$6⅝	6⅜	6⅝	+ ¼
Emco	2435	$7½	7½	7¼	
F—J					
Falcon C	4255	$10⅜	10⅛	10⅛	— ¼
Falcon	1742	$38	37	37½	
Farm Mer	300	425	425	425	—25
Fed Ind Ltd	200	56	6	6	+ ¼
Fields S	7310	$14½	14	14½	+ ½
F Mar	500	43	43	43	
Fleetwod	z50	390	390	390	
Foodcrp L	200	120	120	120	
Foodex S	550	350	350	350	+10
Ford Cnda	105	70	70	70	
Francana	800	$11⅛	11⅛	11⅛	— ⅛
Fraser A	200	$24	24	24	+ ⅛
Frobex	2004	18	17	17	
Fruehauf	500	$8	8	8	
GH Steel	750	$8¼	8¼	8¼	+ ⅛
Gaz Metr	100	$5⅜	5⅜	5⅜	+ ¼
Gen Ibaker	700	310	30	30	—15
Gen Distrb	400	$8	7½	8	+ ¾
GMC	1368	$45½	44⅛	45½	+ 2
Genstar L	390	$17⅝	17½	17½	
Gnstar L w	700	$5⅛	5⅛	5⅛	— ⅛
Gnt Masct	6400	82	80	80	— 5
Giant Yk	307	$8	18	18	
Gibraltar	600	$7⅜	7½	7⅜	+ ⅛
Glendale	500	290	275	290	+25
Goldund M	z24	52	52	52	
Goldray	1500	37	32	37	— 2
Granduc	1200	195	192	192	— 8
Gt loil Sds	100	$7¼	7¼	7¼	— ⅛
GL Nickl	600	129	125	125	
GL Paper	448	$20¾	20½	20½	— ⅛
GL Pap w	z10	480	480	480	
gt W Life	z50	$57¼	57¼	57¼	
Gt West S	70	475	475	475	—15
Grn Pt	30000	5½	3	3	18 3
Grey G	500	450	450	450	—25
Greyhnd	750	$16½	16¼	16½	+ ⅜
Guar Trst	1344	$6	6	6	
Gulf C	35126	$27½	27	27	— ½
Gulf Corp	500	$19½	19½	19½	+ ¼
Gulfstrem	6000	36	35	36	— 1
H Group	275	485	485	485	—10
Hardee	1300	100	96	100	
Hard Crp A	4090	$5⅜	5⅜	5⅜	
Harris J S	3400	390	380	380	—10
Hawker S	400	$6¼	6¼	6¼	+ ⅛
Hawker pr	100	$60	60	60	
Hayes Id a	1279	$6	5¾	6	
Holinger A	1650	$27⅛	26¾	26¾	— ½
Home A	844	$36	35½	36	
Home B	100	$35	35	35	
Houston O	2033	167	163	166	+ 5
Hoden DH	500	$5½	5½	5½	+ ⅛
Hud Bay A	1485	$20	19¾	20	+ ⅛
H Bay Co	7199	$6⅜	16	16¼	
HB Oil Gas	8430	$28¼	27	28¼	+1¼
Hu-Pam	z200	24	24	24	
Huron Erl	53	$20⅜	20⅜	20⅜	+ ⅛
Husky Oil	3365	$16⅜	16⅛	16¼	+ ⅛
Hydra Ex	6700	80	74	80	+ 1
Hy's Ltd	100	280	280	280	—10
IAC	5275	$15⅜	15⅛	15⅛	— ⅛
IAC wt	8280	265	255	255	—10
Imasco A	1520	$26¼	26	26	+ ¼
Imp Gen	300	385	385	385	
Imp Gen w	z200	6	6	6	
IOil A	12329	$30⅜	29⅞	30⅜	+ ⅝
Indal Can	200	$11⅞	11⅞	11⅞	
Indusmin	400	56⅞	6⅞	6⅞	+ ⅝
Inland Gas	325	58⅝	8¼	8¼	8 1
Inland G p	300	$11	11	11	— ¼
Inter-City	345	410	410	410	[810
Inter C B w	4000	201	201	201	— 9
Intrmetco	300	480	470	480	+ 5
IBM	123	$205	204¾	204¾	+2½
Int Mogul	100	56	6	6	
I Mogul A	100	$11	11	11	
Inco	12175	$27⅝	26⅞	27⅜	+ ⅝
Inf Obaska	3000	26	26	26	
Interpool	100	$11¼	11¼	11¼	+ ¼
Intpr Pipe	4165	$14⅜	14⅛	14⅜	+ ⅜
Ipsco	400	$16½	16¼	16¼	— ¼
Inv jprp A	500	56⅝	6⅝	6⅝	+ ⅛
Inv Grp 5 p	1300	$13⅛	13⅛	13⅛	— ⅛
Irish Cop	z100	5	5	5	
Iron Bay T	5200	$5	5	5	— ⅛
Irwin T A	z 30	235	235	235	
Iso	500	132	132	132	— 3
ITL Ind	100	175	175	175	
IU Intl	10505	$12⅜	11¾	12⅜	+⅝
Ivaco Ind	3310	$14½	14 ¼	14½	+ ½
Jannock	562	$5¾	5⅝	5¾	+ ⅛
Jannock D	100	$5⅝	5⅝	5⅝	
Janock 4 p	z10	$62	62	62	
Jannock A	z30	$12⅜	12⅜	12⅜	
Jannock B	z25	$12	12	12	
Joliet	z200	21	21	21	
Jonsm	38500	6	3	5	[8 2
Jorex Ltd	3000	37	36	36	
Joûtel	500	44	44	44	— ½
K—N					
Kaiser Re	3300	405	400	400	
Kaiser w	4400	188	1 83	183	— 2
Kam Kotia	2500	82	80	80	— 4
Kaps Tran	1600	210	203	205	— 5
Ikeen Ind	100	420	420	420	—10
Kerr Add	2152	$13	12¾	12⅞	+ ⅛
K Anacon	z56	24	24	24	
Koffler	100	$5¼	5¼	5¼	
Koffler w	550	110	110	110	+ 5
Labatt A	855	$21½	21¼	21½	+ ⅜
Labatt A p	200	$21⅛	21⅛	21⅛	+ ⅛
Lacanex	6500	95	90	90	—10
Lacanex w	1000	17	17	17	+ 3
Lacrox I	100	$6⅞	6⅞	6⅞	— ⅛
Laidlaw T	800	$5¼	5⅛	5⅛	+ ⅛
LOnt Cem	5950	305	300	305	+ 5
L Osu	6000	5	4	5	+1½
La Luz	560	350	325	350	+15
Langis	5000	12	11	12	[- 1
Laura Sec	z80	$7¼	7¼	7¼	— 5
Ilaurasia	2000	64	63	64	— 2
Lau Fin	350	$7¾	7¾	7¾	— ¼
L J A	z20	16	16	16	
Leigh Inst	750	230	225	230	+10
Levy A pr	300	$5⅛	5⅛	5⅛	— ⅛
LL Lac	800	265	265	265	— 5
Lob Co A	100	$7	6¾	6¾	— ⅛
Lob Co B	1120	57	7	7	
Lob Co pr	z30	$24⅝	24⅝	24⅝	
Lob Ltd Ap	300	$5⅛	15⅛	5⅛	+ ⅛
Lob jinc	900	345	340	340	— 5
Lochiel	300	65	*160	160	+ 4
Lost River	500	290	290	290	+ 5
Loeb M	250	295	295	295	— 5
Maclarn A	100	$29½	29½	29½	+ ½
Mclan H A	100	$7¼	7¼	7¼	
M Cable	z50	$10⅜	10⅜	10⅜	
MB Ltd	6737	$27	26½	27	+ ⅝
Madeline	251	470	470	470	+10
Madsn	20900	100	96	98	
Magna Int	300	$9½	9½	9½	+ ¼
Magnetcs	500	48	48	48	
Majst Wil	450	410	400	410	+15
Major H	15465	315	315	315	+10
Man Bar	600	122	122	122	+ 2
M Lf Mills	z64	$24	23¼	24	
Maritime	z22	$16¼	16¼	16¼	
Mar T 860	9500	$9⅜	9⅛	9⅛	— ¼
Martin	12500	34	32	32	— ½
Mass Fer	3990	$16⅜	16¼	16⅜	+ ¼
Matc an	4812	15	14	14	— 1
Mattgmi	1000	$13¾	13¾	13¾	
Mc Adam	1000	39	39	39	+ 3
McGraw H	400	390	390	390	
Mc Istyre	450	$30	30	30	+ ½
McLagn w	100	5	5	5	
MDS Helth	200	225	225	225	— 5
Melton R E	7100	310	300	300	—10
Mentor	900	175	175	175	— 5
MEPC w	300	195	195	195	
Mercantil	2245	$16¼	16⅛	16¼	+ ¼
Merland E	800	150	150	150	
Met Stores	100	$9½	9½	9½	+ ⅜
Met Stores	100	$9½	9½	9½	+ ⅜
MICC	700	$10	10	10	
Microsyst	2781	455	450	450	
Micrsys w	1100	240	240	240	
Midcon	1000	75	75	75	
Milt Group	100	200	200	200	+ 5
Mindamr	3500	110	110	110	
Moffat A	1900	$5¾	5¾	5¾	— ⅛
Molson A	3450	$20½	20	20⅜	+ ⅜
Molson B	200	$19½	19½	19½	
Monarc W	100	175	175	175	
Monenco	850	$10	10	10	+ ¼
Moore	5770	$49⅜	49	49¼	¼
MTS Inter	2000	36	36	36	— 2
Multi-Mi	1000	59	59	59	
NaChrs I	2150	$6	5⅞	6	⅛
Nat Pete	1500	25½	25	25½	+ ½
Nat Trust	300	$12¾	12⅝	12⅝	— ⅜
N B Cook	225	255	255	255	
NBU Mine	3300	400	385	400	+20
Neohex	3450	185	180	180	
New Ath	1500	30	25	25	— 5
NB Tel	930	$12⅜	12¼	12¼	— ¼
Newconx	200	460	460	460	+ 5
N Kelore	1000	29	29	29	— 2
N Que Ragl	150	400	400	400	+20
N Senator	1000	19	19	19	— 1
N Yok Oil	3500	52	51	51	— 1
Nfld LP	125	$11⅜	11⅜	11⅜	
Noble M	500	45	45	45	
Nor Acme	1000	15	15	15	— 1
Noranda A	3164	$38½	37⅝	38½	+ ½
Nordair L	350	300	300	300	
Norlex		See list below.			
NC Oils	750	350	340	350	
NCtrl G	12590	$10¼	9⅞	10⅛	+ ¼
Nor Ctl B p	300	$20	20	20	
Nor Ct 150 p	500	$19¾	19¾	19¾	
Nor Ctl w	300	235	235	235	—15
Nor Elect	300	$24	23¾	2-3¼	— ¼
Northgat	5970	$5¾	5¼	5⅝	— ¼
Northld	3500	16	16	16	— 1
NBeauc	500	23	23	23	
NS Savngs	130	$14½	14½	14½	— ¼
Nowsco W	200	57	7	7	
NRD Min	2300	40	40	40	
NSI Mark	1000	80	80	80	
Nudiama	4300	125	120	120	
Numac	1500	$12⅞	12⅞	12⅞	+ ⅛
Nu-Wst A	300	56	6	6	
NW Fin	907	106	106	106	+ 1
O—S					
Oakwood P	2600	123	119	119	— 1
Obrien	1100	62	62	62	
Ocdentl Pt	1100	$9⅜	9¼	9¼	
Ocelot Ind	1100	440	425	440	
Oil Patch	600	200	190	190	
Orchan	100	415	415	415	
OEF Ind	100	$5¾	5¾	5¾	
Oshawa A	1200	$5½	5½	5½	— ⅛
Overlnd 2 p	50	$6⅛	6⅛	6⅛	
Pac Pete	800	$19¼	19⅛	19¼	
P West	17275	$13⅜	13⅜	13⅜	
Pac WA A p	z85	$52⅞	52⅞	52⅞	
Page Pet	z75	170	170	170	
Pamour	2900	$13⅞	13½	13½	— ½
Pancana I	900	105	105	105	
PanCdn P	700	$9½	9⅜	9⅜	+ ⅛
Pan Centr	300	160	160	160	— 6
Pan Ocean	3400	$11½	11¼	11½	+ ⅛
Pato NV	10600	$19⅞	19¾	19¾	— ⅛
Peerless	800	425	425	425	
Pembin A	200	260	260	260	+ 5
Pennant	501	125	125	125	
P Dept S	700	$5¼	5⅛	5¼	+ ⅛
Petrofina	200	$20	20	20	
Petrol	100	150	150	150	
Peyto Oils	900	55	490	490	
Phillips Cb	300	$11¾	11⅝	11⅝	— ¼
Pick Crow	1010	77	77	77	— 3
Pine Point	1585	$34	33⅝	33⅞	+ ⅜
Pinnacle P	500	32	32	32	
Pitt Eng C	1100	$10	9⅞	9⅞	— ⅛
Place G	500	30	30	30	
Placer	640	$19¼	19	19¼	+ ¼
Plominex	2030	59	50	50	
Pow Corp	1010	$11⅜	11¼	11⅜	+ ¼
Prado Exp	300	200	195	200	
Precamb	1500	80	70	70	—15
Pre Cable	100	$7⅛	7⅛	7⅛	— ⅜
Preston	365	$13⅜	13¼	13⅜	— ⅛
Price Co	400	$14	14	14	+ ⅛
Prov B Can	200	$14¾	14¾	14¾	
Pure Silv	1000	197	196	197	— 3
Pursides	100	175	175	175	—10
QCI Ind	z300	80	80	80	
Qasar Pet	400	285	285	285	+15
Q Mattgml	2200	53	52	53	+ 1
Que Sturg	7300	$7	6⅛	6⅞	— ¼
Que Tel	100	$15¾	15¾	15¾	
Quenswer	100	170	170	170	+ 5
Radiore	z100	19	19	19	
Ram	562	255	255	255	
Ranger	2850	$22½	21	22½	+1¼
Rnk Org A	400	385	385	385	—10
Readers D	175	$12	12	12	+ ¾
Realty w	200	110	110	110	—10
Reed Oslr A	1725	$6⅞	6¾	6⅞	+ ½
Reichhold	650	$26	25¼	25¼	— ¼
Reichw t	200	$15¾	15¾	15¾	+ ¼
Rembrant	z50	$7⅞	7⅞	7⅞	
Revelstk p	z50	$13¼	13¼	13¼	
Revnu Prp	3050	124	123	123	— 2
Rileys D	200	105	105	105	
Rio Algom	1627	$29¼	29	29¼	+ ¼
Ripley Int	1000	315	315	315	+ 5
Rolland	100	$9¼	9¼	9¼	
Roman	850	$9⅜	9⅜	9⅜	— ¼
Rothm 2p	355	$15	14⅞	15	+ ½
Rothmn w	305	245	245	245	—15
Royal Bnk	8532	$30	29⅝	30	+ ⅜
Royal Tr A	790	$20½